

**NOTICE!!**

**These documents have been scanned!**

**Do not place un-scanned documents beneath this notice!**

**Do not remove this notice from this file!**

GPO Jacket No. 560-102  
Print Order 61540  
Rise Business Services, LLC  
Job=AZ15 6/3/2019



Box Number= AZ15113



Claim Begin-End: AMC366735-AMC366738

**1 Initial Receipt**



AZ15113-7

AMC366290-AMC366988

Amc 366 737-366 738

Closed

9/1/05



**United States Department of the Interior  
Bureau of Land Management**

BUSINESS & SUPPORT SVCS DIV  
222 N CENTRAL AVE  
PHOENIX, AZ 85004 -2203  
Phone: (602) 417-9200

|         |         |
|---------|---------|
| Receipt |         |
| No:     | 1118457 |

|   |
|---|
| <b>Transaction #:</b> 1157308   |
| <b>Date of Transaction:</b> 07/29/2005                                |
| <b>CUSTOMER:</b> CLIFF PHILLIPS<br>1295 N BLUFF<br>ST GEORGE,UT 84770 |

ENTERED IN COMPUTER  
CE 8/12/05

| LINE #        | QTY  | DESCRIPTION   | REMARKS | UNIT PRICE | TOTAL           |
|---------------|------|---|---------|------------|-----------------|
| 1             | 4.00 | LOCATABLE MINERALS / MINING CLAIMS-NEW, UNADJUDI, ONE OR MORE AUTH NO'S / NEW MINING CLAIM LOCATION FEE \$30 (1993)<br><b>CASES:</b> AMC366735/\$30.00, AMC366736/\$30.00, AMC366737/\$30.00, AMC366738/\$30.00 |         | - n/a -    | 120.00          |
| 2             | 4.00 | LOCATABLE MINERALS / MINING CLAIMS-NEW, UNADJUDI, ONE OR MORE AUTH NO'S / NEW MINING CLAIM SVC CHG \$10 (1930)<br><b>CASES:</b> AMC366735/\$10.00, AMC366736/\$10.00, AMC366737/\$10.00, AMC366738/\$10.00      |         | - n/a -    | 40.00           |
| 3             | 4.00 | LOCATABLE MINERALS / MINING CLAIMS-NEW, UNADJUDI, ONE OR MORE AUTH NO'S / NEW MINING CLM MAINT FEE \$125 (1993)<br><b>CASES:</b> AMC366735/\$125.00, AMC366736/\$125.00, AMC366737/\$125.00, AMC366738/\$125.00 |         | - n/a -    | 500.00          |
| <b>TOTAL:</b> |      |   |         |            | <b>\$660.00</b> |

| PAYMENT INFORMATION |           |   |                        |
|---------------------|-----------|---|------------------------|
| 1                   | AMOUNT:   | \$660.00  | POSTMARKED: 07/26/2005 |
|                     | TYPE:     | CHECK   | RECEIVED: 07/27/2005   |
|                     | CHECK NO: | 1042  |                        |
|                     | NAME:     | NORTH EXPLORATION LLC<br>1295 N BLUFF<br>ST GEORGE UT 84770 |                        |

| REMARKS |
|---------|
|         |

This receipt was generated by the automated BLM Collections and Billing System and is a paper representation of a portion of the official electronic record contained therein.

**NOTICE!!**

**These documents have been scanned!**

**Do not place un-scanned documents beneath this notice!**

**Do not remove this notice from this file!**

GPO Jacket No. 560-102  
Print Order 61540  
Rise Business Services, LLC  
Job=AZ15 6/3/2019



Box Number= AZ15113



Claim Begin-End: AMC366735-AMC366738

**2 Correspondence**



AZ15113-7

AMC366290-AMC366988



FEB 25 2010

In Reply Refer To:

3800 (9330) TS

AMC364334, AMC365929, AMC366258, AMC366274, AMC366735, AMC367675, AMC367871,  
AMC368423, AMC368496, AMC369005, AMC369673, AMC369702, AMC381882

CERTIFIED MAIL - RETURN RECEIPT REQUESTED No. 7007 2680 0000 8514 8020

DECISION

|                                 |   |                                    |
|---------------------------------|---|------------------------------------|
| NORTH EXPL LLC; PHILLIPS, CLIFF | : | This decision affects those claims |
| 1295 N BLUFF                    | : | shown in the block below:          |
| ST GEORGE, UT 84770             | : |                                    |

---

SEE ATTACHMENT FOR LIST OF CLAIMS

---

MINING CLAIMS  
DECLARED FORFEITED

The mining claims listed above have been declared forfeited for failure to file the required maintenance fee payment or small miner's maintenance fee waiver (waiver).

Claimants are required to pay an annual non-refundable maintenance fee of \$140, or submit a waiver, on or before September 1 of each year. These requirements were established by Title 30 United States Code (U.S.C.) 28-f-k, as amended, and Title 43 Code of Federal Regulations (CFR) 3834 and 3835.

Our records do not show receipt of a maintenance fee payment, or waiver received on or before September 1, 2009, for the 2010 assessment year, for the claims listed above. Therefore, the claims are forfeited.

This decision does not relieve you of the liability for reclamation of all areas disturbed by your activities on lands covered by the subject mining claim(s) and/or site(s). After you complete the reclamation, you must notify the authorized officer of the appropriate surface managing agency so that the authorized officer may conduct a final site inspection and determine whether you may be released from liability.

If you fail to reclaim the land to the satisfaction of the authorized officer, the surface management agency may cite you for noncompliance under its surface management regulations.



For land administered by the Bureau of Land Management (BLM), if you fail to reclaim the land to the satisfaction of the authorized officer as required in 43 CFR Subpart 3809, BLM will issue an order of noncompliance under 43 CFR 3809.601(a). If you fail to comply with the noncompliance order, BLM may take further action under 43 CFR 3809.604. Failure to conduct reclamation is a prohibited act that may subject you to criminal penalties. See 43 CFR 3809.605(h) and 43 CFR 3809.700.

This decision may be appealed to the Interior Board of Land Appeals, Office of the Secretary, in accordance with the regulations contained in 43 CFR, Part 4, and the enclosed Form 1842-1. If an appeal is taken, your notice of appeal must be filed in this office (at the above address) within 30 days from receipt of this decision. The appellant has the burden of showing that the decision appealed from is in error.

If you wish to file a petition pursuant to regulation 43 CFR 4.21 (58 FR 4939, January 19, 1993) for a stay of the effectiveness of this decision during the time that your appeal is being reviewed by the Board, the petition for a stay must accompany your notice of appeal. A petition for a stay is required to show sufficient justification based on the standards listed below. Copies of the notice of appeal and petition for a stay **must** also be submitted to each party named in this decision and to the Interior Board of Land Appeals and to the appropriate Office of the Solicitor (see 43 CFR 4.413) at the same time the original documents are filed with this office. If you request a stay, you have the burden of proof to demonstrate that a stay should be granted.

#### Standards for Obtaining a Stay

Except as otherwise provided by law or other pertinent regulation, a petition for a stay of a decision pending appeal shall show sufficient justification based on the following standards:

- (1) The relative harm to the parties if the stay is granted or denied,
- (2) The likelihood of the appellant's success on the merits,
- (3) The likelihood of immediate and irreparable harm if the stay is not granted, and
- (4) Whether the public interest favors granting the stay.

Please include your AMC serial number(s) on all correspondence. If additional information is required, please call Tony Smith at 602-417-9355.



Ruben A. Sanchez  
Group Administrator  
Renewable and Mineral Resources

Enclosure  
Appeal Form 1842-1

TSmith:lm:022510

| NORTH EXPL 1295 N BLUFF,<br>LLC; CLIFF ST. GEORGE,<br>PHILLIPS UT 84770 |              |           |  |  |  |
|---|--------------|-----------|--|--|--|
| LEAD FILE NO.   | CLAIM NAME   | CLAIM NO. |  |  |  |
| AMC364334   | SNOWFLAKE #1 | AMC364336 |  |  |  |
| AMC364334   | SNOWFLAKE #2 | AMC364337 |  |  |  |
| AMC365929   | DINO #1      | AMC365929 |  |  |  |
| AMC365929   | ROADSIDE #1  | AMC365934 |  |  |  |
| AMC366258   | JOY #1       | AMC366258 |  |  |  |
| AMC366258   | T&K #1       | AMC366259 |  |  |  |
| AMC366274   | MOAP #5      | AMC366274 |  |  |  |
| AMC366274   | MOAP #7      | AMC366276 |  |  |  |
| AMC366735   | MO #1        | AMC366735 |  |  |  |
| AMC367675   | HRN #1       | AMC367676 |  |  |  |
| AMC367871   | EJ #1        | AMC367871 |  |  |  |
| AMC368423   | ED #1        | AMC368423 |  |  |  |
| AMC368423   | IT #1        | AMC368424 |  |  |  |
| AMC368423   | IT #2        | AMC368425 |  |  |  |
| AMC368423   | JOE #1       | AMC368426 |  |  |  |
| AMC368423   | NA #1        | AMC368427 |  |  |  |
| AMC368496   | LSM #1       | AMC368496 |  |  |  |
| AMC368496   | NAL #1       | AMC368497 |  |  |  |
| AMC368496   | FRED #1      | AMC368498 |  |  |  |
| AMC369005   | CB&J #1      | AMC369005 |  |  |  |
| AMC369005   | CB&J #2      | AMC369006 |  |  |  |
| AMC369005   | CB&J #3      | AMC369007 |  |  |  |
| AMC369673   | EST #1       | AMC369675 |  |  |  |
| AMC369673   | SIN #208     | AMC369676 |  |  |  |
| AMC369702   | IT #3        | AMC369702 |  |  |  |
| AMC369702   | IT #4        | AMC369703 |  |  |  |
| AMC369702   | IT #5        | AMC369704 |  |  |  |
| AMC381882   | LIZ #1       | AMC381883 |  |  |  |
| AMC381882   | MUD #1       | AMC381884 |  |  |  |

**SENDER: COMPLETE THIS SECTION****COMPLETE THIS SECTION ON DELIVERY**

- Complete items 1, 2, and 3. Also complete item 4 if Restricted Delivery is desired.
- Print your name and address on the reverse so that we can return the card to you.
- Attach this card to the back of the mailpiece, or on the front if space permits.

A. Signature  Agent  
 *Phillips*  Addressee

B. Received by (Printed Name) C. Date of Delivery

D. Is delivery address different from item 1?  Yes  
 If YES, enter delivery address below:  No

1. Article Addressed to:

**NORTH EXPL LLC; PHILLIPS, CLIFF**  
 1295 N BLUFF  
 ST GEORGE, UT 84770  
 AZ933 TS AMC364334, AMC365929, AMC366258,  
 AMC366274, AMC366735, AMC367675, AMC367871,  
 AMC368423, AMC368496, AMC369005, AMC369673,  
 AMC369702, AMC381882

**FEB 25 2010**

3. Service Type  
 Certified Mail  Express Mail  
 Registered  Return Receipt for Merchandise  
 Insured Mail  C.O.D.

4. Restricted Delivery? (Extra Fee)  Yes

2. Article Number **7007 2680 0000 8514 8020**  
 (Transfer from service label)





# United States Department of the Interior

BUREAU OF LAND MANAGEMENT  
Arizona State Office  
One North Central Avenue, Suite 800  
Phoenix, AZ 85004-4427  
www.az.blm.gov



In Reply Refer To:  
3800 (AZ-933) AB  
AMC366735

March 16, 2006

CERTIFIED MAIL - RETURN RECEIPT REQUESTED

## DECISION

PHILLIPS CLIFF; NORTH EXPL LLC : This decision affects those claims shown  
1295 N BLUFF : in the block below:  
ST GEORGE, UT 84770 :

---

AMC366737, 366738  
NATE #1, MF #1

---

### MINING CLAIMS DECLARED FORFEITED

The mining claims listed above have been declared forfeited for failure to file the required maintenance fee payment or small miner's maintenance fee waiver (waiver).

Claimants are required to pay an annual non-refundable maintenance fee of \$125, or submit a waiver, on or before September 1 of each year. These requirements were established by 30 U.S.C. 28-f-k, as amended, and 43 Code of Federal Regulations (CFR) 3834 and 3835.

Our records do not show receipt of a maintenance fee payment, or waiver received on or before September 1, 2005, for the 2006 assessment year, for the claims listed above. Therefore, the claims are forfeited.

You are required to reclaim all areas disturbed by your activities on lands encompassed by your mining claim(s) and/or site(s). After you complete the reclamation, you must notify the authorized officer of the appropriate surface managing agency so that the authorized officer may conduct a final site inspection and determine whether you may be released from liability.

**SENDER: COMPLETE THIS SECTION**

- Complete items 1, 2, and 3. Also complete item 4 if Restricted Delivery is desired.
- Print your name and address on the reverse so that we can return the card to you.
- Attach this card to the back of the mailpiece, or on the front if space permits.

1. Article Addressed to:

**PHILLIPS CLIFF; NORTH EXPL LLC**  
**1295 N BLUFF**  
**ST GEORGE, UT 84770**  
**933(AB) AMC366735**

2. Article Number

(Transfer from service label)

7002 0860 0005 5121 5428

**COMPLETE THIS SECTION ON DELIVERY**

A. Signature

**X** *Geri Phillips*  Agent  
 Addressee

B. Received by (Printed Name)

*Phillips*

C. Date of Delivery

*3-20*

D. Is delivery address different from item 1?  Yes  
 If YES, enter delivery address below:  No

3. Service Type

- Certified Mail  Express Mail
- Registered  Return Receipt for Merchandise
- Insured Mail  C.O.D.

4. Restricted Delivery? (Extra Fee)

 Yes

UNITED STATES POSTAL SERVICE

PROVO UT 846

20 MAR 2006 PM 1 T

First-Class Mail  
Postage & Fees Paid  
USPS  
Permit No. G-10

- Sender: Please print your name, address, and ZIP+4 in this box •

U.S. Department of the Interior  
Bureau Of Land Management  
Arizona State Office  
One North Central Avenue  
Phoenix, AZ 85004-4427

PHOENIX, ARIZONA  
STATE OFFICE  
ARIZONA  
336  
2006 MAR 24 P 1:09  
RECEIVED  
BUREAU OF  
LAND MANAGEMENT

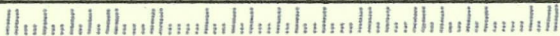



If you fail to reclaim the land to the satisfaction of the authorized officer, the surface management agency may cite you for noncompliance under its surface management regulations.

For land administered by the Bureau of Land Management (BLM), if you fail to reclaim the land to the satisfaction of the authorized officer as required in 43 CFR Subpart 3809, BLM will issue an order of noncompliance under 43 CFR 3809.601(a). If you fail to comply with the noncompliance order, BLM may take further action under 43 CFR 3809.604. Failure to conduct reclamation is a prohibited act that may subject you to criminal penalties. See 43 CFR 3809.605(h) and 43 CFR 3809.700.

This decision may be appealed to the Interior Board of Land Appeals, Office of the Secretary, in accordance with the regulations contained in 43 CFR, Part 4 and the enclosed Form 1842-1. If an appeal is taken, your notice of appeal must be filed in this office (at the above address) within 30 days from receipt of this decision. The appellant has the burden of showing that the decision appealed from is in error.

If you wish to file a petition pursuant to regulation 43 CFR 4.21 (58 FR 4939, January 19, 1993) for a stay of the effectiveness of this decision during the time that your appeal is being reviewed by the Board, the petition for a stay must accompany your notice of appeal. A petition for a stay is required to show sufficient justification based on the standards listed below. Copies of the notice of appeal and petition for a stay **must** also be submitted to each party named in this decision and to the Interior Board of Land Appeals and to the appropriate Office of the Solicitor (see 43 CFR 4.413) at the same time the original documents are filed with this office. If you request a stay, you have the burden of proof to demonstrate that a stay should be granted.

#### Standards for Obtaining a Stay

Except as otherwise provided by law or other pertinent regulation, a petition for a stay of a decision pending appeal shall show sufficient justification based on the following standards:

- (1) The relative harm to the parties if the stay is granted or denied,
- (2) The likelihood of the appellant's success on the merits,
- (3) The likelihood of immediate and irreparable harm if the stay is not granted, and
- (4) Whether the public interest favors granting the stay.

Please include your AMC serial number(s) on all correspondence. If additional information is required, please call Amy Bunda at 602-417-9334.



Alvin L. Burch  
Group Administrator,  
Renewable Resources and Minerals Group

Enclosure  
Appeal Form 1842-1



**NOTICE!!**

**These documents have been scanned!**

**Do not place un-scanned documents beneath this notice!**

**Do not remove this notice from this file!**

GPO Jacket No. 560-102  
Print Order 61540  
Rise Business Services, LLC  
Job=AZ15 6/3/2019



Box Number= AZ15113



Claim Begin-End: AMC366735-AMC366738

**3 Transfers**



AZ15113-7

AMC366290-AMC366988

**NO  
DOCUMENTS  
FOUND**

NO DOCUMENTS FOUND  
NO DOCUMENTS FOUND



**NOTICE!!**

**These documents have been scanned!**

**Do not place un-scanned documents beneath this notice!**

**Do not remove this notice from this file!**

GPO Jacket No. 560-102  
Print Order 61540  
Rise Business Services, LLC  
Job=AZ15 6/3/2019



Box Number= AZ15113



Claim Begin-End: AMC366735-AMC366738

**4 Annual Filings**



AZ15113-7

AMC366290-AMC366988





**Land Services LLC**  
 1831 W La Tanya Pl  
 Tucson, AZ 85737

575-336-7813 - Office  
 381882  
 720-212-7583 - Cell  
 366735  
 gordon@peaklandservices.com

378995  
 368813

August 6, 2018

Bureau of Land Management  
 Arizona State Office  
 One North Central Avenue, Suite 800  
 Phoenix, Arizona 85004-4427

VIA: USPS Priority Mail

RE: 467 Various Claims - 2019 Maintenance Fees

Dear Sir or Madam,

Enclosed is check #1375 in amount of \$72,385.00 (467 claims x \$155/claim = \$72,385) for claim year 2019.

This letter is evidence of the owner, Metamin Enterprises US Inc.'s, intention to hold such claims listed on the attached Exhibits A through the assessment year ending on September 1, 2019.

Please return receipts and date stamped copies to me at the above address. If you have any questions concerning this filing please call me at the numbers listed above.

Sincerely,

*Gordon Peake*

Gordon Peake, Agent for  
 Metamin Enterprises US Inc.

|                   |        |        |
|-------------------|--------|--------|
| 367871            | 373765 | 379278 |
| 365929            | 378183 | 377880 |
| 367675            | 380735 | 378256 |
| 367055            | 379907 | 368688 |
| 369489            | 381714 | 373362 |
| 365929            | 374082 | 380426 |
| 364334            | 378359 | 372108 |
| 365098            | 379420 | 375604 |
| 366274            | 379563 | 375112 |
| <del>366274</del> | 384443 | 393692 |
|                   | 377880 | 379364 |
| 364752            | 375958 | 366988 |
| 373982            | 371647 | 366091 |
| 375666            | 369650 | 373491 |
| 375255            | 369969 | 383111 |
| 385002            | 368240 | 416896 |
|                   | 365295 | 364456 |
|                   | 371449 |        |

2018 AUG - 7 P 3:03  
 PHOENIX, ARIZONA  
 RECEIVED  
 BLM AZ STATE OFFICE

NO. OF CLAIMS 467  
 AMOUNT \$72385.  
 RECEIPT NO. 4230110  
 INIT. GP

\*\* BLM-ASO\*\*

ENTERED  
 AUG 09 2018  
 BY: RAM

METAMIN ENTERPRISES US INC

EXHIBIT A

2018 - 2019 Claim Maintenance - Arizona

RECEIVED  
BLM AZ STATE OFFICE

2018 AUG -7 P 3:04

| BLM CLAIM # | CLAIM NAME   | COUNTY     | CO REF     | SEC-TWP-RANGE                                       | LOC DATE   |
|-------------|--------------|------------|------------|---|------------|
| AMC379000   | DG 3         | COCONINO   | 3424813    | S13-T39N-R3W S24-T39N-R3W                           | 11/15/2006 |
| AMC379001   | DG 4         | COCONINO   | 3424814    | S13-T39N-R3W  | 11/15/2006 |
| AMC368813   | G 1          | COCONINO   | 3360079    | S11-T38N-R3W  | 12/5/2005  |
| AMC368815   | KANAB EAST 1 | COCONINO   | 3360078    | S16,21-T38N-R3W                                     | 10/7/2005  |
| AMC381885   | RUN #1       | COCONINO   | 3433423    | S13-T41N-R2W  | 1/18/2007  |
| AMC366736   | SM 1         | COCONINO   | 33334293   | S5-T39N-R2W   | 5/27/2005  |
| AMC379294   | AB 52        | MOHAVE CO. | 2007014322 | S22-T35N-R5W S15-T35N-R5W                           | 12/14/2006 |
| AMC379295   | AB 53        | MOHAVE CO. | 2007014323 | S23-T35N-R5W  | 12/14/2006 |
| AMC379296   | AB 55        | MOHAVE CO. | 2007014324 | S23-T35N-R5W  | 12/14/2006 |
| AMC377880   | AB 68        | MOHAVE CO. | 2007010680 | S23-T35N-R5W S14-T35N-R5W                           | 12/13/2006 |
| AMC377881   | AB 70        | MOHAVE CO. | 2007010681 | S23-T35N-R5W S14-T35N-R5W S13-T35N-R5W S24-T35N-R5W | 12/13/2006 |
| AMC377882   | AB 72        | MOHAVE CO. | 2007010682 | S24-T35N-R5W S13-T35N-R5W                           | 12/13/2006 |
| AMC377884   | AB 74        | MOHAVE CO. | 2007010684 | S24-T35N-R5W S13-T35N-R5W                           | 12/13/2006 |
| AMC377886   | AB 76        | MOHAVE CO. | 2007010686 | S24-T35N-R5W S13-T35N-R5W                           | 12/13/2006 |
| AMC377888   | AB 78        | MOHAVE CO. | 2007010688 | S24-T35N-R5W S13-T35N-R5W                           | 12/13/2006 |
| AMC377890   | AB 80        | MOHAVE CO. | 2007010690 | S24-T35N-R5W S13-T35N-R5W                           | 12/13/2006 |
| AMC377892   | AB 82        | MOHAVE CO. | 2007010692 | S24-T35N-R5W S13-T35N-R5W                           | 12/13/2006 |
| AMC377894   | AB 84        | MOHAVE CO. | 2007010694 | S24-T35N-R5W S13-T35N-R5W                           | 12/13/2006 |
| AMC377907   | AC 75        | MOHAVE CO. | 2007010707 | S13-T35N-R5W  | 11/21/2006 |
| AMC377908   | AC 77        | MOHAVE CO. | 2007010708 | S13-T35N-R5W  | 11/21/2006 |
| AMC377909   | AC 79        | MOHAVE CO. | 2007010709 | S13-T35N-R5W  | 11/21/2006 |
| AMC377910   | AC 81        | MOHAVE CO. | 2007010710 | S13-T35N-R5W  | 11/21/2006 |
| AMC377911   | AC 83        | MOHAVE CO. | 2007010711 | S13-T35N-R5W  | 11/21/2006 |
| AMC377912   | AC 85        | MOHAVE CO. | 2007010712 | S13-T35N-R5W  | 11/21/2006 |
| AMC377913   | AC 87        | MOHAVE CO. | 2007010713 | S13-T35N-R5W S18-T35N-R4W                           | 11/21/2006 |
| AMC377916   | AC 93        | MOHAVE CO. | 2007010716 | S18-T35N-R4W  | 11/21/2006 |
| AMC377917   | AC 95        | MOHAVE CO. | 2007010717 | S18-T35N-R4W  | 12/14/2006 |
| AMC377950   | AE 72        | MOHAVE CO. | 2007010604 | S12-T35N-R5W  | 11/10/2006 |
| AMC377951   | AE 74        | MOHAVE CO. | 2007010605 | S12-T35N-R5W  | 11/10/2006 |
| AMC377952   | AE 75        | MOHAVE CO. | 2007010606 | S12-T35N-R5W  | 11/10/2006 |
| AMC377953   | AE 76        | MOHAVE CO. | 2007010607 | S12-T35N-R5W  | 11/10/2006 |
| AMC377954   | AE 77        | MOHAVE CO. | 2007010608 | S12-T35N-R5W  | 11/10/2006 |
| AMC377955   | AE 78        | MOHAVE CO. | 2007010609 | S12-T35N-R5W  | 11/10/2006 |

| BLM CLAIM # | CLAIM NAME | COUNTY     | CO REF     | SEC-TWP-RANGE             | LOC DATE   |
|-------------|------------|------------|------------|---------------------------|------------|
| AMC378256   | AF 33      | MOHAVE CO. | 2007011799 | S9-T35N-R5W               | 2/3/2007   |
| AMC378257   | AF 34      | MOHAVE CO. | 2007011800 | S4-T35N-R5W               | 2/4/2007   |
| AMC378258   | AF 35      | MOHAVE CO. | 2007011801 | S3-T35N-R5W               | 11/13/2006 |
| AMC378259   | AF 36      | MOHAVE CO. | 2007011802 | S3-T35N-R5W               | 11/11/2006 |
| AMC378260   | AF 37      | MOHAVE CO. | 2007011803 | S3-T35N-R5W               | 11/11/2006 |
| AMC377948   | AF 55      | MOHAVE CO. | 2007010602 | S11-T35N-R5W S2-T35N-R5W  | 11/11/2006 |
| AMC377949   | AF 57      | MOHAVE CO. | 2007010603 | S11-T35N-R5W S2-T35N-R5W  | 11/11/2006 |
| AMC378263   | AG 38      | MOHAVE CO. | 2007011769 | S3-T35N-R5W               | 11/19/2006 |
| AMC378264   | AG 40      | MOHAVE CO. | 2007011770 | S3-T35N-R5W               | 11/19/2006 |
| AMC377228   | AH 14      | MOHAVE CO. | 2007004029 | S32-T36N-R5W              | 11/19/2006 |
| AMC377229   | AH 16      | MOHAVE CO. | 2007004030 | S32-T36N-R5W              | 11/19/2006 |
| AMC377230   | AH 18      | MOHAVE CO. | 2007004031 | S32-T36N-R5W              | 11/19/2006 |
| AMC378269   | AH 37      | MOHAVE CO. | 2007011775 | S34-T36N-R5W              | 11/19/2006 |
| AMC378270   | AH 39      | MOHAVE CO. | 2007011776 | S34-T36N-R5W              | 2/4/2007   |
| AMC377969   | AH 4       | MOHAVE CO. | 2007010647 | S32-T36N-R5W              | 11/19/2006 |
| AMC378274   | AH 44      | MOHAVE CO. | 2007011780 | S34-T36N-R5W              | 2/4/2007   |
| AMC378275   | AH 45      | MOHAVE CO. | 2007011781 | S34-T36N-R5W              | 11/18/2006 |
| AMC378276   | AH 46      | MOHAVE CO. | 2007011782 | S34-T36N-R5W              | 11/18/2006 |
| AMC377970   | AH 6       | MOHAVE CO. | 2007010648 | S32-T36N-R5W              | 11/19/2006 |
| AMC377971   | AH 8       | MOHAVE CO. | 2007010649 | S32-T36N-R5W              | 11/19/2006 |
| AMC377231   | AI 13      | MOHAVE CO. | 2007004032 | S32-T36N-R5W              | 11/18/2006 |
| AMC377232   | AI 15      | MOHAVE CO. | 2007004033 | S32-T36N-R5W              | 11/18/2006 |
| AMC377977   | AI 16      | MOHAVE CO. | 2007010655 | S32-T36N-R5W S29-T36N-R5W | 11/18/2006 |
| AMC377233   | AI 17      | MOHAVE CO. | 2007004034 | S32-T36N-R5W              | 11/18/2006 |
| AMC377978   | AI 18      | MOHAVE CO. | 2007010656 | S32-T36N-R5W S29-T36N-R5W | 11/18/2006 |
| AMC377979   | AI 19      | MOHAVE CO. | 2007010657 | S33-T36N-R5W              | 11/18/2006 |
| AMC377980   | AI 21      | MOHAVE CO. | 2007010658 | S33-T36N-R5W              | 11/18/2006 |
| AMC380740   | AI 23      | MOHAVE CO. | 2007023943 | S33-T36N-R5W              | 2/27/2007  |
| AMC378287   | AI 41      | MOHAVE CO. | 2007011793 | S34-T36N-R5W              | 2/4/2007   |
| AMC378288   | AI 42      | MOHAVE CO. | 2007011794 | S34-T36N-R5W S27-T36N-R5W | 11/18/2006 |
| AMC378289   | AI 43      | MOHAVE CO. | 2007011795 | S34-T36N-R5W              | 11/13/2006 |
| AMC378290   | AI 44      | MOHAVE CO. | 2007011796 | S34-T36N-R5W              | 11/13/2006 |
| AMC377983   | AI 63      | MOHAVE CO. | 2007010624 | S35-T36N-R5W              | 11/13/2006 |
| AMC377984   | AI 64      | MOHAVE CO. | 2007010625 | S35-T36N-R5W S26-T36N-R5W | 11/13/2006 |
| AMC377985   | AI 65      | MOHAVE CO. | 2007010626 | S35-T36N-R5W              | 11/13/2006 |
| AMC377986   | AI 66      | MOHAVE CO. | 2007010627 | S35-T36N-R5W S26-T36N-R5W | 11/13/2006 |
| AMC378293   | AI 92      | MOHAVE CO. | 2007011750 | S31-T36N-R4W              | 2/2/2007   |
| AMC378294   | AI 94      | MOHAVE CO. | 2007011751 | S30-T36N-R4W              | 2/2/2007   |
| AMC378313   | AJ 104     | MOHAVE CO. | 2007011765 | S30-T36N-R4W              | 11/17/2006 |
| AMC377994   | AJ 15      | MOHAVE CO. | 2007010661 | S29-T36N-R5W              | 11/11/2006 |
| AMC377996   | AJ 17      | MOHAVE CO. | 2007010663 | S29-T36N-R5W              | 11/11/2006 |
| AMC377989   | AJ 2       | MOHAVE CO. | 2007010638 | S29-T36N-R5W              | 11/11/2006 |

BLM DIVISION OFFICE  
 2018 AUG 17 3:04  
 PHOENIX, ARIZONA

| BLM CLAIM # | CLAIM NAME | COUNTY     | CO REF     | SEC-TWP-RANGE             | LOC DATE   |
|-------------|------------|------------|------------|---------------------------|------------|
| AMC377999   | AJ 22      | MOHAVE CO. | 2007010666 | S28-T36N-R5W              | 11/7/2006  |
| AMC378000   | AJ 24      | MOHAVE CO. | 2007010667 | S28-T36N-R5W              | 11/7/2006  |
| AMC377990   | AJ 4       | MOHAVE CO. | 2007010639 | S29-T36N-R5W              | 11/11/2006 |
| AMC377991   | AJ 6       | MOHAVE CO. | 2007010640 | S29-T36N-R5W              | 11/11/2006 |
| AMC378001   | AJ 65      | MOHAVE CO. | 2007010630 | S26-T36N-R5W              | 11/17/2006 |
| AMC378003   | AJ 67      | MOHAVE CO. | 2007010632 | S26-T36N-R5W              | 11/17/2006 |
| AMC378004   | AJ 68      | MOHAVE CO. | 2007010633 | S26-T36N-R5W              | 11/17/2006 |
| AMC378005   | AJ 69      | MOHAVE CO. | 2007010634 | S26-T36N-R5W              | 11/17/2006 |
| AMC378006   | AJ 70      | MOHAVE CO. | 2007010635 | S26-T36N-R5W              | 11/17/2006 |
| AMC378009   | AK 1       | MOHAVE CO. | 2007010641 | S29-T36N-R5W S30-T36N-R5W | 2/1/2007   |
| AMC378318   | AK 29      | MOHAVE CO. | 2007011747 | S28-T36N-R5W              | 2/1/2007   |
| AMC378010   | AK 3       | MOHAVE CO. | 2007010642 | S29-T36N-R5W              | 2/1/2007   |
| AMC378319   | AK 31      | MOHAVE CO. | 2007011748 | S28-T36N-R5W              | 2/1/2007   |
| AMC378320   | AK 33      | MOHAVE CO. | 2007011749 | S28-T36N-R5W              | 2/1/2007   |
| AMC378011   | AK 5       | MOHAVE CO. | 2007010643 | S29-T36N-R5W              | 2/1/2007   |
| AMC368707   | AM 28      | MOHAVE CO. | 2006006859 | S7-T36N-R5W               | 11/4/2005  |
| AMC373765   | AT 1       | MOHAVE CO. | 2006093196 | S5-T35N-R6W               | 8/17/2006  |
| AMC373766   | AT 2       | MOHAVE CO. | 2006093197 | S8-T35N-R6W               | 8/17/2006  |
| AMC379334   | BC 119     | MOHAVE CO. | 2007014276 | S20-T38N-R4W S29-T38N-R4W | 11/29/2006 |
| AMC379335   | BC 120     | MOHAVE CO. | 2007014277 | S20-T38N-R4W              | 11/29/2006 |
| AMC379357   | BE 107     | MOHAVE CO. | 2007014299 | S18-T38N-R4W              | 12/1/2006  |
| AMC379358   | BE 108     | MOHAVE CO. | 2007014300 | S18-T38N-R4W              | 12/1/2006  |
| AMC379359   | BE 109     | MOHAVE CO. | 2007014301 | S17-T38N-R4W S18-T38N-R4W | 12/1/2006  |
| AMC379360   | BE 110     | MOHAVE CO. | 2007014302 | S17-T38N-R4W S18-T38N-R4W | 12/1/2006  |
| AMC378204   | BE 44      | MOHAVE CO. | 2007011113 | S15-T38N-R5W              | 11/14/2006 |
| AMC378205   | BE 46      | MOHAVE CO. | 2007011114 | S15-T38N-R5W              | 11/14/2006 |
| AMC380749   | BE 48      | MOHAVE CO. | 2007023862 | S15-T38N-R5W              | 2/17/2007  |
| AMC380750   | BE 50      | MOHAVE CO. | 2007023863 | S15-T38N-R5W              | 2/17/2007  |
| AMC378209   | BF 24      | MOHAVE CO. | 2007011118 | S16-T38N-R5W S9-T38N-R5W  | 11/16/2006 |
| AMC378211   | BF 26      | MOHAVE CO. | 2007011120 | S16-T38N-R5W S9-T38N-R5W  | 11/16/2006 |
| AMC378215   | BF 34      | MOHAVE CO. | 2007011124 | S16-T38N-R5W S9-T38N-R5W  | 11/16/2006 |
| AMC378217   | BF 36      | MOHAVE CO. | 2007011126 | S16-T38N-R5W S9-T38N-R5W  | 11/16/2006 |
| AMC378223   | BF 42      | MOHAVE CO. | 2007011132 | S15-T38N-R5W S10-T38N-R5W | 11/16/2006 |
| AMC378225   | BF 44      | MOHAVE CO. | 2007011134 | S15-T38N-R5W S10-T38N-R5W | 11/16/2006 |
| AMC380764   | BF 47      | MOHAVE CO. | 2007023865 | S15-T38N-R5W              | 2/17/2007  |
| AMC380765   | BF 49      | MOHAVE CO. | 2007023866 | S15-T38N-R5W              | 2/17/2007  |
| AMC380752   | BF 7       | MOHAVE CO. | 2007023995 | S17-T38N-R5W              | 2/18/2007  |
| AMC380754   | BF 9       | MOHAVE CO. | 2007023997 | S17-T38N-R5W              | 2/18/2007  |
| AMC379921   | BG 101     | MOHAVE CO. | 2007019733 | S7-T38N-R4W               | 12/5/2006  |
| AMC379922   | BG 103     | MOHAVE CO. | 2007019734 | S7-T38N-R4W               | 12/5/2006  |
| AMC379923   | BG 105     | MOHAVE CO. | 2007019735 | S7-T38N-R4W               | 12/5/2006  |

RECEIVED  
 STATE OFFICE  
 2008 AUG -7 P 3:04  
 PHOENIX, ARIZONA



| BLM CLAIM # | CLAIM NAME | COUNTY     | CO REF     | SEC-TWP-RANGE           | LOC DATE   |
|-------------|------------|------------|------------|-------------------------|------------|
| AMC381717   | BG 109     | MOHAVE CO. | 2007032393 | S8-T38N-R4W             | 3/15/2007  |
| AMC380769   | BG 11      | MOHAVE CO. | 2007024005 | S8-T38N-R5W             | 2/18/2007  |
| AMC381719   | BG 111     | MOHAVE CO. | 2007032395 | S8-T38N-R4W             | 3/15/2007  |
| AMC378232   | BG 23      | MOHAVE CO. | 2007011138 | S9-T38N-R5W             | 11/17/2006 |
| AMC378234   | BG 25      | MOHAVE CO. | 2007011140 | S9-T38N-R5W             | 11/17/2006 |
| AMC378235   | BG 26      | MOHAVE CO. | 2007011141 | S9-T38N-R5W             | 11/17/2006 |
| AMC378236   | BG 27      | MOHAVE CO. | 2007011142 | S9-T38N-R5W             | 11/17/2006 |
| AMC378237   | BG 28      | MOHAVE CO. | 2007011143 | S9-T38N-R5W             | 11/17/2006 |
| AMC378228   | BG 3       | MOHAVE CO. | 2007011149 | S7-T38N-R5W S8-T38N-R5W | 11/17/2006 |
| AMC378240   | BG 41      | MOHAVE CO. | 2007011146 | S10-T38N-R5W            | 11/17/2006 |
| AMC378241   | BG 43      | MOHAVE CO. | 2007011147 | S10-T38N-R5W            | 11/17/2006 |
| AMC378229   | BG 5       | MOHAVE CO. | 2007011150 | S8-T38N-R5W             | 11/17/2006 |
| AMC378246   | BG 60      | MOHAVE CO. | 2007011105 | S11-T38N-R5W            | 11/23/2006 |
| AMC378248   | BG 62      | MOHAVE CO. | 2007011107 | S11-T38N-R5W            | 11/23/2006 |
| AMC380767   | BG 9       | MOHAVE CO. | 2007024003 | S8-T38N-R5W             | 2/18/2007  |
| AMC379914   | BG 93      | MOHAVE CO. | 2007019726 | S7-T38N-R4W             | 12/6/2006  |
| AMC379915   | BG 94      | MOHAVE CO. | 2007019727 | S7-T38N-R4W             | 12/6/2006  |
| AMC379916   | BG 95      | MOHAVE CO. | 2007019728 | S7-T38N-R4W             | 12/5/2006  |
| AMC379917   | BG 96      | MOHAVE CO. | 2007019729 | S7-T38N-R4W             | 12/5/2006  |
| AMC380783   | BH 31      | MOHAVE CO. | 2007023923 | S9-T38N-R5W             | 3/1/2007   |
| AMC380785   | BH 33      | MOHAVE CO. | 2007023925 | S9-T38N-R5W             | 3/1/2007   |
| AMC375958   | BHT 1      | MOHAVE CO. | 2006117857 | S4-T35N-R5W             | 11/4/2006  |
| AMC375959   | BHT 2      | MOHAVE CO. | 2006117858 | S4-T35N-R5W             | 11/4/2006  |
| AMC379573   | BRC 11     | MOHAVE CO. | 2007017236 | S20-T39N-R3W            | 1/25/2007  |
| AMC379683   | BRC 15     | MOHAVE CO. | 2007018459 | S29-T39N-R3W            | 2/3/2007   |
| AMC379685   | BRC 17     | MOHAVE CO. | 2007018461 | S29-T39N-R3W            | 2/3/2007   |
| AMC379687   | BRC 19     | MOHAVE CO. | 2007018463 | S29-T39N-R3W            | 2/3/2007   |
| AMC379688   | BRC 20     | MOHAVE CO. | 2007018464 | S30-T39N-R3W            | 2/3/2007   |
| AMC379569   | BRC 7      | MOHAVE CO. | 2007017232 | S20-T39N-R3W            | 1/25/2007  |
| AMC379571   | BRC 9      | MOHAVE CO. | 2007017234 | S20-T39N-R3W            | 1/25/2007  |
| AMC374082   | BTR 1      | MOHAVE CO. | 2006092403 | S3-T38N-R4W             | 9/1/2006   |
| AMC374083   | BTR 2      | MOHAVE CO. | 2006092404 | S3-T38N-R4W             | 9/1/2006   |
| AMC378369   | BURN 11    | MOHAVE CO. | 2007009788 | S31-T39N-R3W            | 12/13/2006 |
| AMC378371   | BURN 13    | MOHAVE CO. | 2007009790 | S31-T39N-R3W            | 12/13/2006 |
| AMC378373   | BURN 15    | MOHAVE CO. | 2007009792 | S31-T39N-R3W            | 12/13/2006 |
| AMC378399   | BURN 41    | MOHAVE CO. | 2007009818 | S31-T39N-R3W            | 12/13/2006 |
| AMC378400   | BURN 42    | MOHAVE CO. | 2007009819 | S31-T39N-R3W            | 12/13/2006 |
| AMC378403   | BURN 45    | MOHAVE CO. | 2007009822 | S31-T39N-R3W            | 12/13/2006 |
| AMC378404   | BURN 46    | MOHAVE CO. | 2007009823 | S31-T39N-R3W            | 12/13/2006 |
| AMC378405   | BURN 47    | MOHAVE CO. | 2007009824 | S31-T39N-R3W            | 12/13/2006 |
| AMC378406   | BURN 48    | MOHAVE CO. | 2007009825 | S31-T39N-R3W            | 12/13/2006 |

RECEIVED  
 BLM STATE OFFICE  
 2018 AUG 20 P 3:04  
 PHOENIX ARIZONA



| BLM CLAIM # | CLAIM NAME | COUNTY     | CO REF     | SEC-TWP-RANGE             | LOC DATE   |
|-------------|------------|------------|------------|---------------------------|------------|
| AMC378438 ← | BURN 80    | MOHAVE CO. | 2007009857 | S31-T39N-R3W              | 12/14/2006 |
| AMC378441 ↗ | BURN 83    | MOHAVE CO. | 2007009860 | S31-T39N-R3W              | 12/14/2006 |
| AMC378442 ↗ | BURN 84    | MOHAVE CO. | 2007009861 | S31-T39N-R3W              | 12/14/2006 |
| AMC378443 ↗ | BURN 85    | MOHAVE CO. | 2007009862 | S31-T39N-R3W              | 12/14/2006 |
| AMC381725 ↗ | CA 11      | MOHAVE CO. | 2007032406 | S21-T38N-R4W              | 3/12/2007  |
| AMC381724 ↗ | CA 9       | MOHAVE CO. | 2007032405 | S20-T38N-R4W              | 3/12/2007  |
| AMC379420 ↗ | CD 19      | MOHAVE CO. | 2007015274 | S9-T38N-R4W               | 12/8/2006  |
| AMC379421 ↗ | CD 20      | MOHAVE CO. | 2007015275 | S9-T38N-R4W               | 12/8/2006  |
| AMC379422 ↗ | CD 21      | MOHAVE CO. | 2007015276 | S9-T38N-R4W               | 12/8/2006  |
| AMC379423 ↗ | CD 22      | MOHAVE CO. | 2007015277 | S9-T38N-R4W               | 12/8/2006  |
| AMC379427 ← | CD 28      | MOHAVE CO. | 2007015292 | S9-T38N-R4W               | 12/8/2006  |
| AMC381727 ← | CEN 10     | MOHAVE CO. | 2007032399 | S6-T38N-R3W S31-T39N-R3W  | 4/2/2007   |
| AMC379589 ↗ | CF 20      | MOHAVE CO. | 2007017208 | S4-T38N-R4W               | 12/4/2006  |
| AMC379591 ↗ | CF 22      | MOHAVE CO. | 2007017210 | S4-T38N-R4W               | 12/4/2006  |
| AMC379601 ↗ | CG 45      | MOHAVE CO. | 2007017194 | S34-T39N-R4W              | 12/2/2006  |
| AMC379603 ↗ | CG 47      | MOHAVE CO. | 2007017196 | S34-T39N-R4W              | 12/2/2006  |
| AMC379443 ← | CI 28      | MOHAVE CO. | 2007015260 | S28-T39N-R4W              | 11/26/2006 |
| AMC379445 ← | CI 30      | MOHAVE CO. | 2007015262 | S28-T39N-R4W              | 11/26/2006 |
| AMC373362 ← | CP 1       | MOHAVE CO. | 2006082025 | S15-T36N-R4W              | 6/30/2006  |
| AMC379930 ↗ | CP 10      | MOHAVE CO. | 2007019742 | S22-T36N-R4W              | 2/15/2007  |
| AMC379931 ↗ | CP 11      | MOHAVE CO. | 2007019743 | S22-T36N-R4W              | 2/15/2007  |
| AMC379932 ↗ | CP 12      | MOHAVE CO. | 2007019744 | S22-T36N-R4W              | 2/15/2007  |
| AMC373363 ↗ | CP 2       | MOHAVE CO. | 2006082026 | S22-T36N-R4W              | 6/30/2006  |
| AMC380816 ↗ | EA 33      | MOHAVE CO. | 2007024033 | S35-T37N-R6W S2-T36N-R6W  | 1/15/2007  |
| AMC380818 ↗ | EA 35      | MOHAVE CO. | 2007024035 | S35-T37N-R6W              | 1/15/2007  |
| AMC380832 ↗ | EB 18      | MOHAVE CO. | 2007024018 | S2-T36N-R6W S1-T36N-R6W   | 1/13/2007  |
| AMC380834 ↗ | EB 20      | MOHAVE CO. | 2007024020 | S2-T36N-R6W S1-T36N-R6W   | 1/13/2007  |
| AMC380838 ↗ | EB 39      | MOHAVE CO. | 2007024043 | S36-T37N-R6W S35-T37N-R6W | 1/14/2007  |
| AMC380840 ← | EB 41      | MOHAVE CO. | 2007024045 | S36-T37N-R6W S35-T37N-R6W | 1/14/2007  |
| AMC380849 ↗ | ED 10      | MOHAVE CO. | 2007024049 | S7-T36N-R5W               | 1/11/2007  |
| AMC380848 ↗ | ED 8       | MOHAVE CO. | 2007024048 | S7-T36N-R5W               | 1/11/2007  |
| AMC380862 ↗ | EE 7       | MOHAVE CO. | 2007024052 | S7-T36N-R5W               | 2/24/2007  |
| AMC380863 ↗ | EE 9       | MOHAVE CO. | 2007024053 | S7-T36N-R5W               | 2/24/2007  |
| AMC380870 ↗ | EG 10      | MOHAVE CO. | 2007023891 | S8-T36N-R5W S9-T36N-R5W   | 1/5/2007   |
| AMC380872 ↗ | EG 12      | MOHAVE CO. | 2007023893 | S8-T36N-R5W S9-T36N-R5W   | 1/5/2007   |
| AMC380879 ↗ | EH 11      | MOHAVE CO. | 2007023900 | S9-T36N-R5W               | 1/7/2007   |
| AMC380880 ↗ | EH 13      | MOHAVE CO. | 2007023901 | S9-T36N-R5W               | 1/7/2007   |
| AMC380881 ↗ | EH 15      | MOHAVE CO. | 2007023902 | S9-T36N-R5W S4-T36N-R5W   | 1/7/2007   |
| AMC380888 ← | EH 50      | MOHAVE CO. | 2007023877 | S33-T37N-R5W S28-T37N-R5W | 1/6/2007   |
| AMC380890 ↗ | EH 52      | MOHAVE CO. | 2007023879 | S28-T37N-R5W              | 1/6/2007   |
| AMC380891 ↗ | EI 5       | MOHAVE CO. | 2007023906 | S9-T36N-R5W               | 1/1/2007   |

RECEIVED  
BLM ARIZONA OFFICE  
12/14/2006  
2018 AUG 14 P 3:04  
PHOENIX ARIZONA

| BLM CLAIM # | CLAIM NAME | COUNTY     | CO REF     | SEC-TWP-RANGE                                       | LOC DATE   |
|-------------|------------|------------|------------|---|------------|
| AMC380892   | EI 7       | MOHAVE CO. | 2007023907 | S9-T36N-R5W   | 1/1/2007   |
| AMC380906   | EK 30      | MOHAVE CO. | 2007023985 | S2-T36N-R5W   | 12/30/2006 |
| AMC380909   | EK 39      | MOHAVE CO. | 2007023975 | S35-T37N-R5W S34-T37N-R5W                           | 12/30/2006 |
| AMC380911   | EK 41      | MOHAVE CO. | 2007023977 | S35-T37N-R5W S34-T37N-R5W                           | 12/30/2006 |
| AMC379939   | ER 3       | MOHAVE CO. | 2007019717 | S16-T36N-R4W  | 2/17/2007  |
| AMC379940   | ER 4       | MOHAVE CO. | 2007019718 | S16-T36N-R4W  | 2/17/2007  |
| AMC380467   | FA 42      | MOHAVE CO. | 2007022955 | S34-T38N-R6W  | 1/20/2007  |
| AMC380476   | FA 60      | MOHAVE CO. | 2007022964 | S27-T38N-R6W  | 1/21/2007  |
| AMC380477   | FA 62      | MOHAVE CO. | 2007022965 | S27-T38N-R6W  | 1/21/2007  |
| AMC380428   | FA 77      | MOHAVE CO. | 2007022916 | S22-T38N-R6W S21-T38N-R6W                           | 1/21/2007  |
| AMC380429   | FA 79      | MOHAVE CO. | 2007022917 | S22-T38N-R6W S21-T38N-R6W                           | 1/21/2007  |
| AMC380430   | FA 81      | MOHAVE CO. | 2007022918 | S22-T38N-R6W S21-T38N-R6W                           | 1/21/2007  |
| AMC380431   | FA 83      | MOHAVE CO. | 2007022919 | S22-T38N-R6W S21-T38N-R6W                           | 1/21/2007  |
| AMC380436   | FA 88      | MOHAVE CO. | 2007022924 | S22-T38N-R6W  | 1/21/2007  |
| AMC380438   | FA 90      | MOHAVE CO. | 2007022926 | S15-T38N-R6W S22-T38N-R6W                           | 1/21/2007  |
| AMC380480   | FB 41      | MOHAVE CO. | 2007022968 | S34-T38N-R6W  | 1/19/2007  |
| AMC380489   | FB 59      | MOHAVE CO. | 2007022977 | S27-T38N-R6W  | 1/21/2007  |
| AMC380490   | FB 61      | MOHAVE CO. | 2007022978 | S27-T38N-R6W  | 1/21/2007  |
| AMC381741   | FD 39      | MOHAVE CO. | 2007032419 | S35-T38N-R6W  | 1/17/2007  |
| AMC381743   | FD 41      | MOHAVE CO. | 2007032421 | S35-T38N-R6W  | 1/17/2007  |
| AMC381749   | FD 47      | MOHAVE CO. | 2007032427 | S35-T38N-R6W  | 1/24/2007  |
| AMC381750   | FD 48      | MOHAVE CO. | 2007032428 | S35-T38N-R6W S36-T38N-R6W                           | 1/24/2007  |
| AMC381751   | FD 49      | MOHAVE CO. | 2007032429 | S35-T38N-R6W  | 1/24/2007  |
| AMC381752   | FD 50      | MOHAVE CO. | 2007032430 | S35-T38N-R6W S36-T38N-R6W                           | 1/24/2007  |
| AMC380513   | FD 63      | MOHAVE CO. | 2007023001 | S26-T38N-R6W  | 1/17/2007  |
| AMC380515   | FD 65      | MOHAVE CO. | 2007023003 | S26-T38N-R6W  | 1/17/2007  |
| AMC380522   | FD 72      | MOHAVE CO. | 2007023010 | S23-T38N-R6W S25-T38N-R6W S26-T38N-R6W S24-T38N-R6W | 1/17/2007  |
| AMC380523   | FD 73      | MOHAVE CO. | 2007023011 | S23-T38N-R6W  | 1/19/2007  |
| AMC380524   | FD 74      | MOHAVE CO. | 2007023012 | S23-T38N-R6W S24-T38N-R6W                           | 1/19/2007  |
| AMC380525   | FD 75      | MOHAVE CO. | 2007023013 | S23-T38N-R6W  | 1/19/2007  |
| AMC380529   | FD 79      | MOHAVE CO. | 2007023017 | S23-T38N-R6W  | 1/19/2007  |
| AMC380530   | FD 80      | MOHAVE CO. | 2007023018 | S23-T38N-R6W S24-T38N-R6W                           | 1/19/2007  |
| AMC380531   | FD 81      | MOHAVE CO. | 2007023019 | S23-T38N-R6W  | 1/19/2007  |
| AMC380532   | FD 82      | MOHAVE CO. | 2007023020 | S23-T38N-R6W S24-T38N-R6W                           | 1/19/2007  |
| AMC380535   | FD 85      | MOHAVE CO. | 2007023023 | S23-T38N-R6W  | 1/19/2007  |
| AMC380537   | FD 87      | MOHAVE CO. | 2007023025 | S23-T38N-R6W  | 1/19/2007  |
| AMC381757   | FE 33      | MOHAVE CO. | 2007032435 | S1-T37N-R6W   | 1/15/2007  |
| AMC381759   | FE 35      | MOHAVE CO. | 2007032437 | S1-T37N-R6W S36-T38N-R6W                            | 1/15/2007  |
| AMC380450   | FE 90      | MOHAVE CO. | 2007022938 | S13-T38N-R6W S24-T38N-R6W                           | 1/19/2007  |
| AMC380452   | FE 92      | MOHAVE CO. | 2007022940 | S13-T38N-R6W  | 2/27/2007  |

RECEIVED  
BLM ARIZONA OFFICE  
2018 AUG 17 10:03:04  
PHOENIX, ARIZONA

| BLM CLAIM # | CLAIM NAME | COUNTY     | CO REF     | SEC-TWP-RANGE                                       | LOC DATE   |
|-------------|------------|------------|------------|---|------------|
| AMC380457   | FF 80      | MOHAVE CO. | 2007022945 | S24-T38N-R6W S19-T38N-R6W                           | 1/18/2007  |
| AMC380458   | FF 82      | MOHAVE CO. | 2007022946 | S24-T38N-R6W S19-T38N-R6W                           | 1/18/2007  |
| AMC380462   | FG 79      | MOHAVE CO. | 2007022950 | S19-T38N-R5W  | 1/18/2007  |
| AMC380463   | FG 81      | MOHAVE CO. | 2007022951 | S19-T38N-R5W  | 1/18/2007  |
| AMC380589   | FH 23      | MOHAVE CO. | 2007023077 | S5-T37N-R5W S6-T37N-R5W                             | 12/18/2006 |
| AMC380590   | FH 24      | MOHAVE CO. | 2007023078 | S5-T37N-R5W   | 12/18/2006 |
| AMC380635   | FK 17      | MOHAVE CO. | 2007023123 | S9-T37N-R5W   | 1/8/2007   |
| AMC380636   | FK 18      | MOHAVE CO. | 2007023124 | S9-T37N-R5W S10-T37N-R5W                            | 1/8/2007   |
| AMC380637   | FK 19      | MOHAVE CO. | 2007023125 | S4-T37N-R5W   | 1/8/2007   |
| AMC381774   | FT 30      | MOHAVE CO. | 2007032390 | S16-T38N-R4W  | 3/15/2006  |
| AMC381775   | FT 31      | MOHAVE CO. | 2007032391 | S16-T38N-R4W  | 3/15/2006  |
| AMC381776   | FT 32      | MOHAVE CO. | 2007032392 | S16-T38N-R4W  | 3/15/2006  |
| AMC380656   | GG 10      | MOHAVE CO. | 2007023144 | S20-T38N-R4W  | 1/22/2007  |
| AMC380659   | GG 13      | MOHAVE CO. | 2007023147 | S21-T38N-R4W S28-T38N-R4W                           | 1/22/2007  |
| AMC380660   | GG 14      | MOHAVE CO. | 2007023148 | S21-T38N-R4W  | 1/22/2007  |
| AMC380569   | GG 28      | MOHAVE CO. | 2007023057 | S21-T38N-R4W  | 1/23/2007  |
| AMC380570   | GG 29      | MOHAVE CO. | 2007023058 | S21-T38N-R4W S28-T38N-R4W S27-T38N-R4W S22-T38N-R4W | 1/23/2007  |
| AMC380571   | GG 30      | MOHAVE CO. | 2007023059 | S21-T38N-R4W S22-T38N-R4W                           | 1/23/2007  |
| AMC380573   | GG 32      | MOHAVE CO. | 2007023061 | S22-T38N-R4W  | 1/23/2007  |
| AMC380543   | GG 43      | MOHAVE CO. | 2007023031 | S22-T38N-R4W S27-T38N-R4W                           | 1/23/2007  |
| AMC380544   | GG 44      | MOHAVE CO. | 2007023032 | S22-T38N-R4W  | 1/23/2007  |
| AMC380547   | GG 47      | MOHAVE CO. | 2007023035 | S23-T38N-R4W S22-T38N-R4W S27-T38N-R4W S26-T38N-R4W | 1/23/2007  |
| AMC380548   | GG 48      | MOHAVE CO. | 2007023036 | S23-T38N-R4W S22-T38N-R4W                           | 1/23/2007  |
| AMC380549   | GG 49      | MOHAVE CO. | 2007023037 | S23-T38N-R4W S26-T38N-R4W                           | 1/24/2007  |
| AMC380550   | GG 50      | MOHAVE CO. | 2007023038 | S23-T38N-R4W  | 1/24/2007  |
| AMC380551   | GG 51      | MOHAVE CO. | 2007023039 | S23-T38N-R4W S26-T38N-R4W                           | 1/24/2007  |
| AMC380553   | GG 53      | MOHAVE CO. | 2007023041 | S23-T38N-R4W S26-T38N-R4W                           | 1/24/2007  |
| AMC372118   | HAV 11     | MOHAVE CO. | 2006061789 | S33-T39N-R4W  | 5/1/2006   |
| AMC372119   | HAV 12     | MOHAVE CO. | 2006061790 | S33-T39N-R4W  | 5/1/2006   |
| AMC372120   | HAV 13     | MOHAVE CO. | 2006061791 | S33-T39N-R4W  | 5/1/2006   |
| AMC372121   | HAV 14     | MOHAVE CO. | 2006061792 | S33-T39N-R4W  | 5/1/2006   |
| AMC372149   | HAV 42     | MOHAVE CO. | 2006061820 | S33-T39N-R4W  | 5/2/2006   |
| AMC372150   | HAV 43     | MOHAVE CO. | 2006061821 | S33-T39N-R4W  | 5/2/2006   |
| AMC372151   | HAV 44     | MOHAVE CO. | 2006061822 | S33-T39N-R4W  | 5/2/2006   |
| AMC372112   | HAV 5      | MOHAVE CO. | 2006061783 | S34-T39N-R4W  | 5/1/2006   |
| AMC372113   | HAV 6      | MOHAVE CO. | 2006061784 | S34-T39N-R4W  | 5/1/2006   |
| AMC372114   | HAV 7      | MOHAVE CO. | 2006061785 | S34-T39N-R4W  | 5/1/2006   |

RECEIVED  
BLM AZ STATE OFFICE  
2018 AUG 17 10:30 AM  
PHOENIX, ARIZONA

| BLM CLAIM # | CLAIM NAME | COUNTY     | CO REF     | SEC-TWP-RANGE                                       | LOC DATE   |
|-------------|------------|------------|------------|---|------------|
| AMC372115   | HAV 8      | MOHAVE CO. | 2006061786 | S34-T39N-R4W  | 5/1/2006   |
| AMC375614   | HH 3       | MOHAVE CO. | 2006113464 | S28-T36N-R5W  | 10/24/2006 |
| AMC375616   | HH 5       | MOHAVE CO. | 2006113466 | S28-T36N-R5W  | 10/24/2006 |
| AMC375617   | HH 6       | MOHAVE CO. | 2006113467 | S28-T36N-R5W S33-T36N-R5W                           | 10/24/2006 |
| AMC375618   | HH 7       | MOHAVE CO. | 2006113468 | S28-T36N-R5W S29-T36N-R5W                           | 10/24/2006 |
| AMC375619   | HH 8       | MOHAVE CO. | 2006113469 | S28-T36N-R5W S29-T36N-R5W S32-T36N-R5W S33-T36N-R5W | 10/24/2006 |
| AMC384460   | INS 23     | MOHAVE CO. | 2007060090 | S30-T36N-R5W  | 5/24/2007  |
| AMC384462   | INS 25     | MOHAVE CO. | 2007060092 | S30-T36N-R5W  | 5/24/2007  |
| AMC384463   | INS 26     | MOHAVE CO. | 2007060093 | S30-T36N-R5W  | 5/24/2007  |
| AMC384464   | INS 27     | MOHAVE CO. | 2007060094 | S30-T36N-R5W S19-T36N-R5W                           | 5/24/2007  |
| AMC384465   | INS 28     | MOHAVE CO. | 2007060095 | S30-T36N-R5W S20-T36N-R5W S19-T36N-R5W S29-T36N-R5W | 5/25/2007  |
| AMC384482   | INS 45     | MOHAVE CO. | 2007060112 | S32-T36N-R5W  | 5/19/2007  |
| AMC384483   | INS 46     | MOHAVE CO. | 2007060113 | S32-T36N-R5W  | 5/19/2007  |
| AMC384490   | INS 53     | MOHAVE CO. | 2007060120 | S33-T36N-R5W S32-T36N-R5W                           | 5/19/2007  |
| AMC384491   | INS 54     | MOHAVE CO. | 2007060121 | S33-T36N-R5W  | 5/19/2007  |
| AMC375113   | JH 2       | MOHAVE CO. | 2006116750 | S31-T36N-R4W  | 9/9/2006   |
| AMC375114   | JH 3       | MOHAVE CO. | 2006116751 | S31-T36N-R4W  | 9/9/2006   |
| AMC393693   | KT 50      | MOHAVE CO. | 2008047944 | S29-T38N-R5W  | 6/13/2008  |
| AMC393695   | KT 52      | MOHAVE CO. | 2008047946 | S29-T38N-R5W  | 6/13/2008  |
| AMC393704   | KT 61      | MOHAVE CO. | 2008047955 | S30-T38N-R5W  | 6/13/2008  |
| AMC393705   | KT 62      | MOHAVE CO. | 2008047956 | S29-T38N-R5W  | 6/13/2008  |
| AMC393706   | KT 63      | MOHAVE CO. | 2008047957 | S30-T38N-R5W  | 6/13/2008  |
| AMC393707   | KT 64      | MOHAVE CO. | 2008047958 | S29-T38N-R5W  | 6/13/2008  |
| AMC393708   | KT 65      | MOHAVE CO. | 2008047959 | S30-T38N-R5W  | 6/13/2008  |
| AMC379607   | LCF 1      | MOHAVE CO. | 2007017200 | S20-T35N-R5W  | 2/7/2007   |
| AMC379608   | LCF 2      | MOHAVE CO. | 2007017201 | S20-T35N-R5W  | 2/7/2007   |
| AMC379609   | LCF 3      | MOHAVE CO. | 2007017202 | S20-T35N-R5W  | 2/7/2007   |
| AMC379385   | LR 1       | MOHAVE CO. | 2007015873 | S31-T36N-R5W  | 1/31/2007  |
| AMC378024   | LR 11      | MOHAVE CO. | 2007010644 | S30-T36N-R5W  | 2/1/2007   |
| AMC378025   | LR 12      | MOHAVE CO. | 2007010645 | S30-T36N-R5W  | 2/1/2007   |
| AMC379395   | LR 19      | MOHAVE CO. | 2007015883 | S31-T36N-R5W  | 2/7/2007   |
| AMC379386   | LR 2       | MOHAVE CO. | 2007015874 | S31-T36N-R5W S30-T36N-R5W                           | 1/31/2007  |
| AMC379396   | LR 20      | MOHAVE CO. | 2007015884 | S31-T36N-R5W  | 2/7/2007   |
| AMC379397   | LR 21      | MOHAVE CO. | 2007015885 | S31-T36N-R5W  | 2/7/2007   |
| AMC379398   | LR 22      | MOHAVE CO. | 2007015886 | S30-T36N-R5W  | 2/7/2007   |
| AMC379399   | LR 23      | MOHAVE CO. | 2007015887 | S30-T36N-R5W  | 2/7/2007   |
| AMC379401   | LR 25      | MOHAVE CO. | 2007015889 | S30-T36N-R5W  | 2/7/2007   |
| AMC379402   | LR 26      | MOHAVE CO. | 2007015890 | S30-T36N-R5W  | 2/7/2007   |
| AMC379403   | LR 27      | MOHAVE CO. | 2007015891 | S30-T36N-R5W  | 2/7/2007   |

RECEIVED  
BLM NATIONAL OFFICE  
2018 AUG 7 3:04  
PHOENIX ARIZONA

| BLM CLAIM # | CLAIM NAME | COUNTY     | CO REF     | SEC-TWP-RANGE             | LOC DATE   |
|-------------|------------|------------|------------|---------------------------|------------|
| AMC379405   | LR 29      | MOHAVE CO. | 2007015893 | S30-T36N-R5W              | 2/7/2007   |
| AMC379387   | LR 3       | MOHAVE CO. | 2007015875 | S31-T36N-R5W              | 1/31/2007  |
| AMC379407   | LR 31      | MOHAVE CO. | 2007015895 | S25-T36N-R6W              | 2/7/2007   |
| AMC379408   | LR 32      | MOHAVE CO. | 2007015896 | S25-T36N-R6W              | 2/7/2007   |
| AMC379409   | LR 33      | MOHAVE CO. | 2007015897 | S25-T36N-R6W              | 2/7/2007   |
| AMC379410   | LR 34      | MOHAVE CO. | 2007015898 | S25-T36N-R6W S24-T36N-R6W | 2/7/2007   |
| AMC379411   | LR 35      | MOHAVE CO. | 2007015899 | S30-T36N-R5W              | 2/7/2007   |
| AMC379412   | LR 36      | MOHAVE CO. | 2007015900 | S30-T36N-R5W S19-T36N-R5W | 2/7/2007   |
| AMC379414   | LR 38      | MOHAVE CO. | 2007015902 | S30-T36N-R5W S19-T36N-R5W | 2/7/2007   |
| AMC379415   | LR 39      | MOHAVE CO. | 2007015903 | S31-T36N-R6W S6-T35N-R5W  | 2/7/2007   |
| AMC379388   | LR 4       | MOHAVE CO. | 2007015876 | S31-T36N-R5W S30-T36N-R5W | 1/31/2007  |
| AMC379416   | LR 40      | MOHAVE CO. | 2007015904 | S31-T36N-R5W S6-T35N-R5W  | 2/7/2007   |
| AMC379389   | LR 5       | MOHAVE CO. | 2007015877 | S31-T36N-R5W              | 1/31/2007  |
| AMC379390   | LR 6       | MOHAVE CO. | 2007015878 | S31-T36N-R5W S30-T36N-R5W | 1/31/2007  |
| AMC379391   | LR 7       | MOHAVE CO. | 2007015879 | S31-T36N-R5W              | 1/31/2007  |
| AMC379392   | LR 8       | MOHAVE CO. | 2007015880 | S31-T36N-R5W S30-T36N-R5W | 1/31/2007  |
| AMC375634   | MRH 1      | MOHAVE CO. | 2006113438 | S34-T36N-R5W              | 10/20/2006 |
| AMC375635   | MRH 2      | MOHAVE CO. | 2006113439 | S34-T36N-R5W              | 10/20/2006 |
| AMC379611   | OLY 10     | MOHAVE CO. | 2007017176 | S7-T35N-R4W               | 2/9/2007   |
| AMC379612   | OLY 11     | MOHAVE CO. | 2007017177 | S7-T35N-R4W               | 2/9/2007   |
| AMC379610   | OLY 9      | MOHAVE CO. | 2007017175 | S7-T35N-R4W               | 2/9/2007   |
| AMC379710   | QWP 1      | MOHAVE CO. | 2007018465 | S20-T36N-R4W              | 2/20/2007  |
| AMC379711   | QWP 2      | MOHAVE CO. | 2007018466 | S20-T36N-R4W              | 2/20/2007  |
| AMC379712   | QWP 3      | MOHAVE CO. | 2007018467 | S20-T36N-R4W              | 2/20/2007  |
| AMC379713   | QWP 4      | MOHAVE CO. | 2007018468 | S20-T36N-R4W              | 2/20/2007  |
| AMC379714   | QWP 5      | MOHAVE CO. | 2007018469 | S20-T36N-R4W              | 2/20/2007  |
| AMC379616   | RCA 1      | MOHAVE CO. | 2007017213 | S21-T36N-R5W              | 2/9/2007   |
| AMC379617   | RCA 2      | MOHAVE CO. | 2007017214 | S21-T36N-R5W              | 2/9/2007   |
| AMC379618   | RCA 3      | MOHAVE CO. | 2007017215 | S16-T36N-R5W              | 2/9/2007   |
| AMC379619   | RCA 4      | MOHAVE CO. | 2007017216 | S16-T36N-R5W              | 2/9/2007   |
| AMC373378   | RDG 1      | MOHAVE CO. | 2006082041 | S9-T36N-R4W               | 7/17/2006  |
| AMC373379   | RDG 2      | MOHAVE CO. | 2006082042 | S16-T36N-R4W              | 7/17/2006  |
| AMC375975   | RLF 3      | MOHAVE CO. | 2006117865 | S32-T36N-R5W              | 11/7/2006  |
| AMC375976   | RLF 4      | MOHAVE CO. | 2006117866 | S31-T36N-R5W              | 11/7/2006  |
| AMC375977   | RLF 5      | MOHAVE CO. | 2006117867 | S32-T36N-R5W              | 11/7/2006  |
| AMC379418   | RLF 6      | MOHAVE CO. | 2007015871 | S31-T35N-R5W              | 2/8/2007   |
| AMC379419   | RLF 7      | MOHAVE CO. | 2007015872 | S31-T35N-R5W              | 2/8/2007   |
| AMC367002   | RM 3       | MOHAVE CO. | 2005086078 | S6-T37N-R4W               | 7/5/2005   |
| AMC367003   | RM 4       | MOHAVE CO. | 2005086079 | S6-T37N-R4W               | 7/5/2005   |
| AMC366091   | ROCK 1     | MOHAVE CO. | 2005044402 | S28-T39N-R3W              | 4/14/2005  |
| AMC366092   | ROCK 2     | MOHAVE CO. | 2005044403 | S28-T39N-R3W              | 4/14/2005  |

RECEIVED  
BLM AZ STATE OFFICE

2018 AUG 27 3:00

PHOENIX ARIZONA



| BLM CLAIM # | CLAIM NAME | COUNTY     | CO REF     | SEC-TWP-RANGE                          | LOC DATE   |
|-------------|------------|------------|------------|--|------------|
| AMC366093   | ROCK 3     | MOHAVE CO. | 2005044404 | S28-T39N-R3W                           | 4/14/2005  |
| AMC366094   | ROCK 4     | MOHAVE CO. | 2005044405 | S28-T39N-R3W                           | 4/14/2005  |
| AMC366095   | ROCK 5     | MOHAVE CO. | 2005044406 | S28-T39N-R3W                           | 4/14/2005  |
| AMC366096   | ROCK 6     | MOHAVE CO. | 2005044407 | S28-T39N-R3W                           | 4/14/2005  |
| AMC373504   | SH 14      | MOHAVE CO. | 2006085943 | S21-T39N-R4W                           | 7/28/2006  |
| AMC373505   | SH 15      | MOHAVE CO. | 2006085944 | S21-T39N-R4W                           | 7/28/2006  |
| AMC380974   | SH 22      | MOHAVE CO. | 2007023933 | S21-T39N-R4W                           | 2/1/2007   |
| AMC380975   | SH 23      | MOHAVE CO. | 2007023934 | S21-T39N-R4W S28-T39N-R4W              | 2/1/2007   |
| AMC375122   | SPG 1      | MOHAVE CO. | 2006116759 | S25-T37N-R4W                           | 9/16/2006  |
| AMC375123   | SPG 2      | MOHAVE CO. | 2006116760 | S25-T37N-R4W                           | 9/16/2006  |
| AMC375124   | SPG 3      | MOHAVE CO. | 2006116761 | S25-T37N-R4W                           | 9/16/2006  |
| AMC379625   | SS 10      | MOHAVE CO. | 2007017184 | S6-T35N-R4W                            | 2/12/2007  |
| AMC379623   | SS 8       | MOHAVE CO. | 2007017182 | S6-T35N-R4W                            | 2/12/2007  |
| AMC379624   | SS 9       | MOHAVE CO. | 2007017183 | S6-T35N-R4W                            | 2/12/2007  |
| AMC375125   | STH 1      | MOHAVE CO. | 2006116762 | S20-T36N-R4W                           | 9/23/2006  |
| AMC380976   | STH 3      | MOHAVE CO. | 2007024062 | S20-T36N-R4W                           | 2/27/2007  |
| AMC380977   | STH 4      | MOHAVE CO. | 2007024063 | S20-T36N-R4W                           | 2/27/2007  |
| AMC380978   | STH 5      | MOHAVE CO. | 2007024064 | S20-T36N-R4W                           | 2/27/2007  |
| AMC378055   | SVN 102    | MOHAVE CO. | 2007010775 | S23-T38N-R5W S24-T38N-R5W              | 11/11/2006 |
| AMC378057   | SVN 104    | MOHAVE CO. | 2007010777 | S23-T38N-R5W S24-T38N-R5W              | 11/11/2006 |
| AMC378076   | SVN 123    | MOHAVE CO. | 2007010796 | S13-T38N-R5W S24-T38N-R5W S18-T38N-R4W | 11/17/2006 |
| AMC378078   | SVN 125    | MOHAVE CO. | 2007010798 | S24-T38N-R5W S19-T38N-R4W              | 11/17/2006 |
| AMC371662   | SVN 16     | MOHAVE CO. | 2006047679 | S13-T38N-R5W                           | 4/7/2006   |
| AMC371663   | SVN 17     | MOHAVE CO. | 2006047680 | S13-T38N-R5W                           | 4/7/2006   |
| AMC371677   | SVN 31     | MOHAVE CO. | 2006047694 | S13-T38N-R5W                           | 4/8/2006   |
| AMC373822   | SVN 55     | MOHAVE CO. | 2006093253 | S14-T38N-R5W                           | 8/5/2006   |
| AMC373839   | SVN 72     | MOHAVE CO. | 2006093270 | S14-T38N-R5W                           | 8/5/2006   |
| AMC378026   | SVN 73     | MOHAVE CO. | 2007010746 | S14-T38N-R5W                           | 11/15/2006 |
| AMC378027   | SVN 74     | MOHAVE CO. | 2007010747 | S14-T38N-R5W                           | 11/15/2006 |
| AMC378042   | SVN 89     | MOHAVE CO. | 2007010762 | S14-T38N-R5W                           | 11/11/2006 |
| AMC369664   | TG 10      | MOHAVE CO. | 2006020946 | S30-T38N-R4W                           | 12/16/2005 |
| AMC369670   | TG 16      | MOHAVE CO. | 2006020952 | S30-T38N-R4W                           | 12/17/2005 |
| AMC369671   | TG 17      | MOHAVE CO. | 2006020953 | S30-T38N-R4W                           | 12/17/2005 |
| AMC369662   | TG 8       | MOHAVE CO. | 2006020944 | S30-T38N-R4W                           | 12/16/2005 |
| AMC370019   | TR 22      | MOHAVE CO. | 2006021005 | S26-T38N-R5W                           | 2/3/2006   |
| AMC370020   | TR 23      | MOHAVE CO. | 2006021006 | S26-T38N-R5W                           | 2/3/2006   |
| AMC375127   | TU 1       | MOHAVE CO. | 2006116764 | S24-T36N-R5W                           | 9/21/2006  |
| AMC375128   | TU 2       | MOHAVE CO. | 2006116765 | S25-T36N-R5W                           | 9/21/2006  |
| AMC375978   | TWO 1      | MOHAVE CO. | 2006117847 | S11-T37N-R6W                           | 11/9/2006  |
| AMC379715   | TWO 11     | MOHAVE CO. | 2007018430 | S14-T37N-R6W                           | 2/17/2007  |

RECEIVED  
BLM STATE OFFICE  
4/14/2005  
4/14/2005  
2018 AUG 2007 P 3:05  
7/28/2006  
7/28/2006  
PHOENIX, ARIZONA  
2/1/2007

| BLM CLAIM # | CLAIM NAME | COUNTY     | CO REF     | SEC-TWP-RANGE                  | LOC DATE   |
|-------------|------------|------------|------------|--------------------------------|------------|
| AMC379716   | TWO 12     | MOHAVE CO. | 2007018431 | S14-T37N-R6W                   | 2/17/2007  |
| AMC379717   | TWO 13     | MOHAVE CO. | 2007018432 | S14-T37N-R6W                   | 2/17/2007  |
| AMC379718   | TWO 14     | MOHAVE CO. | 2007018433 | S14-T37N-R6W                   | 2/17/2007  |
| AMC384509   | URN 1      | MOHAVE CO. | 2007060129 | S32-T39N-R3W                   | 6/19/2007  |
| AMC384510   | URN 2      | MOHAVE CO. | 2007060130 | S32-T39N-R3W                   | 6/19/2007  |
| AMC384511   | URN 3      | MOHAVE CO. | 2007060131 | S32-T39N-R3W                   | 6/19/2007  |
| AMC384512   | USH 1      | MOHAVE CO. | 2007060126 | S30-T38N-R3W                   | 6/18/2007  |
| AMC384513   | USH 2      | MOHAVE CO. | 2007060127 | S30-T38N-R3W                   | 6/18/2007  |
| AMC384514   | USH 3      | MOHAVE CO. | 2007060128 | S30-T38N-R3W                   | 6/18/2007  |
| AMC380979   | WB 1       | MOHAVE CO. | 2007023929 | S11-T36N-R4W                   | 4/26/2007  |
| AMC380980   | WB 2       | MOHAVE CO. | 2007023930 | S11-T36N-R4W                   | 4/26/2007  |
| AMC383152   | WB 23      | MOHAVE CO. | 2007045286 | S22-T38N-R5W                   | 5/25/2005  |
| AMC368259   | YS 5       | MOHAVE CO. | 2005109385 | S17-T38N-R5W                   | 9/8/2005   |
| AMC368260   | YS 6       | MOHAVE CO. | 2005109386 | S17-T38N-R5W                   | 9/8/2005   |
| AMC416896   | NA 1       | MOHAVE CO. | 2012035977 | S27-T41N-R9W                   | 6/27/2012  |
| AMC416897   | NA 2       | MOHAVE CO. | 2012035978 | S26,27-T41N-R9W                | 6/27/2012  |
| AMC416898   | LR 1       | MOHAVE CO. | 2012035979 | S3,10-T39N-R9W                 | 6/27/2012  |
| AMC416899   | LR 2       | MOHAVE CO. | 2012035980 | S10-T39N-R9W                   | 6/27/2012  |
| AMC416900   | NV 1       | MOHAVE CO. | 2012035981 | S9-T39N-R9W                    | 6/27/2012  |
| AMC416901   | NV 2       | MOHAVE CO. | 2012035982 | S9-T39N-R9W                    | 6/27/2012  |
| AMC416902   | WL 1       | MOHAVE CO. | 2012035983 | S28-T40N-R9W                   | 6/30/2012  |
| AMC416903   | WL 2       | MOHAVE CO. | 2012035984 | S28,29-T40N-R9W                | 6/30/2012  |
| AMC364456   | CLAY 1     | MOHAVE CO. | 2005016377 | S10-T37N-R4W                   | 12/1/2004  |
| AMC365295   | CP 1       | MOHAVE CO. | 2005045026 | S20-T36N-R6W                   | 2/5/2005   |
| AMC371449   | DS 1       | MOHAVE CO. | 2006038494 | S16-T38N-R4W                   | 1/7/2006   |
| AMC367872   | EZ 113     | MOHAVE CO. | 2005124935 | S3-T37N-R6W                    | 9/27/2005  |
| AMC367677   | EZ 114     | MOHAVE CO. | 2005112023 | S10-T37N-R6W                   | 9/8/2005   |
| AMC367056   | EZ 6       | MOHAVE CO. | 2005091188 | S35-T38N-R6W                   | 7/16/2005  |
| AMC367055   | EZ 7       | MOHAVE CO. | 2005091187 | S35-T38N-R6W                   | 7/23/2005  |
| AMC369489   | FT3        | MOHAVE CO. | 2006007041 | S13-T38N-R4W                   | 1/12/2006  |
| AMC365930   | JH 3239    | MOHAVE CO. | 2005055852 | S14,15-T35N-R5W                | 3/31/2005  |
| AMC365931   | JH 3241    | MOHAVE CO. | 2005055853 | S14,15-T35N-R5W                | 3/31/2005  |
| AMC365932   | JH 3243    | MOHAVE CO. | 2005055854 | S14,15-T35N-R5W                | 3/31/2005  |
| AMC364457   | JH 3459    | MOHAVE CO. | 2005016369 | S13-T35N-R5W                   | 12/10/2004 |
| AMC364334   | JH 3460    | MOHAVE CO. | 2005011237 | S13-T35N-R5W S18-T35N-R4W      | 11/20/2004 |
| AMC364458   | JH 3461    | MOHAVE CO. | 2005016370 | S13-T35N-R5W                   | 12/10/2004 |
| AMC364335   | JH 3462    | MOHAVE CO. | 2005011238 | S13-T35N-R5W S18-T35N-R4W      | 11/18/2004 |
| AMC364459   | JH 3463    | MOHAVE CO. | 2005016371 | S12,13-T35N-R5W                | 12/10/2004 |
| AMC364460   | JH 3464    | MOHAVE CO. | 2005016372 | S7,18-T35N-R4W S12,13-T35N-R5W | 12/10/2004 |
| AMC364461   | JH 3465    | MOHAVE CO. | 2005016373 | S12-T35N-R5W                   | 12/10/2004 |
| AMC364462   | JH 3466    | MOHAVE CO. | 2005016374 | S7-T35N-R4W S12-T35N-R5W       | 12/10/2004 |

RECEIVED  
BLM AZ STATE OFFICE  
2018 AUG 13 05  
PHOENIX, ARIZONA

| BLM CLAIM # | CLAIM NAME | COUNTY     | CO REF     | SEC-TWP-RANGE             | LOC DATE   |
|-------------|------------|------------|------------|---------------------------|------------|
| AMC364463   | JH 3467    | MOHAVE CO. | 2005016375 | S12-T35N-R5W              | 12/10/2004 |
| AMC364464   | JH 3468    | MOHAVE CO. | 2005016376 | S7-T35N-R4W S12-T35N-R5W  | 12/10/2004 |
| AMC365933   | June 76    | MOHAVE CO. | 2005055858 | S16-T35N-R6W              | 5/5/2005   |
| AMC365102   | LEDGE 1    | MOHAVE CO. | 2005037540 | S5-T38N-R3W               | 1/18/2005  |
| AMC366275   | MOAP 6     | MOHAVE CO. | 2005066803 | S34-T38N-R5W              | 3/31/2005  |
| AMC366277   | MOAP 8     | MOHAVE CO. | 2005066805 | S34-T38N-R5W              | 3/31/2005  |
| AMC367874   | NATE 1     | MOHAVE CO. | 2005082145 | S8-T36N-R5W               | 10/5/2005  |
| AMC367679   | PM 2       | MOHAVE CO. | 2005112022 | S2,3-T37N-R6W             | 9/8/2005   |
| AMC367057   | SIMPLE 1   | MOHAVE CO. | 2005091190 | S1-T37N-R6W S36-T38N-R6W  | 7/23/2005  |
| AMC369490   | SP1        | MOHAVE CO. | 2006007040 | S25-T38N-R5W S30-T38N-R4W | 1/12/2006  |
| AMC364753   | STAR 1     | MOHAVE CO. | 2005027128 | S11-T36N-R5W              | 2/23/2005  |
| AMC364466   | SUNSHINE 1 | MOHAVE CO. | 2005016379 | S14-T37N-R4W              | 12/27/2004 |
| AMC367680   | WP 1       | MOHAVE CO. | 2005112026 | S20-T36N-R4W              | 9/29/2005  |
| AMC373990   | FT#14      | MOHAVE CO. | 2006090631 | S18-T38N-R3W              | 9/9/2006   |
| AMC373991   | FT#15      | MOHAVE CO. | 2006090632 | S18-T38N-R3W              | 9/9/2006   |
| AMC373992   | FT#16      | MOHAVE CO. | 2006090633 | S17, 18-T38N-R3W          | 9/9/2006   |
| AMC373993   | FT#17      | MOHAVE CO. | 2006090634 | S17, 18-T38N-R3W          | 9/9/2006   |
| AMC375670   | FT#18      | MOHAVE CO. | 2006114283 | S7,18-T38N-R3W            | 9/9/2006   |
| AMC375671   | FT#19      | MOHAVE CO. | 2006114284 | S18-T38N-R3W              | 9/9/2006   |
| AMC373994   | FT#20      | MOHAVE CO. | 2006090635 | S7-T38N-R3W               | 9/9/2006   |
| AMC373995   | FT#21      | MOHAVE CO. | 2006090636 | S7-T38N-R3W               | 9/9/2006   |
| AMC374000   | RC#2       | MOHAVE CO. | 2006093275 | S3-T36N-R5W               | 9/14/2006  |
| AMC374001   | RC#3       | MOHAVE CO. | 2006093276 | S3-T36N-R5W               | 9/14/2006  |
| AMC374002   | RC#4       | MOHAVE CO. | 2006093277 | S3-T36N-R5W               | 9/14/2006  |
| AMC374003   | RC#5       | MOHAVE CO. | 2006093278 | S3-T36N-R5W               | 9/14/2006  |
| AMC375320   | GS#68      | MOHAVE CO. | 2006111020 | S25-T37N-R4W              | 11/13/2006 |
| AMC375321   | GS#69      | MOHAVE CO. | 2006111021 | S25-T37N-R4W              | 11/13/2006 |
| AMC385031   | GS#64      | MOHAVE CO. | 2007068206 | S25-T37N-R4W              | 7/13/2007  |
| AMC385033   | GS#66      | MOHAVE CO. | 2007068208 | S25-T37N-R4W              | 7/13/2007  |
| AMC385032   | GS#65      | MOHAVE CO. | 2007068207 | S25-T37N-R4W              | 7/14/2007  |
| AMC385034   | GS#67      | MOHAVE CO. | 2007068209 | S25-T37N-R4W              | 7/14/2007  |

RECEIVED  
BLM STATE OFFICE  
2018/AUG/17 P 3:05  
PHOENIX ARIZONA

Total 467 claims



PRESS FIRMLY TO SEAL

PRESS FIRMLY TO SEAL



1006

85004

U.S. POSTAGE  
PAID  
PINETOP, AZ  
85935  
AUG 06, 18  
AMOUNT  
**\$6.70**  
R2304W119398-03

# PRIORITY<sup>®</sup> ★ MAIL ★

# PRIORITY<sup>®</sup> ★ MAIL ★



VISIT US AT [USPS.COM](http://USPS.COM)<sup>®</sup>  
ORDER FREE SUPPLIES ONLINE



DATE OF DELIVERY SPECIFIED\*



USPS TRACKING<sup>™</sup> INCLUDED\*



INSURANCE INCLUDED\*



PICKUP AVAILABLE

\* Domestic only

FROM:

PLS  
1831 W LATANYA PL.  
TUCSON AZ 85737

TO: BLM - ARIZONA STATE  
OFFICE

1 NORTH CENTRAL AVE.  
SUITE 800  
PHOENIX AZ 85004-4427

RECEIVED  
BLM AZ STATE OFFICE

AUG - 7 P 3 03

PHOENIX, ARIZONA

WHEN USED INTERNATIONALLY,  
A CUSTOMS DECLARATION  
LABEL MAY BE REQUIRED.

Expected Delivery Day: 08/07/2018

USPS TRACKING NUMBER



9505 5122 5077 8218 1131 98

Label 228, March 2016

FOR DOMESTIC AND INTERNATIONAL USE

VISIT US AT [USPS.COM](http://USPS.COM)<sup>®</sup>  
ORDER FREE SUPPLIES ONLINE



This packaging is the property of the U.S. Postal Service<sup>®</sup> and is provided solely for use in sending Priority Mail<sup>®</sup> shipments. Misuse may be a violation of federal law. This packaging is not for resale. EPI4F © U.S. Postal Service, July 2013; All rights reserved.

This envelope is made from post-consumer waste. Please recycle - again.

**United States Department of the Interior**  
**Bureau of Land Management**  
 DIV OF LANDS, MINRLS & ENERGY  
 ONE N CENTRAL AVE  
 PHOENIX, AZ 85004 -4427  
 Phone: 602-417-9200

Receipt

No: 4230110

|   |  |
|---|--|
| <b>Transaction #:</b> 4345385   |  |
| <b>Date of Transaction:</b> 08/08/2018  |  |
| <b>CUSTOMER:</b>  |  |
| METAMIN ENTERPRISES US INC<br>408-1199 PENDER ST W<br>VANCOUVER,BC V6E 2R1 CA |  |

| LINE #        | QTY  | DESCRIPTION  | REMARKS          | UNIT PRICE | TOTAL              |
|---------------|------|--|------------------|------------|--------------------|
| 1             | 1.00 | LOCATABLE MINERALS / MINING CLAIMS- NOT NEW-UNADJUD,ONE AUTH NO. ONLY / MINING CLAIM MONEY RECEIVED<br>CASES: AMC379000/\$72385.00 | 2019 MAINT (467) | - n/a -    | 72385.00           |
| <b>TOTAL:</b> |      |  |                  |            | <b>\$72,385.00</b> |

| PAYMENT INFORMATION |           |  |                      |
|---------------------|-----------|--|----------------------|
| 1                   | AMOUNT:   | 72385.00   | POSTMARKED: N/A      |
|                     | TYPE:     | CHECK  | RECEIVED: 08/07/2018 |
|                     | CHECK NO: | 1375   |                      |
|                     | NAME:     | METAMIN ENTERPRISES US INC<br>PO BOX 388<br>460 E 300 S<br>KANAB UT 84741 US |                      |

| REMARKS   |
|---|
| SEND PROCESSED DOCS TO PEAKE LAND SERVICES LLC (AGENT). |

This receipt was generated by the automated BLM Collections and Billing System and is a paper representation of a portion of the official electronic record contained therein.

365098 ~~0180784~~  
366274 371647  
367675 ~~0178154~~  
367055 369650  
369489 369969  
364752 375958  
373982 379681  
375666 383111  
375255 384443  
385002 368240  
416896  
364456  
365295  
371449  
367871  
365929  
364334

379681  
378359  
381714  
379420  
373362  
380426  
372108  
375604  
384443  
375112  
393692  
379364  
366988  
373491  
366091  
375112

328027  
247797  
378995  
368813  
381882  
366735  
379278  
377880  
378256  
377228  
380735  
368688  
373765  
378183  
379907  
381714  
379563

ENTERED  
AUG 21 2017  
BY: RAm





**Land Services LLC**

11874 N Staghorn Pl  
Tucson, AZ 85737

575-336-7813 – Office

720-212-7583 - Cell

[gordon@peaklandservices.com](mailto:gordon@peaklandservices.com)

August 14, 2017

Bureau of Land Management  
Arizona State Office  
One North Central Avenue, Suite 800  
Phoenix, Arizona 85004-4427

**VIA: USPS Priority Mail**

RECEIVED  
2017 AUG 15 P 3:02  
PHOENIX, ARIZONA

**RE: 7 Shine and 23 MOO Claims – 2018 Maintenance Fees**

Dear Sir or Madam,

Enclosed is check #3280 in amount of \$4,650.00 (30 claims X \$155/claim = \$4,650) for claim year 2018.

This letter is evidence of the owner's, Tigris Uranium U.S. Corp's, intention to hold such claims listed on the attached Exhibits A through the assessment year ending on September 1, 2018.

Please return receipts and date stamped copies to me at the above address. If you have any questions concerning this filing please call me at the number listed above.

Sincerely,

Gordon Peake, Agent for  
Tigris Uranium U.S. Corp.

# 3940439

## EXHIBIT A

Tigris Uranium U.S. Corp  
2017 - 2018 Claim Maintenance Filing

| <u>Claim Name</u> | <u>BLM Serial No</u> | <u>County</u> | <u>Rec Book:Page</u> | <u>TWSP</u> | <u>RNG</u> | <u>Sec</u> |
|-------------------|----------------------|---------------|----------------------|-------------|------------|------------|
| Shine 1           | AMC 328027 7         | Mohave        | 2287;416             | 40N         | 6W         | 1          |
| Shine 2           | AMC 328028           | Mohave        | 2287;417             | 40N         | 6W         | 1          |
| Shine 3           | AMC 328029           | Mohave        | 2287;418             | 40N         | 6W         | 1          |
| Shine 4           | AMC 328030           | Mohave        | 2287;419             | 40N         | 6W         | 1          |
| Shine 5           | AMC 328031           | Mohave        | 2287;420             | 40N         | 6W         | 1          |
| Shine 6           | AMC 328032           | Mohave        | 2287;421             | 40N         | 6W         | 1          |
| Shine 7           | AMC 328033 J         | Mohave        | 2287;422             | 40N         | 6W         | 1          |

Total Shine Claims = 7

| <u>Claim Name</u> | <u>BLM Serial No</u> | <u>County</u> | <u>Rec Book:Page</u> | <u>TWSP</u> | <u>RNG</u> | <u>Sec</u> |
|-------------------|----------------------|---------------|----------------------|-------------|------------|------------|
| MOO 46            | AMC 247799 7         | Mohave        | 0;1168;417           | 40N         | 6W         | 24         |
| MOO 47            | AMC 247800 J         | Mohave        | 0;1168;419           | 40N         | 6W         | 24         |
| MOO 57            | AMC 247810 7         | Mohave        | 0;1168;439           | 40N         | 6W         | 24         |
| MOO 58            | AMC 247811           | Mohave        | 0;1168;441           | 40N         | 6W         | 24         |
| MOO 59            | AMC 247812           | Mohave        | 0;1168;443           | 40N         | 6W         | 13,24      |
| MOO 60            | AMC 247813           | Mohave        | 0;1168;445           | 40N         | 6W         | 13,24      |
| MOO 61            | AMC 247814           | Mohave        | 0;1168;447           | 40N         | 6W         | 13,24      |
| MOO 62            | AMC 247815           | Mohave        | 0;1168;449           | 40N         | 6W         | 13,24      |
| MOO 63            | AMC 247816 J         | Mohave        | 0;1168;451           | 40N         | 6W         | 13,24      |
| MOO 85            | AMC 247821 7         | Mohave        | 0;1168;461           | 40N         | 6W         | 13         |
| MOO 86            | AMC 247822           | Mohave        | 0;1168;463           | 40N         | 6W         | 13         |
| MOO 87            | AMC 247823           | Mohave        | 0;1168;465           | 40N         | 6W         | 13         |
| MOO 88            | AMC 247824 J         | Mohave        | 0;1168;467           | 40N         | 6W         | 13         |
| MOO 113           | AMC 247829 7         | Mohave        | 0;1168;477           | 40N         | 6W         | 13         |
| MOO 114           | AMC 247830 J         | Mohave        | 0;1168;479           | 40N         | 6W         | 13         |
| MOO 117           | AMC 247833 7         | Mohave        | 0;1168;485           | 40N         | 6W         | 12         |
| MOO 118           | AMC 247834           | Mohave        | 0;1168;487           | 40N         | 6W         | 12         |
| MOO 119           | AMC 247835 J         | Mohave        | 0;1168;489           | 40N         | 6W         | 12,13      |
| MOO 146           | AMC 247842 7         | Mohave        | 0;1168;503           | 40N         | 6W         | 12         |
| MOO 147           | AMC 247843           | Mohave        | 0;1168;505           | 40N         | 6W         | 12         |
| MOO 148           | AMC 247844           | Mohave        | 0;1168;507           | 40N         | 6W         | 12         |
| MOO 149           | AMC 247845           | Mohave        | 0;1168;509           | 40N         | 6W         | 12         |
| MOO 150           | AMC 247846 J         | Mohave        | 0;1168;511           | 40N         | 5&6W       | 7 & 12     |

Total Moo Claims = 23

RECEIVED  
 2017 AUG 15 P 3:02  
 ARIZONA



**Land Services LLC**

11874 N Staghorn Pl  
Tucson, AZ 85737

575-336-7813 – Office

720-212-7583 - Cell

[gordon@peakelandservices.com](mailto:gordon@peakelandservices.com)

August 14, 2017

Bureau of Land Management  
Arizona State Office  
One North Central Avenue, Suite 800  
Phoenix, Arizona 85004-4427

**VIA: USPS Priority Mail**

**RE: 467 Various Claims – 2018 Maintenance Fees**

RECEIVED  
2017 AUG 15 P 3:00  
PHOENIX, ARIZONA

Dear Sir or Madam,

Enclosed is check #3281 in amount of \$72,385.00 (467 claims X \$155/claim = \$72,385) for claim year 2018.

This letter is evidence of the owner, Metamin Enterprises US Inc's, intention to hold such claims listed on the attached Exhibits A through the assessment year ending on September 1, 2018.

Please return receipts and date stamped copies to me at the above address. If you have any questions concerning this filing please call me at the number listed above.

Sincerely,

Gordon Peake, Agent for  
Metamin Enterprises US Inc.

METAMIN ENTERPRISES US INC

EXHIBIT A

2017 - 2018 Claim Maintenance - Arizona

| BLM CLAIM # | CLAIM NAME   | COUNTY     | CO REF     | SEC-TWP-RANGE                                       | LOC DATE   |
|-------------|--------------|------------|------------|---|------------|
| AMC379000 7 | DG 3         | COCONINO   | 3424813    | S13-T39N-R3W S24-T39N-R3W                           | 11/15/2006 |
| AMC379001 J | DG 4         | COCONINO   | 3424814    | S13-T39N-R3W  | 11/15/2006 |
| AMC368813 - | G 1          | COCONINO   | 3360079    | S11-T38N-R3W  | 12/5/2005  |
| AMC368815 - | KANAB EAST 1 | COCONINO   | 3360078    | S16,21-T38N-R3W                                     | 10/7/2005  |
| AMC381885 - | RUN #1       | COCONINO   | 3433423    | S13-T41N-R2W  | 1/18/2007  |
| AMC366736 - | SM 1         | COCONINO   | 33334293   | S5-T39N-R2W   | 5/27/2005  |
| AMC379294 7 | AB 52        | MOHAVE CO. | 2007014322 | S22-T35N-R5W S15-T35N-R5W                           | 12/14/2006 |
| AMC379295   | AB 53        | MOHAVE CO. | 2007014323 | S23-T35N-R5W  | 12/14/2006 |
| AMC379296 J | AB 55        | MOHAVE CO. | 2007014324 | S23-T35N-R5W  | 12/14/2006 |
| AMC377880 7 | AB 68        | MOHAVE CO. | 2007010680 | S23-T35N-R5W S14-T35N-R5W                           | 12/13/2006 |
| AMC377881   | AB 70        | MOHAVE CO. | 2007010681 | S23-T35N-R5W S14-T35N-R5W S13-T35N-R5W S24-T35N-R5W | 12/13/2006 |
| AMC377882 J | AB 72        | MOHAVE CO. | 2007010682 | S24-T35N-R5W S13-T35N-R5W                           | 12/13/2006 |
| AMC377884 - | AB 74        | MOHAVE CO. | 2007010684 | S24-T35N-R5W S13-T35N-R5W                           | 12/13/2006 |
| AMC377886 - | AB 76        | MOHAVE CO. | 2007010686 | S24-T35N-R5W S13-T35N-R5W                           | 12/13/2006 |
| AMC377888 - | AB 78        | MOHAVE CO. | 2007010688 | S24-T35N-R5W S13-T35N-R5W                           | 12/13/2006 |
| AMC377890 J | AB 80        | MOHAVE CO. | 2007010690 | S24-T35N-R5W S13-T35N-R5W                           | 12/13/2006 |
| AMC377892 - | AB 82        | MOHAVE CO. | 2007010692 | S24-T35N-R5W S13-T35N-R5W                           | 12/13/2006 |
| AMC377894 - | AB 84        | MOHAVE CO. | 2007010694 | S24-T35N-R5W S13-T35N-R5W                           | 12/13/2006 |
| AMC377907 7 | AC 75        | MOHAVE CO. | 2007010707 | S13-T35N-R5W  | 11/21/2006 |
| AMC377908   | AC 77        | MOHAVE CO. | 2007010708 | S13-T35N-R5W  | 11/21/2006 |
| AMC377909   | AC 79        | MOHAVE CO. | 2007010709 | S13-T35N-R5W  | 11/21/2006 |
| AMC377910   | AC 81        | MOHAVE CO. | 2007010710 | S13-T35N-R5W  | 11/21/2006 |
| AMC377911   | AC 83        | MOHAVE CO. | 2007010711 | S13-T35N-R5W  | 11/21/2006 |
| AMC377912   | AC 85        | MOHAVE CO. | 2007010712 | S13-T35N-R5W  | 11/21/2006 |
| AMC377913 J | AC 87        | MOHAVE CO. | 2007010713 | S13-T35N-R5W S18-T35N-R4W                           | 11/21/2006 |
| AMC377916 7 | AC 93        | MOHAVE CO. | 2007010716 | S18-T35N-R4W  | 11/21/2006 |
| AMC377917 J | AC 95        | MOHAVE CO. | 2007010717 | S18-T35N-R4W  | 12/14/2006 |
| AMC377950 5 | AE 72        | MOHAVE CO. | 2007010604 | S12-T35N-R5W  | 11/10/2006 |
| AMC377951   | AE 74        | MOHAVE CO. | 2007010605 | S12-T35N-R5W  | 11/10/2006 |
| AMC377952   | AE 75        | MOHAVE CO. | 2007010606 | S12-T35N-R5W  | 11/10/2006 |
| AMC377953   | AE 76        | MOHAVE CO. | 2007010607 | S12-T35N-R5W  | 11/10/2006 |
| AMC377954   | AE 77        | MOHAVE CO. | 2007010608 | S12-T35N-R5W  | 11/10/2006 |
| AMC377955 J | AE 78        | MOHAVE CO. | 2007010609 | S12-T35N-R5W  | 11/10/2006 |

RECEIVED  
 METAMIN ENTERPRISES US INC  
 11/21/2006





| BLM CLAIM # | CLAIM NAME | COUNTY     | CO REF     | SEC-TWP-RANGE             | LOC DATE   |
|-------------|------------|------------|------------|---------------------------|------------|
| AMC377999   | AJ 22      | MOHAVE CO. | 2007010666 | S28-T36N-R5W              | 11/7/2006  |
| AMC378000   | AJ 24      | MOHAVE CO. | 2007010667 | S28-T36N-R5W              | 11/7/2006  |
| AMC377990   | AJ 4       | MOHAVE CO. | 2007010639 | S29-T36N-R5W              | 11/11/2006 |
| AMC377991   | AJ 6       | MOHAVE CO. | 2007010640 | S29-T36N-R5W              | 11/11/2006 |
| AMC378001   | AJ 65      | MOHAVE CO. | 2007010630 | S26-T36N-R5W              | 11/17/2006 |
| AMC378003   | AJ 67      | MOHAVE CO. | 2007010632 | S26-T36N-R5W              | 11/17/2006 |
| AMC378004   | AJ 68      | MOHAVE CO. | 2007010633 | S26-T36N-R5W              | 11/17/2006 |
| AMC378005   | AJ 69      | MOHAVE CO. | 2007010634 | S26-T36N-R5W              | 11/17/2006 |
| AMC378006   | AJ 70      | MOHAVE CO. | 2007010635 | S26-T36N-R5W              | 11/17/2006 |
| AMC378009   | AK 1       | MOHAVE CO. | 2007010641 | S29-T36N-R5W S30-T36N-R5W | 2/1/2007   |
| AMC378318   | AK 29      | MOHAVE CO. | 2007011747 | S28-T36N-R5W              | 2/1/2007   |
| AMC378010   | AK 3       | MOHAVE CO. | 2007010642 | S29-T36N-R5W              | 2/1/2007   |
| AMC378319   | AK 31      | MOHAVE CO. | 2007011748 | S28-T36N-R5W              | 2/1/2007   |
| AMC378320   | AK 33      | MOHAVE CO. | 2007011749 | S28-T36N-R5W              | 2/1/2007   |
| AMC378011   | AK 5       | MOHAVE CO. | 2007010643 | S29-T36N-R5W              | 2/1/2007   |
| AMC368707   | AM 28      | MOHAVE CO. | 2006006859 | S7-T36N-R5W               | 11/4/2005  |
| AMC373765   | AT 1       | MOHAVE CO. | 2006093196 | S5-T35N-R6W               | 8/17/2006  |
| AMC373766   | AT 2       | MOHAVE CO. | 2006093197 | S8-T35N-R6W               | 8/17/2006  |
| AMC379334   | BC 119     | MOHAVE CO. | 2007014276 | S20-T38N-R4W S29-T38N-R4W | 11/29/2006 |
| AMC379335   | BC 120     | MOHAVE CO. | 2007014277 | S20-T38N-R4W              | 11/29/2006 |
| AMC379357   | BE 107     | MOHAVE CO. | 2007014299 | S18-T38N-R4W              | 12/1/2006  |
| AMC379358   | BE 108     | MOHAVE CO. | 2007014300 | S18-T38N-R4W              | 12/1/2006  |
| AMC379359   | BE 109     | MOHAVE CO. | 2007014301 | S17-T38N-R4W S18-T38N-R4W | 12/1/2006  |
| AMC379360   | BE 110     | MOHAVE CO. | 2007014302 | S17-T38N-R4W S18-T38N-R4W | 12/1/2006  |
| AMC378204   | BE 44      | MOHAVE CO. | 2007011113 | S15-T38N-R5W              | 11/14/2006 |
| AMC378205   | BE 46      | MOHAVE CO. | 2007011114 | S15-T38N-R5W              | 11/14/2006 |
| AMC380749   | BE 48      | MOHAVE CO. | 2007023862 | S15-T38N-R5W              | 2/17/2007  |
| AMC380750   | BE 50      | MOHAVE CO. | 2007023863 | S15-T38N-R5W              | 2/17/2007  |
| AMC378209   | BF 24      | MOHAVE CO. | 2007011118 | S16-T38N-R5W S9-T38N-R5W  | 11/16/2006 |
| AMC378211   | BF 26      | MOHAVE CO. | 2007011120 | S16-T38N-R5W S9-T38N-R5W  | 11/16/2006 |
| AMC378215   | BF 34      | MOHAVE CO. | 2007011124 | S16-T38N-R5W S9-T38N-R5W  | 11/16/2006 |
| AMC378217   | BF 36      | MOHAVE CO. | 2007011126 | S16-T38N-R5W S9-T38N-R5W  | 11/16/2006 |
| AMC378223   | BF 42      | MOHAVE CO. | 2007011132 | S15-T38N-R5W S10-T38N-R5W | 11/16/2006 |
| AMC378225   | BF 44      | MOHAVE CO. | 2007011134 | S15-T38N-R5W S10-T38N-R5W | 11/16/2006 |
| AMC380764   | BF 47      | MOHAVE CO. | 2007023865 | S15-T38N-R5W              | 2/17/2007  |
| AMC380765   | BF 49      | MOHAVE CO. | 2007023866 | S15-T38N-R5W              | 2/17/2007  |
| AMC380752   | BF 7       | MOHAVE CO. | 2007023995 | S17-T38N-R5W              | 2/18/2007  |
| AMC380754   | BF 9       | MOHAVE CO. | 2007023997 | S17-T38N-R5W              | 2/18/2007  |
| AMC379921   | BG 101     | MOHAVE CO. | 2007019733 | S7-T38N-R4W               | 12/5/2006  |
| AMC379922   | BG 103     | MOHAVE CO. | 2007019734 | S7-T38N-R4W               | 12/5/2006  |
| AMC379923   | BG 105     | MOHAVE CO. | 2007019735 | S7-T38N-R4W               | 12/5/2006  |

| BLM CLAIM #  | CLAIM NAME   | COUNTY   | CO REF   | SEC-TWP-RANGE  | LOC DATE   |
|--|--|--|--|--|--|
| AMC381717 -  | BG 109   | MOHAVE CO.   | 2007032393   | S8-T38N-R4W  | 3/15/2007  |
| AMC380769 -  | BG 11  | MOHAVE CO.   | 2007024005   | S8-T38N-R5W  | 2/18/2007  |
| AMC381719 -  | BG 111   | MOHAVE CO.   | 2007032395   | S8-T38N-R4W  | 3/15/2007  |
| AMC378232 -  | BG 23  | MOHAVE CO.   | 2007011138   | S9-T38N-R5W  | 11/17/2006   |
| AMC378234 }<br>AMC378235 }<br>AMC378236 }<br>AMC378237 }<br>AMC378228 -                | BG 25<br>BG 26<br>BG 27<br>BG 28<br>BG 3                       | MOHAVE CO.<br>MOHAVE CO.<br>MOHAVE CO.<br>MOHAVE CO.<br>MOHAVE CO.               | 2007011140<br>2007011141<br>2007011142<br>2007011143<br>2007011149               | S9-T38N-R5W<br>S9-T38N-R5W<br>S9-T38N-R5W<br>S9-T38N-R5W<br>S7-T38N-R5W S8-T38N-R5W          | 11/17/2006<br>11/17/2006<br>11/17/2006<br>11/17/2006<br>11/17/2006               |
| AMC378240 }<br>AMC378241 }<br>AMC378229 -  | BG 41<br>BG 43<br>BG 5   | MOHAVE CO.<br>MOHAVE CO.<br>MOHAVE CO.   | 2007011146<br>2007011147<br>2007011150   | S10-T38N-R5W<br>S10-T38N-R5W<br>S8-T38N-R5W  | 11/17/2006<br>11/17/2006<br>11/17/2006   |
| AMC378246 -  | BG 60  | MOHAVE CO.   | 2007011105   | S11-T38N-R5W   | 11/23/2006   |
| AMC378248 -  | BG 62  | MOHAVE CO.   | 2007011107   | S11-T38N-R5W   | 11/23/2006   |
| AMC380767 -  | BG 9   | MOHAVE CO.   | 2007024003   | S8-T38N-R5W  | 2/18/2007  |
| AMC379914 }<br>AMC379915 }<br>AMC379916 }<br>AMC379917 }<br>AMC380783 -                | BG 93<br>BG 94<br>BG 95<br>BG 96<br>BH 31                      | MOHAVE CO.<br>MOHAVE CO.<br>MOHAVE CO.<br>MOHAVE CO.<br>MOHAVE CO.               | 2007019726<br>2007019727<br>2007019728<br>2007019729<br>2007023923               | S7-T38N-R4W<br>S7-T38N-R4W<br>S7-T38N-R4W<br>S7-T38N-R4W<br>S9-T38N-R5W                      | 12/6/2006<br>12/6/2006<br>12/5/2006<br>12/5/2006<br>3/1/2007                     |
| AMC380785 -  | BH 33  | MOHAVE CO.   | 2007023925   | S9-T38N-R5W  | 3/1/2007   |
| AMC375958 }<br>AMC375959 }<br>AMC379573 -  | BHT 1<br>BHT 2<br>BRC 11                                       | MOHAVE CO.<br>MOHAVE CO.<br>MOHAVE CO.   | 2006117857<br>2006117858<br>2007017236   | S4-T35N-R5W<br>S4-T35N-R5W<br>S20-T39N-R3W   | 11/4/2006<br>11/4/2006<br>1/25/2007  |
| AMC379683 -  | BRC 15   | MOHAVE CO.   | 2007018459   | S29-T39N-R3W   | 2/3/2007   |
| AMC379685 -  | BRC 17   | MOHAVE CO.   | 2007018461   | S29-T39N-R3W   | 2/3/2007   |
| AMC379687 }<br>AMC379688 }<br>AMC379569 -  | BRC 19<br>BRC 20<br>BRC 7                                      | MOHAVE CO.<br>MOHAVE CO.<br>MOHAVE CO.   | 2007018463<br>2007018464<br>2007017232   | S29-T39N-R3W<br>S29-T39N-R3W<br>S30-T39N-R3W   | 2/3/2007<br>2/3/2007<br>2/3/2007   |
| AMC379571 -  | BRC 9  | MOHAVE CO.   | 2007017234   | S20-T39N-R3W   | 1/25/2007  |
| AMC374082 }<br>AMC374083 }<br>AMC378369 -  | BTR 1<br>BTR 2<br>BURN 11                                      | MOHAVE CO.<br>MOHAVE CO.<br>MOHAVE CO.   | 2006092403<br>2006092404<br>2007009788   | S20-T39N-R3W<br>S3-T38N-R4W<br>S3-T38N-R4W   | 1/25/2007<br>9/1/2006<br>9/1/2006  |
| AMC378371 -  | BURN 13  | MOHAVE CO.   | 2007009790   | S31-T39N-R3W   | 12/13/2006   |
| AMC378373 -  | BURN 15  | MOHAVE CO.   | 2007009792   | S31-T39N-R3W   | 12/13/2006   |
| AMC378399 }<br>AMC378400 }<br>AMC378403 }<br>AMC378404 }<br>AMC378405 }<br>AMC378406 } | BURN 41<br>BURN 42<br>BURN 45<br>BURN 46<br>BURN 47<br>BURN 48 | MOHAVE CO.<br>MOHAVE CO.<br>MOHAVE CO.<br>MOHAVE CO.<br>MOHAVE CO.<br>MOHAVE CO. | 2007009818<br>2007009819<br>2007009822<br>2007009823<br>2007009824<br>2007009825 | S31-T39N-R3W<br>S31-T39N-R3W<br>S31-T39N-R3W<br>S31-T39N-R3W<br>S31-T39N-R3W<br>S31-T39N-R3W | 12/13/2006<br>12/13/2006<br>12/13/2006<br>12/13/2006<br>12/13/2006<br>12/13/2006 |



| BLM CLAIM # | CLAIM NAME | COUNTY     | CO REF     | SEC-TWP-RANGE                                       | LOC DATE   |
|-------------|------------|------------|------------|---|------------|
| AMC380892   | EI 7       | MOHAVE CO. | 2007023907 | S9-T36N-R5W   | 1/1/2007   |
| AMC380906   | EK 30      | MOHAVE CO. | 2007023985 | S2-T36N-R5W   | 12/30/2006 |
| AMC380909   | EK 39      | MOHAVE CO. | 2007023975 | S35-T37N-R5W S34-T37N-R5W                           | 12/30/2006 |
| AMC380911   | EK 41      | MOHAVE CO. | 2007023977 | S35-T37N-R5W S34-T37N-R5W                           | 12/30/2006 |
| AMC379939   | ER 3       | MOHAVE CO. | 2007019717 | S16-T36N-R4W  | 2/17/2007  |
| AMC379940   | ER 4       | MOHAVE CO. | 2007019718 | S16-T36N-R4W  | 2/17/2007  |
| AMC380467   | FA 42      | MOHAVE CO. | 2007022955 | S34-T38N-R6W  | 1/20/2007  |
| AMC380476   | FA 60      | MOHAVE CO. | 2007022964 | S27-T38N-R6W  | 1/21/2007  |
| AMC380477   | FA 62      | MOHAVE CO. | 2007022965 | S27-T38N-R6W  | 1/21/2007  |
| AMC380428   | FA 77      | MOHAVE CO. | 2007022916 | S22-T38N-R6W S21-T38N-R6W                           | 1/21/2007  |
| AMC380429   | FA 79      | MOHAVE CO. | 2007022917 | S22-T38N-R6W S21-T38N-R6W                           | 1/21/2007  |
| AMC380430   | FA 81      | MOHAVE CO. | 2007022918 | S22-T38N-R6W S21-T38N-R6W                           | 1/21/2007  |
| AMC380431   | FA 83      | MOHAVE CO. | 2007022919 | S22-T38N-R6W S21-T38N-R6W                           | 1/21/2007  |
| AMC380436   | FA 88      | MOHAVE CO. | 2007022924 | S22-T38N-R6W  | 1/21/2007  |
| AMC380438   | FA 90      | MOHAVE CO. | 2007022926 | S15-T38N-R6W S22-T38N-R6W                           | 1/21/2007  |
| AMC380480   | FB 41      | MOHAVE CO. | 2007022968 | S34-T38N-R6W  | 1/19/2007  |
| AMC380489   | FB 59      | MOHAVE CO. | 2007022977 | S27-T38N-R6W  | 1/21/2007  |
| AMC380490   | FB 61      | MOHAVE CO. | 2007022978 | S27-T38N-R6W  | 1/21/2007  |
| AMC381741   | FD 39      | MOHAVE CO. | 2007032419 | S35-T38N-R6W  | 1/17/2007  |
| AMC381743   | FD 41      | MOHAVE CO. | 2007032421 | S35-T38N-R6W  | 1/17/2007  |
| AMC381749   | FD 47      | MOHAVE CO. | 2007032427 | S35-T38N-R6W  | 1/24/2007  |
| AMC381750   | FD 48      | MOHAVE CO. | 2007032428 | S35-T38N-R6W S36-T38N-R6W                           | 1/24/2007  |
| AMC381751   | FD 49      | MOHAVE CO. | 2007032429 | S35-T38N-R6W  | 1/24/2007  |
| AMC381752   | FD 50      | MOHAVE CO. | 2007032430 | S35-T38N-R6W S36-T38N-R6W                           | 1/24/2007  |
| AMC380513   | FD 63      | MOHAVE CO. | 2007023001 | S26-T38N-R6W  | 1/17/2007  |
| AMC380515   | FD 65      | MOHAVE CO. | 2007023003 | S26-T38N-R6W  | 1/17/2007  |
| AMC380522   | FD 72      | MOHAVE CO. | 2007023010 | S23-T38N-R6W S25-T38N-R6W S26-T38N-R6W S24-T38N-R6W | 1/17/2007  |
| AMC380523   | FD 73      | MOHAVE CO. | 2007023011 | S23-T38N-R6W  | 1/19/2007  |
| AMC380524   | FD 74      | MOHAVE CO. | 2007023012 | S23-T38N-R6W S24-T38N-R6W                           | 1/19/2007  |
| AMC380525   | FD 75      | MOHAVE CO. | 2007023013 | S23-T38N-R6W  | 1/19/2007  |
| AMC380529   | FD 79      | MOHAVE CO. | 2007023017 | S23-T38N-R6W  | 1/19/2007  |
| AMC380530   | FD 80      | MOHAVE CO. | 2007023018 | S23-T38N-R6W S24-T38N-R6W                           | 1/19/2007  |
| AMC380531   | FD 81      | MOHAVE CO. | 2007023019 | S23-T38N-R6W  | 1/19/2007  |
| AMC380532   | FD 82      | MOHAVE CO. | 2007023020 | S23-T38N-R6W S24-T38N-R6W                           | 1/19/2007  |
| AMC380535   | FD 85      | MOHAVE CO. | 2007023023 | S23-T38N-R6W  | 1/19/2007  |
| AMC380537   | FD 87      | MOHAVE CO. | 2007023025 | S23-T38N-R6W  | 1/19/2007  |
| AMC381757   | FE 33      | MOHAVE CO. | 2007032435 | S1-T37N-R6W   | 1/15/2007  |
| AMC381759   | FE 35      | MOHAVE CO. | 2007032437 | S1-T37N-R6W S36-T38N-R6W                            | 1/15/2007  |
| AMC380450   | FE 90      | MOHAVE CO. | 2007022938 | S13-T38N-R6W S24-T38N-R6W                           | 1/19/2007  |
| AMC380452   | FE 92      | MOHAVE CO. | 2007022940 | S13-T38N-R6W  | 2/27/2007  |

ARIZONA  
 DEPARTMENT OF  
 REVENUE



| BLM CLAIM # | CLAIM NAME | COUNTY     | CO REF     | SEC-TWP-RANGE                                       | LOC DATE   |
|-------------|------------|------------|------------|---|------------|
| AMC380457   | FF 80      | MOHAVE CO. | 2007022945 | S24-T38N-R6W S19-T38N-R6W                           | 1/18/2007  |
| AMC380458   | FF 82      | MOHAVE CO. | 2007022946 | S24-T38N-R6W S19-T38N-R6W                           | 1/18/2007  |
| AMC380462   | FG 79      | MOHAVE CO. | 2007022950 | S19-T38N-R5W  | 1/18/2007  |
| AMC380463   | FG 81      | MOHAVE CO. | 2007022951 | S19-T38N-R5W  | 1/18/2007  |
| AMC380589   | FH 23      | MOHAVE CO. | 2007023077 | S5-T37N-R5W S6-T37N-R5W                             | 12/18/2006 |
| AMC380590   | FH 24      | MOHAVE CO. | 2007023078 | S5-T37N-R5W   | 12/18/2006 |
| AMC380635   | FK 17      | MOHAVE CO. | 2007023123 | S9-T37N-R5W   | 1/8/2007   |
| AMC380636   | FK 18      | MOHAVE CO. | 2007023124 | S9-T37N-R5W S10-T37N-R5W                            | 1/8/2007   |
| AMC380637   | FK 19      | MOHAVE CO. | 2007023125 | S4-T37N-R5W   | 1/8/2007   |
| AMC381774   | FT 30      | MOHAVE CO. | 2007032390 | S16-T38N-R4W  | 3/15/2006  |
| AMC381775   | FT 31      | MOHAVE CO. | 2007032391 | S16-T38N-R4W  | 3/15/2006  |
| AMC381776   | FT 32      | MOHAVE CO. | 2007032392 | S16-T38N-R4W  | 3/15/2006  |
| AMC380656   | GG 10      | MOHAVE CO. | 2007023144 | S20-T38N-R4W  | 1/22/2007  |
| AMC380659   | GG 13      | MOHAVE CO. | 2007023147 | S21-T38N-R4W S28-T38N-R4W                           | 1/22/2007  |
| AMC380660   | GG 14      | MOHAVE CO. | 2007023148 | S21-T38N-R4W  | 1/22/2007  |
| AMC380569   | GG 28      | MOHAVE CO. | 2007023057 | S21-T38N-R4W  | 1/23/2007  |
| AMC380570   | GG 29      | MOHAVE CO. | 2007023058 | S21-T38N-R4W S28-T38N-R4W S27-T38N-R4W S22-T38N-R4W | 1/23/2007  |
| AMC380571   | GG 30      | MOHAVE CO. | 2007023059 | S21-T38N-R4W S22-T38N-R4W                           | 1/23/2007  |
| AMC380573   | GG 32      | MOHAVE CO. | 2007023061 | S22-T38N-R4W  | 1/23/2007  |
| AMC380543   | GG 43      | MOHAVE CO. | 2007023031 | S22-T38N-R4W S27-T38N-R4W                           | 1/23/2007  |
| AMC380544   | GG 44      | MOHAVE CO. | 2007023032 | S22-T38N-R4W  | 1/23/2007  |
| AMC380547   | GG 47      | MOHAVE CO. | 2007023035 | S23-T38N-R4W S22-T38N-R4W S27-T38N-R4W S26-T38N-R4W | 1/23/2007  |
| AMC380548   | GG 48      | MOHAVE CO. | 2007023036 | S23-T38N-R4W S22-T38N-R4W                           | 1/23/2007  |
| AMC380549   | GG 49      | MOHAVE CO. | 2007023037 | S23-T38N-R4W S26-T38N-R4W                           | 1/24/2007  |
| AMC380550   | GG 50      | MOHAVE CO. | 2007023038 | S23-T38N-R4W  | 1/24/2007  |
| AMC380551   | GG 51      | MOHAVE CO. | 2007023039 | S23-T38N-R4W S26-T38N-R4W                           | 1/24/2007  |
| AMC380553   | GG 53      | MOHAVE CO. | 2007023041 | S23-T38N-R4W S26-T38N-R4W                           | 1/24/2007  |
| AMC372118   | HAV 11     | MOHAVE CO. | 2006061789 | S33-T39N-R4W  | 5/1/2006   |
| AMC372119   | HAV 12     | MOHAVE CO. | 2006061790 | S33-T39N-R4W  | 5/1/2006   |
| AMC372120   | HAV 13     | MOHAVE CO. | 2006061791 | S33-T39N-R4W  | 5/1/2006   |
| AMC372121   | HAV 14     | MOHAVE CO. | 2006061792 | S33-T39N-R4W  | 5/1/2006   |
| AMC372149   | HAV 42     | MOHAVE CO. | 2006061820 | S33-T39N-R4W  | 5/2/2006   |
| AMC372150   | HAV 43     | MOHAVE CO. | 2006061821 | S33-T39N-R4W  | 5/2/2006   |
| AMC372151   | HAV 44     | MOHAVE CO. | 2006061822 | S33-T39N-R4W  | 5/2/2006   |
| AMC372112   | HAV 5      | MOHAVE CO. | 2006061783 | S34-T39N-R4W  | 5/1/2006   |
| AMC372113   | HAV 6      | MOHAVE CO. | 2006061784 | S34-T39N-R4W  | 5/1/2006   |
| AMC372114   | HAV 7      | MOHAVE CO. | 2006061785 | S34-T39N-R4W  | 5/1/2006   |

PHOENIX, ARIZONA

1/27/07

| BLM CLAIM # | CLAIM NAME | COUNTY     | CO REF     | SEC-TWP-RANGE                                       | LOC DATE   |
|-------------|------------|------------|------------|---|------------|
| AMC372115   | HAV 8      | MOHAVE CO. | 2006061786 | S34-T39N-R4W  | 5/1/2006   |
| AMC375614   | HH 3       | MOHAVE CO. | 2006113464 | S28-T36N-R5W  | 10/24/2006 |
| AMC375616   | HH 5       | MOHAVE CO. | 2006113466 | S28-T36N-R5W  | 10/24/2006 |
| AMC375617   | HH 6       | MOHAVE CO. | 2006113467 | S28-T36N-R5W S33-T36N-R5W                           | 10/24/2006 |
| AMC375618   | HH 7       | MOHAVE CO. | 2006113468 | S28-T36N-R5W S29-T36N-R5W                           | 10/24/2006 |
| AMC375619   | HH 8       | MOHAVE CO. | 2006113469 | S28-T36N-R5W S29-T36N-R5W S32-T36N-R5W S33-T36N-R5W | 10/24/2006 |
| AMC384460   | INS 23     | MOHAVE CO. | 2007060090 | S30-T36N-R5W  | 5/24/2007  |
| AMC384462   | INS 25     | MOHAVE CO. | 2007060092 | S30-T36N-R5W  | 5/24/2007  |
| AMC384463   | INS 26     | MOHAVE CO. | 2007060093 | S30-T36N-R5W  | 5/24/2007  |
| AMC384464   | INS 27     | MOHAVE CO. | 2007060094 | S30-T36N-R5W S19-T36N-R5W                           | 5/24/2007  |
| AMC384465   | INS 28     | MOHAVE CO. | 2007060095 | S30-T36N-R5W S20-T36N-R5W S19-T36N-R5W S29-T36N-R5W | 5/25/2007  |
| AMC384482   | INS 45     | MOHAVE CO. | 2007060112 | S32-T36N-R5W  | 5/19/2007  |
| AMC384483   | INS 46     | MOHAVE CO. | 2007060113 | S32-T36N-R5W  | 5/19/2007  |
| AMC384490   | INS 53     | MOHAVE CO. | 2007060120 | S33-T36N-R5W S32-T36N-R5W                           | 5/19/2007  |
| AMC384491   | INS 54     | MOHAVE CO. | 2007060121 | S33-T36N-R5W  | 5/19/2007  |
| AMC375113   | JH 2       | MOHAVE CO. | 2006116750 | S31-T36N-R4W  | 9/9/2006   |
| AMC375114   | JH 3       | MOHAVE CO. | 2006116751 | S31-T36N-R4W  | 9/9/2006   |
| AMC393693   | KT 50      | MOHAVE CO. | 2008047944 | S29-T38N-R5W  | 6/13/2008  |
| AMC393695   | KT 52      | MOHAVE CO. | 2008047946 | S29-T38N-R5W  | 6/13/2008  |
| AMC393704   | KT 61      | MOHAVE CO. | 2008047955 | S30-T38N-R5W  | 6/13/2008  |
| AMC393705   | KT 62      | MOHAVE CO. | 2008047956 | S29-T38N-R5W  | 6/13/2008  |
| AMC393706   | KT 63      | MOHAVE CO. | 2008047957 | S30-T38N-R5W  | 6/13/2008  |
| AMC393707   | KT 64      | MOHAVE CO. | 2008047958 | S29-T38N-R5W  | 6/13/2008  |
| AMC393708   | KT 65      | MOHAVE CO. | 2008047959 | S30-T38N-R5W  | 6/13/2008  |
| AMC379607   | LCF 1      | MOHAVE CO. | 2007017200 | S20-T35N-R5W  | 2/7/2007   |
| AMC379608   | LCF 2      | MOHAVE CO. | 2007017201 | S20-T35N-R5W  | 2/7/2007   |
| AMC379609   | LCF 3      | MOHAVE CO. | 2007017202 | S20-T35N-R5W  | 2/7/2007   |
| AMC379385   | LR 1       | MOHAVE CO. | 2007015873 | S31-T36N-R5W  | 1/31/2007  |
| AMC378024   | LR 11      | MOHAVE CO. | 2007010644 | S30-T36N-R5W  | 2/1/2007   |
| AMC378025   | LR 12      | MOHAVE CO. | 2007010645 | S30-T36N-R5W  | 2/1/2007   |
| AMC379395   | LR 19      | MOHAVE CO. | 2007015883 | S31-T36N-R5W  | 2/7/2007   |
| AMC379386   | LR 2       | MOHAVE CO. | 2007015874 | S31-T36N-R5W S30-T36N-R5W                           | 1/31/2007  |
| AMC379396   | LR 20      | MOHAVE CO. | 2007015884 | S31-T36N-R5W  | 2/7/2007   |
| AMC379397   | LR 21      | MOHAVE CO. | 2007015885 | S31-T36N-R5W  | 2/7/2007   |
| AMC379398   | LR 22      | MOHAVE CO. | 2007015886 | S30-T36N-R5W  | 2/7/2007   |
| AMC379399   | LR 23      | MOHAVE CO. | 2007015887 | S30-T36N-R5W  | 2/7/2007   |
| AMC379401   | LR 25      | MOHAVE CO. | 2007015889 | S30-T36N-R5W  | 2/7/2007   |
| AMC379402   | LR 26      | MOHAVE CO. | 2007015890 | S30-T36N-R5W  | 2/7/2007   |
| AMC379403   | LR 27      | MOHAVE CO. | 2007015891 | S30-T36N-R5W  | 2/7/2007   |

MOHAVE COUNTY

| BLM CLAIM # | CLAIM NAME | COUNTY     | CO REF     | SEC-TWP-RANGE             | LOC DATE   |
|-------------|------------|------------|------------|---------------------------|------------|
| AMC379405   | LR 29      | MOHAVE CO. | 2007015893 | S30-T36N-R5W              | 2/7/2007   |
| AMC379387   | LR 3       | MOHAVE CO. | 2007015875 | S31-T36N-R5W              | 1/31/2007  |
| AMC379407   | LR 31      | MOHAVE CO. | 2007015895 | S25-T36N-R6W              | 2/7/2007   |
| AMC379408   | LR 32      | MOHAVE CO. | 2007015896 | S25-T36N-R6W              | 2/7/2007   |
| AMC379409   | LR 33      | MOHAVE CO. | 2007015897 | S25-T36N-R6W              | 2/7/2007   |
| AMC379410   | LR 34      | MOHAVE CO. | 2007015898 | S25-T36N-R6W S24-T36N-R6W | 2/7/2007   |
| AMC379411   | LR 35      | MOHAVE CO. | 2007015899 | S30-T36N-R5W              | 2/7/2007   |
| AMC379412   | LR 36      | MOHAVE CO. | 2007015900 | S30-T36N-R5W S19-T36N-R5W | 2/7/2007   |
| AMC379414   | LR 38      | MOHAVE CO. | 2007015902 | S30-T36N-R5W S19-T36N-R5W | 2/7/2007   |
| AMC379415   | LR 39      | MOHAVE CO. | 2007015903 | S31-T36N-R6W S6-T35N-R5W  | 2/7/2007   |
| AMC379388   | LR 4       | MOHAVE CO. | 2007015876 | S31-T36N-R5W S30-T36N-R5W | 1/31/2007  |
| AMC379416   | LR 40      | MOHAVE CO. | 2007015904 | S31-T36N-R5W S6-T35N-R5W  | 2/7/2007   |
| AMC379389   | LR 5       | MOHAVE CO. | 2007015877 | S31-T36N-R5W              | 1/31/2007  |
| AMC379390   | LR 6       | MOHAVE CO. | 2007015878 | S31-T36N-R5W              | 1/31/2007  |
| AMC379391   | LR 7       | MOHAVE CO. | 2007015879 | S31-T36N-R5W S30-T36N-R5W | 1/31/2007  |
| AMC379392   | LR 8       | MOHAVE CO. | 2007015880 | S31-T36N-R5W S30-T36N-R5W | 1/31/2007  |
| AMC375634   | MRH 1      | MOHAVE CO. | 2006113438 | S34-T36N-R5W              | 10/20/2006 |
| AMC375635   | MRH 2      | MOHAVE CO. | 2006113439 | S34-T36N-R5W              | 10/20/2006 |
| AMC379611   | OLY 10     | MOHAVE CO. | 2007017176 | S7-T35N-R4W               | 2/9/2007   |
| AMC379612   | OLY 11     | MOHAVE CO. | 2007017177 | S7-T35N-R4W               | 2/9/2007   |
| AMC379610   | OLY 9      | MOHAVE CO. | 2007017175 | S7-T35N-R4W               | 2/9/2007   |
| AMC379710   | QWP 1      | MOHAVE CO. | 2007018465 | S20-T36N-R4W              | 2/20/2007  |
| AMC379711   | QWP 2      | MOHAVE CO. | 2007018466 | S20-T36N-R4W              | 2/20/2007  |
| AMC379712   | QWP 3      | MOHAVE CO. | 2007018467 | S20-T36N-R4W              | 2/20/2007  |
| AMC379713   | QWP 4      | MOHAVE CO. | 2007018468 | S20-T36N-R4W              | 2/20/2007  |
| AMC379714   | QWP 5      | MOHAVE CO. | 2007018469 | S20-T36N-R4W              | 2/20/2007  |
| AMC379616   | RCA 1      | MOHAVE CO. | 2007017213 | S21-T36N-R5W              | 2/9/2007   |
| AMC379617   | RCA 2      | MOHAVE CO. | 2007017214 | S21-T36N-R5W              | 2/9/2007   |
| AMC379618   | RCA 3      | MOHAVE CO. | 2007017215 | S16-T36N-R5W              | 2/9/2007   |
| AMC379619   | RCA 4      | MOHAVE CO. | 2007017216 | S16-T36N-R5W              | 2/9/2007   |
| AMC373378   | RDG 1      | MOHAVE CO. | 2006082041 | S9-T36N-R4W               | 7/17/2006  |
| AMC373379   | RDG 2      | MOHAVE CO. | 2006082042 | S16-T36N-R4W              | 7/17/2006  |
| AMC375975   | RLF 3      | MOHAVE CO. | 2006117865 | S32-T36N-R5W              | 11/7/2006  |
| AMC375976   | RLF 4      | MOHAVE CO. | 2006117866 | S31-T36N-R5W              | 11/7/2006  |
| AMC375977   | RLF 5      | MOHAVE CO. | 2006117867 | S32-T36N-R5W              | 11/7/2006  |
| AMC379418   | RLF 6      | MOHAVE CO. | 2007015871 | S31-T35N-R5W              | 2/8/2007   |
| AMC379419   | RLF 7      | MOHAVE CO. | 2007015872 | S31-T35N-R5W              | 2/8/2007   |
| AMC367002   | RM 3       | MOHAVE CO. | 2005086078 | S6-T37N-R4W               | 7/5/2005   |
| AMC367003   | RM 4       | MOHAVE CO. | 2005086079 | S6-T37N-R4W               | 7/5/2005   |
| AMC366091   | ROCK 1     | MOHAVE CO. | 2005044402 | S28-T39N-R3W              | 4/14/2005  |
| AMC366092   | ROCK 2     | MOHAVE CO. | 2005044403 | S28-T39N-R3W              | 4/14/2005  |

RECEIVED  
 ARIZONA  
 7/17/2006

| BLM CLAIM # | CLAIM NAME | COUNTY     | CO REF     | SEC-TWP-RANGE                          | LOC DATE   |
|-------------|------------|------------|------------|--|------------|
| AMC366093   | ROCK 3     | MOHAVE CO. | 2005044404 | S28-T39N-R3W                           | 4/14/2005  |
| AMC366094   | ROCK 4     | MOHAVE CO. | 2005044405 | S28-T39N-R3W                           | 4/14/2005  |
| AMC366095   | ROCK 5     | MOHAVE CO. | 2005044406 | S28-T39N-R3W                           | 4/14/2005  |
| AMC366096   | ROCK 6     | MOHAVE CO. | 2005044407 | S28-T39N-R3W                           | 4/14/2005  |
| AMC373504   | SH 14      | MOHAVE CO. | 2006085943 | S21-T39N-R4W                           | 7/28/2006  |
| AMC373505   | SH 15      | MOHAVE CO. | 2006085944 | S21-T39N-R4W                           | 7/28/2006  |
| AMC380974   | SH 22      | MOHAVE CO. | 2007023933 | S21-T39N-R4W                           | 2/1/2007   |
| AMC380975   | SH 23      | MOHAVE CO. | 2007023934 | S21-T39N-R4W S28-T39N-R4W              | 2/1/2007   |
| AMC375122   | SPG 1      | MOHAVE CO. | 2006116759 | S25-T37N-R4W                           | 9/16/2006  |
| AMC375123   | SPG 2      | MOHAVE CO. | 2006116760 | S25-T37N-R4W                           | 9/16/2006  |
| AMC375124   | SPG 3      | MOHAVE CO. | 2006116761 | S25-T37N-R4W                           | 9/16/2006  |
| AMC379625   | SS 10      | MOHAVE CO. | 2007017184 | S6-T35N-R4W                            | 2/12/2007  |
| AMC379623   | SS 8       | MOHAVE CO. | 2007017182 | S6-T35N-R4W                            | 2/12/2007  |
| AMC379624   | SS 9       | MOHAVE CO. | 2007017183 | S6-T35N-R4W                            | 2/12/2007  |
| AMC375125   | STH 1      | MOHAVE CO. | 2006116762 | S20-T36N-R4W                           | 9/23/2006  |
| AMC380976   | STH 3      | MOHAVE CO. | 2007024062 | S20-T36N-R4W                           | 2/27/2007  |
| AMC380977   | STH 4      | MOHAVE CO. | 2007024063 | S20-T36N-R4W                           | 2/27/2007  |
| AMC380978   | STH 5      | MOHAVE CO. | 2007024064 | S20-T36N-R4W                           | 2/27/2007  |
| AMC378055   | SVN 102    | MOHAVE CO. | 2007010775 | S23-T38N-R5W S24-T38N-R5W              | 11/11/2006 |
| AMC378057   | SVN 104    | MOHAVE CO. | 2007010777 | S23-T38N-R5W S24-T38N-R5W              | 11/11/2006 |
| AMC378076   | SVN 123    | MOHAVE CO. | 2007010796 | S13-T38N-R5W S24-T38N-R5W S18-T38N-R4W | 11/17/2006 |
| AMC378078   | SVN 125    | MOHAVE CO. | 2007010798 | S24-T38N-R5W S19-T38N-R4W              | 11/17/2006 |
| AMC371662   | SVN 16     | MOHAVE CO. | 2006047679 | S13-T38N-R5W                           | 4/7/2006   |
| AMC371663   | SVN 17     | MOHAVE CO. | 2006047680 | S13-T38N-R5W                           | 4/7/2006   |
| AMC371677   | SVN 31     | MOHAVE CO. | 2006047694 | S13-T38N-R5W                           | 4/8/2006   |
| AMC373822   | SVN 55     | MOHAVE CO. | 2006093253 | S14-T38N-R5W                           | 8/5/2006   |
| AMC373839   | SVN 72     | MOHAVE CO. | 2006093270 | S14-T38N-R5W                           | 8/5/2006   |
| AMC378026   | SVN 73     | MOHAVE CO. | 2007010746 | S14-T38N-R5W                           | 11/15/2006 |
| AMC378027   | SVN 74     | MOHAVE CO. | 2007010747 | S14-T38N-R5W                           | 11/15/2006 |
| AMC378042   | SVN 89     | MOHAVE CO. | 2007010762 | S14-T38N-R5W                           | 11/15/2006 |
| AMC369664   | TG 10      | MOHAVE CO. | 2006020946 | S30-T38N-R4W                           | 12/16/2005 |
| AMC369670   | TG 16      | MOHAVE CO. | 2006020952 | S30-T38N-R4W                           | 12/17/2005 |
| AMC369671   | TG 17      | MOHAVE CO. | 2006020953 | S30-T38N-R4W                           | 12/17/2005 |
| AMC369662   | TG 8       | MOHAVE CO. | 2006020944 | S30-T38N-R4W                           | 12/16/2005 |
| AMC370019   | TR 22      | MOHAVE CO. | 2006021005 | S26-T38N-R5W                           | 2/3/2006   |
| AMC370020   | TR 23      | MOHAVE CO. | 2006021006 | S26-T38N-R5W                           | 2/3/2006   |
| AMC375127   | TU 1       | MOHAVE CO. | 2006116764 | S24-T36N-R5W                           | 9/21/2006  |
| AMC375128   | TU 2       | MOHAVE CO. | 2006116765 | S25-T36N-R5W                           | 9/21/2006  |
| AMC375978   | TWO 1      | MOHAVE CO. | 2006117847 | S11-T37N-R6W                           | 11/9/2006  |
| AMC379715   | TWO 11     | MOHAVE CO. | 2007018430 | S14-T37N-R6W                           | 2/17/2007  |

| BLM CLAIM # | CLAIM NAME | COUNTY     | CO REF     | SEC-TWP-RANGE                  | LOC DATE   |
|-------------|------------|------------|------------|--------------------------------|------------|
| AMC379716 7 | TWO 12     | MOHAVE CO. | 2007018431 | S14-T37N-R6W                   | 2/17/2007  |
| AMC379717   | TWO 13     | MOHAVE CO. | 2007018432 | S14-T37N-R6W                   | 2/17/2007  |
| AMC379718 J | TWO 14     | MOHAVE CO. | 2007018433 | S14-T37N-R6W                   | 2/17/2007  |
| AMC384509 7 | URN 1      | MOHAVE CO. | 2007060129 | S32-T39N-R3W                   | 6/19/2007  |
| AMC384510   | URN 2      | MOHAVE CO. | 2007060130 | S32-T39N-R3W                   | 6/19/2007  |
| AMC384511   | URN 3      | MOHAVE CO. | 2007060131 | S32-T39N-R3W                   | 6/19/2007  |
| AMC384512   | USH 1      | MOHAVE CO. | 2007060126 | S30-T38N-R3W                   | 6/18/2007  |
| AMC384513 J | USH 2      | MOHAVE CO. | 2007060127 | S30-T38N-R3W                   | 6/18/2007  |
| AMC384514 J | USH 3      | MOHAVE CO. | 2007060128 | S30-T38N-R3W                   | 6/18/2007  |
| AMC380979 J | WB 1       | MOHAVE CO. | 2007023929 | S11-T36N-R4W                   | 4/26/2007  |
| AMC380980   | WB 2       | MOHAVE CO. | 2007023930 | S11-T36N-R4W                   | 4/26/2007  |
| AMC383152 - | WB 23      | MOHAVE CO. | 2007045286 | S22-T38N-R5W                   | 5/25/2005  |
| AMC368259 J | YS 5       | MOHAVE CO. | 2005109385 | S17-T38N-R5W                   | 9/8/2005   |
| AMC368260 J | YS 6       | MOHAVE CO. | 2005109386 | S17-T38N-R5W                   | 9/8/2005   |
| AMC416896 7 | NA 1       | MOHAVE CO. | 2012035977 | S27-T41N-R9W                   | 6/27/2012  |
| AMC416897   | NA 2       | MOHAVE CO. | 2012035978 | S26,27-T41N-R9W                | 6/27/2012  |
| AMC416898   | LR 1       | MOHAVE CO. | 2012035979 | S3,10-T39N-R9W                 | 6/27/2012  |
| AMC416899   | LR 2       | MOHAVE CO. | 2012035980 | S10-T39N-R9W                   | 6/27/2012  |
| AMC416900   | NV 1       | MOHAVE CO. | 2012035981 | S9-T39N-R9W                    | 6/27/2012  |
| AMC416901   | NV 2       | MOHAVE CO. | 2012035982 | S9-T39N-R9W                    | 6/27/2012  |
| AMC416902   | WL 1       | MOHAVE CO. | 2012035983 | S28-T40N-R9W                   | 6/30/2012  |
| AMC416903 J | WL 2       | MOHAVE CO. | 2012035984 | S28,29-T40N-R9W                | 6/30/2012  |
| AMC364456 - | CLAY 1     | MOHAVE CO. | 2005016377 | S10-T37N-R4W                   | 12/1/2004  |
| AMC365295 - | CP 1       | MOHAVE CO. | 2005045026 | S20-T36N-R6W                   | 2/5/2005   |
| AMC371449 - | DS 1       | MOHAVE CO. | 2006038494 | S16-T38N-R4W                   | 1/7/2006   |
| AMC367872 - | EZ 113     | MOHAVE CO. | 2005124935 | S3-T37N-R6W                    | 9/27/2005  |
| AMC367677 - | EZ 114     | MOHAVE CO. | 2005112023 | S10-T37N-R6W                   | 9/8/2005   |
| AMC367056 J | EZ 6       | MOHAVE CO. | 2005091188 | S35-T38N-R6W                   | 7/16/2005  |
| AMC367055 J | EZ 7       | MOHAVE CO. | 2005091187 | S35-T38N-R6W                   | 7/23/2005  |
| AMC369489 - | FT3        | MOHAVE CO. | 2006007041 | S13-T38N-R4W                   | 1/12/2006  |
| AMC365930 J | JH 3239    | MOHAVE CO. | 2005055852 | S14,15-T35N-R5W                | 3/31/2005  |
| AMC365931 J | JH 3241    | MOHAVE CO. | 2005055853 | S14,15-T35N-R5W                | 3/31/2005  |
| AMC365932 J | JH 3243    | MOHAVE CO. | 2005055854 | S14,15-T35N-R5W                | 3/31/2005  |
| AMC364457 - | JH 3459    | MOHAVE CO. | 2005016369 | S13-T35N-R5W                   | 12/10/2004 |
| AMC364334 - | JH 3460    | MOHAVE CO. | 2005011237 | S13-T35N-R5W S18-T35N-R4W      | 11/26/2004 |
| AMC364458 J | JH 3461    | MOHAVE CO. | 2005016370 | S13-T35N-R5W                   | 12/10/2004 |
| AMC364335 J | JH 3462    | MOHAVE CO. | 2005011238 | S13-T35N-R5W S18-T35N-R4W      | 11/18/2004 |
| AMC364459 J | JH 3463    | MOHAVE CO. | 2005016371 | S12,13-T35N-R5W                | 12/10/2004 |
| AMC364460 J | JH 3464    | MOHAVE CO. | 2005016372 | S7,18-T35N-R4W S12,13-T35N-R5W | 12/10/2004 |
| AMC364461 J | JH 3465    | MOHAVE CO. | 2005016373 | S12-T35N-R5W                   | 12/10/2004 |
| AMC364462 J | JH 3466    | MOHAVE CO. | 2005016374 | S7-T35N-R4W S12-T35N-R5W       | 12/10/2004 |

RECEIVED  
 TULSA, ARIZONA



| BLM CLAIM # | CLAIM NAME | COUNTY     | CO REF     | SEC-TWP-RANGE             | LOC DATE   |
|-------------|------------|------------|------------|---------------------------|------------|
| AMC364463   | JH 3467    | MOHAVE CO. | 2005016375 | S12-T35N-R5W              | 12/10/2004 |
| AMC364464   | JH 3468    | MOHAVE CO. | 2005016376 | S7-T35N-R4W S12-T35N-R5W  | 12/10/2004 |
| AMC365933   | June 76    | MOHAVE CO. | 2005055858 | S16-T35N-R6W              | 5/5/2005   |
| AMC365102   | LEDGE 1    | MOHAVE CO. | 2005037540 | S5-T38N-R3W               | 1/18/2005  |
| AMC366275   | MOAP 6     | MOHAVE CO. | 2005066803 | S34-T38N-R5W              | 3/31/2005  |
| AMC366277   | MOAP 8     | MOHAVE CO. | 2005066805 | S34-T38N-R5W              | 3/31/2005  |
| AMC367874   | NATE 1     | MOHAVE CO. | 2005082145 | S8-T36N-R5W               | 10/5/2005  |
| AMC367679   | PM 2       | MOHAVE CO. | 2005112022 | S2,3-T37N-R6W             | 9/8/2005   |
| AMC367057   | SIMPLE 1   | MOHAVE CO. | 2005091190 | S1-T37N-R6W S36-T38N-R6W  | 7/23/2005  |
| AMC369490   | SP1        | MOHAVE CO. | 2006007040 | S25-T38N-R5W S30-T38N-R4W | 1/12/2006  |
| AMC364753   | STAR 1     | MOHAVE CO. | 2005027128 | S11-T36N-R5W              | 2/23/2005  |
| AMC364466   | SUNSHINE 1 | MOHAVE CO. | 2005016379 | S14-T37N-R4W              | 12/27/2004 |
| AMC367680   | WP 1       | MOHAVE CO. | 2005112026 | S20-T36N-R4W              | 9/29/2005  |
| AMC373990   | FT#14      | MOHAVE CO. | 2006090631 | S18-T38N-R3W              | 9/9/2006   |
| AMC373991   | FT#15      | MOHAVE CO. | 2006090632 | S18-T38N-R3W              | 9/9/2006   |
| AMC373992   | FT#16      | MOHAVE CO. | 2006090633 | S17, 18-T38N-R3W          | 9/9/2006   |
| AMC373993   | FT#17      | MOHAVE CO. | 2006090634 | S17, 18-T38N-R3W          | 9/9/2006   |
| AMC375670   | FT#18      | MOHAVE CO. | 2006114283 | S7,18-T38N-R3W            | 9/9/2006   |
| AMC375671   | FT#19      | MOHAVE CO. | 2006114284 | S18-T38N-R3W              | 9/9/2006   |
| AMC373994   | FT#20      | MOHAVE CO. | 2006090635 | S7-T38N-R3W               | 9/9/2006   |
| AMC373995   | FT#21      | MOHAVE CO. | 2006090636 | S7-T38N-R3W               | 9/9/2006   |
| AMC374000   | RC#2       | MOHAVE CO. | 2006093275 | S3-T36N-R5W               | 9/14/2006  |
| AMC374001   | RC#3       | MOHAVE CO. | 2006093276 | S3-T36N-R5W               | 9/14/2006  |
| AMC374002   | RC#4       | MOHAVE CO. | 2006093277 | S3-T36N-R5W               | 9/14/2006  |
| AMC374003   | RC#5       | MOHAVE CO. | 2006093278 | S3-T36N-R5W               | 9/14/2006  |
| AMC375320   | GS#68      | MOHAVE CO. | 2006111020 | S25-T37N-R4W              | 11/13/2006 |
| AMC375321   | GS#69      | MOHAVE CO. | 2006111021 | S25-T37N-R4W              | 11/13/2006 |
| AMC385031   | GS#64      | MOHAVE CO. | 2007068206 | S25-T37N-R4W              | 7/13/2007  |
| AMC385033   | GS#66      | MOHAVE CO. | 2007068208 | S25-T37N-R4W              | 7/13/2007  |
| AMC385032   | GS#65      | MOHAVE CO. | 2007068207 | S25-T37N-R4W              | 7/14/2007  |
| AMC385034   | GS#67      | MOHAVE CO. | 2007068209 | S25-T37N-R4W              | 7/14/2007  |

Total 467 claims

RECEIVED  
 15 P 3:01  
 ARIZONA

PRESS FIRMLY TO SEAL



9505 5105 9341 7226 1477 78

★ MAIL ★

-  DATE OF DELIVERY SPECIFIED\*
  -  USPS TRACKING™ INCLUDED\*
  -  INSURANCE INCLUDED\*
  -  PICKUP AVAILABLE
- \* Domestic only

WHEN USED INTERNATIONALLY,  
A CUSTOMS DECLARATION  
LABEL MAY BE REQUIRED.



PS00001000014

EP14F July 2013  
OD: 12.5 x 9.5



1006



85004

U.S. POSTAGE  
PAID  
TUCSON, AZ  
85737  
AUG 14 17  
AMOUNT  
**\$6.65**  
R2304M111144-25

FROM:

**PRIORITY  
★ MAIL ★**



VISIT US AT USPS.COM®  
ORDER FREE SUPPLIES ONLINE

FROM: PLS

11874 N STAGHORN PL  
TUCSON AZ 85737

TO: Arizana BHM

One North Central Ave - 800

Phoenix, AZ 85004-4427

Label 228, March 2016

FOR DOMESTIC AND INTERNATIONAL USE

VISIT US AT USPS.COM®  
ORDER FREE SUPPLIES ONLINE



This envelope is made from post-consumer waste. Please recycle - again.

This packaging is the property of the U.S. Postal Service® and is provided solely for use in mailing Priority Mail® shipments. Misuse may be a violation of federal law. This packaging is not for resale. EP14F © U.S. Postal Service; July 2013; All rights reserved.

**United States Department of the Interior**  
**Bureau of Land Management**  
 DIV OF LANDS, MINRLS & ENERGY  
 ONE N CENTRAL AVE  
 PHOENIX, AZ 85004 -4427  
 Phone: 602-417-9200

Receipt

No: 3940439

|  |  |
|--|--|
| <b>Transaction #:</b> 4050098  |  |
| <b>Date of Transaction:</b> 08/16/2017                                     |  |
| <b>CUSTOMER:</b>   |  |
| PEAKE LAND SERVICES LLC<br>11874 N STAGHORN PL<br>TUCSON, AZ 85737-7824 US |  |

| LINE #        | QTY  | DESCRIPTION   | REMARKS           | UNIT PRICE | TOTAL              |
|---------------|------|---|-------------------|------------|--------------------|
| 1             | 1.00 | LOCATABLE MINERALS / MINING CLAIMS- NOT NEW-UNADJUD, ONE AUTH NO. ONLY / MINING CLAIM MONEY RECEIVED<br>CASES: AMC328027/\$77035.00 | MAINT<br>2018/497 | - n/a -    | 77035.00           |
| <b>TOTAL:</b> |      |   |                   |            | <b>\$77,035.00</b> |

| PAYMENT INFORMATION |           |   |             |            |  |
|---------------------|-----------|---|-------------|------------|--|
| 1                   | AMOUNT:   | 4650.00   | POSTMARKED: | 08/14/2017 |  |
|                     | TYPE:     | CHECK   | RECEIVED:   | 08/15/2017 |  |
|                     | CHECK NO: | 3280  |             |            |  |
|                     | NAME:     | PEAKE LAND SERVICES LLC<br>11874 N STAGHORN PL<br>TUCSON AZ 85737-7824 US |             |            |  |
| 2                   | AMOUNT:   | 72385.00  | POSTMARKED: | 08/14/2017 |  |
|                     | TYPE:     | CHECK   | RECEIVED:   | 08/15/2017 |  |
|                     | CHECK NO: | 3281  |             |            |  |
|                     | NAME:     | PEAKE LAND SERVICES LLC<br>11874 N STAGHORN PL<br>TUCSON AZ 85737-7824 US |             |            |  |

|                |
|----------------|
| <b>REMARKS</b> |
|                |

This receipt was generated by the automated BLM Collections and Billing System and is a paper representation of a portion of the official electronic record contained therein.

373982

375666

RECEIVED  
BLM AZ STATE OFFICE 375255

2016 AUG 29 P 2:45 364334

PHOENIX, ARIZONA 364456

366735 364752

366988 365098

367675 365295

367871 365929

368240 366091

368688 366274

369489

Kathrin Brock  
Metamin Enterprises US Inc  
P.O. Box 388  
460 East 300 South, Suite No. 3  
Kanab, UT 84741  
435-644-5801  
quaterrakanab@kanab.net

Bureau of Land Management  
Arizona State Office  
One North Central Avenue  
Suite 800  
Phoenix, AZ 85004-4427

August 17, 2016

Enclosed are two packets containing Maintenance Fee Payment forms and a check to cover the combined maintenance costs which are due by September 1, 2016.

The packets contain information for the following:

|                              | Claims | Filing Cost |
|------------------------------|--------|-------------|
| 1 Owner: Metamin Enterprises | 449    | \$ 69,595   |
| 2 Owner: Sage Associates     | 18     | \$ 2,790    |
| Total                        | 467    | \$ 72,385   |

These documents are being filed on behalf of the owners listed above.

Please return the recorded documents and receipt to me at the above address.

Thank you,

  
Kathrin Brock

373491 369650

373765 369969

374082 371449

375112 371647

375604 372108

375958 373362

377228 378183

377880 378995

378256 379278

378359

379364 379420

379563 379907

379681 380426

380735

ENTERED  
AUG 31 2016  
BY: Ram



2017 MAINTENANCE FEE PAYMENT  
Claimant Name: **SAGE ASSOCIATES, INC**  
Address: **1735 E. Fort Lowell Road, Suite 9**  
City: **Tucson** State: **AZ** Zip: **85719-2358**  
Telephone: **520-770-7805**  
E-mail address: **quaterrakanab@kanab.net**  
Signature:

BLM  
Date  
Stamp

RECEIVED  
BLM AZ STATE OFFICE  
PHOENIX, ARIZONA  
AUG 29 2:46

CLAIMS AS SHOWN IN ATTACHED LISTING

No. of claims: 18 x \$155 = 2790.00

Check No: 1246 Init. AS

Receipt No.: 3647105

**For BLM Use Only**

Sage Ref: 18 cl

2017 MAINTENANCE FEE PAYMENT  
 Claimant Name: Sage Associates, Inc.

BLM  
 Date  
 Stamp

RECEIVED  
 BLM AZ STATE OFFICE  
 2016 AUG 29  
 PHOENIX, ARIZONA  
 Sec 17wp-Rng  
 P 2749

| Claim Count | AMC Number | Claim Name | County | County Recorder Reference |  |
|-------------|------------|------------|--------|---------------------------|--|
|-------------|------------|------------|--------|---------------------------|--|

|    |           |       |        |            |                  |
|----|-----------|-------|--------|------------|------------------|
| 1  | AMC373990 | FT#14 | Mohave | 2006090631 | S18-T38N-R3W     |
| 2  | AMC373991 | FT#15 | Mohave | 2006090632 | S18-T38N-R3W     |
| 3  | AMC373992 | FT#16 | Mohave | 2006090633 | S17, 18-T38N-R3W |
| 4  | AMC373993 | FT#17 | Mohave | 2006090634 | S17, 18-T38N-R3W |
| 5  | AMC375670 | FT#18 | Mohave | 2006114283 | S7,18-T38N-R3W   |
| 6  | AMC375671 | FT#19 | Mohave | 2006114284 | S18-T38N-R3W     |
| 7  | AMC373994 | FT#20 | Mohave | 2006090635 | S7-T38N-R3W      |
| 8  | AMC373995 | FT#21 | Mohave | 2006090636 | S7-T38N-R3W      |
| 9  | AMC374000 | RC#2  | Mohave | 2006093275 | S3-T36N-R5W      |
| 10 | AMC374001 | RC#3  | Mohave | 2006093276 | S3-T36N-R5W      |
| 11 | AMC374002 | RC#4  | Mohave | 2006093277 | S3-T36N-R5W      |
| 12 | AMC374003 | RC#5  | Mohave | 2006093278 | S3-T36N-R5W      |
| 13 | AMC375320 | GS#68 | Mohave | 2006111020 | S25-T37N-R4W     |
| 14 | AMC375321 | GS#69 | Mohave | 2006111021 | S25-T37N-R4W     |
| 15 | AMC385031 | GS#64 | Mohave | 2007068206 | S25-T37N-R4W     |
| 16 | AMC385032 | GS#65 | Mohave | 2007068207 | S25-T37N-R4W     |
| 17 | AMC385033 | GS#66 | Mohave | 2007068208 | S25-T37N-R4W     |
| 18 | AMC385034 | GS#67 | Mohave | 2007068209 | S25-T37N-R4W     |

2017 MAINTENANCE FEE PAYMENT

Claimant Name: **Metamin Enterprises US Inc**  
Address: **Suite 408 - 1199 West Pender Street**  
**Vancouver, BC**  
**Canada V6E 2R1**

Telephone: **435-644-5801**

E-mail address: **quaterrakanab@kanab.net**

Signature:

BLM  
Date  
Stamp

RECEIVED  
BLM AZ STATE OFFICE  
2016 AUG 29 P 2:45  
PHOENIX, ARIZONA

CLAIMS AS SHOWN IN ATTACHED LISTING

|                         |                |           |                 |
|-------------------------|----------------|-----------|-----------------|
| No. of claims:          | <u>449</u>     | x \$155 = | <u>69595.00</u> |
| Check No:               | <u>1246</u>    | Init.     | <u>AGH</u>      |
| Receipt No.:            | <u>3647105</u> |           |                 |
| <b>For BLM Use Only</b> |                |           |                 |

Metamin Ref: 449 cl

2017 MAINTENANCE FEE PAYMENT  
 Claimant Name: Metamin Enterprises US Inc

RECEIVED  
 BLM AZ STATE OFFICE  
 PHOENIX, ARIZONA  
 2017 AUG 29 P 2:45  
 BLM  
 Date  
 Stamp

| Claim Count | AMC Number | Claim Name | County   | County Reference | Sec-Twp-Rng                    |
|-------------|------------|------------|----------|------------------|--------------------------------|
| 1           | AMC364334  | JH 3460    | MOHAVE   | 2005011237       | S13-T35N-R5W S18-T35N-R4W      |
| 2           | AMC364335  | JH 3462    | MOHAVE   | 2005011238       | S13-T35N-R5W S18-T35N-R4W      |
| 3           | AMC364456  | CLAY 1     | MOHAVE   | 2005016377       | S10-T37N-R4W                   |
| 4           | AMC364457  | JH 3459    | MOHAVE   | 2005016369       | S13-T35N-R5W                   |
| 5           | AMC364458  | JH 3461    | MOHAVE   | 2005016370       | S13-T35N-R5W                   |
| 6           | AMC364459  | JH 3463    | MOHAVE   | 2005016371       | S12,13-T35N-R5W                |
| 7           | AMC364460  | JH 3464    | MOHAVE   | 2005016372       | S7,18-T35N-R4W S12,13-T35N-R5W |
| 8           | AMC364461  | JH 3465    | MOHAVE   | 2005016373       | S12-T35N-R5W                   |
| 9           | AMC364462  | JH 3466    | MOHAVE   | 2005016374       | S7-T35N-R4W S12-T35N-R5W       |
| 10          | AMC364463  | JH 3467    | MOHAVE   | 2005016375       | S12-T35N-R5W                   |
| 11          | AMC364464  | JH 3468    | MOHAVE   | 2005016376       | S7-T35N-R4W S12-T35N-R5W       |
| 12          | AMC364466  | SUNSHINE 1 | MOHAVE   | 2005016379       | S14-T37N-R4W                   |
| 13          | AMC364753  | STAR 1     | MOHAVE   | 2005027128       | S11-T36N-R5W                   |
| 14          | AMC365102  | LEDGE 1    | MOHAVE   | 2005037540       | S5-T38N-R3W                    |
| 15          | AMC365295  | CP 1       | MOHAVE   | 2005045026       | S20-T36N-R6W                   |
| 16          | AMC365930  | JH 3239    | MOHAVE   | 2005055852       | S14,15-T35N-R5W                |
| 17          | AMC365931  | JH 3241    | MOHAVE   | 2005055853       | S14,15-T35N-R5W                |
| 18          | AMC365932  | JH 3243    | MOHAVE   | 2005055854       | S14,15-T35N-R5W                |
| 19          | AMC365933  | June 76    | MOHAVE   | 2005055858       | S16-T35N-R6W                   |
| 20          | AMC366091  | ROCK 1     | MOHAVE   | 2005044402       | S28-T39N-R3W                   |
| 21          | AMC366092  | ROCK 2     | MOHAVE   | 2005044403       | S28-T39N-R3W                   |
| 22          | AMC366093  | ROCK 3     | MOHAVE   | 2005044404       | S28-T39N-R3W                   |
| 23          | AMC366094  | ROCK 4     | MOHAVE   | 2005044405       | S28-T39N-R3W                   |
| 24          | AMC366095  | ROCK 5     | MOHAVE   | 2005044406       | S28-T39N-R3W                   |
| 25          | AMC366096  | ROCK 6     | MOHAVE   | 2005044407       | S28-T39N-R3W                   |
| 26          | AMC366275  | MOAP 6     | MOHAVE   | 2005066803       | S34-T38N-R5W                   |
| 27          | AMC366277  | MOAP 8     | MOHAVE   | 2005066805       | S34-T38N-R5W                   |
| 28          | AMC366736  | SM 1       | COCONINO | 33334293         | S5-T39N-R2W                    |
| 29          | AMC367002  | RM 3       | MOHAVE   | 2005086078       | S6-T37N-R4W                    |
| 30          | AMC367003  | RM 4       | MOHAVE   | 2005086079       | S6-T37N-R4W                    |

2017 MAINTENANCE FEE PAYMENT  
 Claimant Name: **Metamin Enterprises US Inc**

RECEIVED  
 BLM AZ STATE OFFICE  
 PHOENIX, ARIZONA  
 2016 AUG 29 P 2:45

BLM  
 Date  
 Stamp

| Claim Count | AMC Number | Claim Name   | County   | County Reference | Sec-Twp-Rng               |
|-------------|------------|--------------|----------|------------------|---------------------------|
| 31          | AMC367055  | EZ 7         | MOHAVE   | 2005091187       | S35-T38N-R6W              |
| 32          | AMC367056  | EZ 6         | MOHAVE   | 2005091188       | S35-T38N-R6W              |
| 33          | AMC367057  | SIMPLE 1     | MOHAVE   | 2005091190       | S1-T37N-R6W S36-T38N-R6W  |
| 34          | AMC367677  | EZ 114       | MOHAVE   | 2005112023       | S10-T37N-R6W              |
| 35          | AMC367679  | PM2          | MOHAVE   | 2005112022       | S2,3-T37N-R6W             |
| 36          | AMC367680  | WP 1         | MOHAVE   | 2005112026       | S20-T36N-R4W              |
| 37          | AMC367872  | EZ 113       | MOHAVE   | 2005124935       | S3-T37N-R6W               |
| 38          | AMC367874  | NATE 1       | MOHAVE   | 2005082145       | S8-T36N-R5W               |
| 39          | AMC368259  | YS 5         | MOHAVE   | 2005109385       | S17-T38N-R5W              |
| 40          | AMC368260  | YS 6         | MOHAVE   | 2005109386       | S17-T38N-R5W              |
| 41          | AMC368707  | AM 28        | MOHAVE   | 2006006859       | S7-T36N-R5W               |
| 42          | AMC368813  | G 1          | COCONINO | 3360079          | S11-T38N-R3W              |
| 43          | AMC368815  | KANAB EAST 1 | COCONINO | 3360078          | S16,21-T38N-R3W           |
| 44          | AMC369489  | FT3          | MOHAVE   | 2006007041       | S13-T38N-R4W              |
| 45          | AMC369490  | SP1          | MOHAVE   | 2006007040       | S25-T38N-R5W S30-T38N-R4W |
| 46          | AMC369662  | TG 8         | MOHAVE   | 2006020944       | S30-T38N-R4W              |
| 47          | AMC369664  | TG 10        | MOHAVE   | 2006020946       | S30-T38N-R4W              |
| 48          | AMC369670  | TG 16        | MOHAVE   | 2006020952       | S30-T38N-R4W              |
| 49          | AMC369671  | TG 17        | MOHAVE   | 2006020953       | S30-T38N-R4W              |
| 50          | AMC370019  | TR 22        | MOHAVE   | 2006021005       | S26-T38N-R5W              |
| 51          | AMC370020  | TR 23        | MOHAVE   | 2006021006       | S26-T38N-R5W              |
| 52          | AMC371449  | DS 1         | MOHAVE   | 2006038494       | S16-T38N-R4W              |
| 53          | AMC371662  | SVN 16       | MOHAVE   | 2006047679       | S13-T38N-R5W              |
| 54          | AMC371663  | SVN 17       | MOHAVE   | 2006047680       | S13-T38N-R5W              |
| 55          | AMC371677  | SVN 31       | MOHAVE   | 2006047694       | S13-T38N-R5W              |
| 56          | AMC372112  | HAV 5        | MOHAVE   | 2006061783       | S34-T39N-R4W              |
| 57          | AMC372113  | HAV 6        | MOHAVE   | 2006061784       | S34-T39N-R4W              |
| 58          | AMC372114  | HAV 7        | MOHAVE   | 2006061785       | S34-T39N-R4W              |
| 59          | AMC372115  | HAV 8        | MOHAVE   | 2006061786       | S34-T39N-R4W              |
| 60          | AMC372118  | HAV 11       | MOHAVE   | 2006061789       | S33-T39N-R4W              |
| 61          | AMC372119  | HAV 12       | MOHAVE   | 2006061790       | S33-T39N-R4W              |

31  
32  
33  
34  
35  
36  
37  
38  
39  
40  
41  
42  
43  
44  
45  
46  
47  
48  
49  
50  
51  
52  
53  
54  
55  
56  
57  
58  
59  
60  
61



2017 MAINTENANCE FEE PAYMENT  
 Claimant Name: **Metamin Enterprises US Inc**

BLM  
 Date  
 Stamp

RECEIVED  
 BLM AZ STATE OFFICE  
 2016 AUG 29 P 2:45  
 PHOENIX, ARIZONA

| Claim Count | AMC Number | Claim Name | County | County Reference | Sec-Twp-Rng  |
|-------------|------------|------------|--------|------------------|--|
| 62          | AMC372120  | HAV 13     | MOHAVE | 2006061791       | S33-T39N-R4W   |
| 63          | AMC372121  | HAV 14     | MOHAVE | 2006061792       | S33-T39N-R4W   |
| 64          | AMC372149  | HAV 42     | MOHAVE | 2006061820       | S33-T39N-R4W   |
| 65          | AMC372150  | HAV 43     | MOHAVE | 2006061821       | S33-T39N-R4W   |
| 66          | AMC372151  | HAV 44     | MOHAVE | 2006061822       | S33-T39N-R4W   |
| 67          | AMC373362  | CP 1       | MOHAVE | 2006082025       | S15-T36N-R4W   |
| 68          | AMC373363  | CP 2       | MOHAVE | 2006082026       | S22-T36N-R4W   |
| 69          | AMC373378  | RDG 1      | MOHAVE | 2006082041       | S9-T36N-R4W  |
| 70          | AMC373379  | RDG 2      | MOHAVE | 2006082042       | S16-T36N-R4W   |
| 71          | AMC373504  | SH 14      | MOHAVE | 2006085943       | S21-T39N-R4W   |
| 72          | AMC373505  | SH 15      | MOHAVE | 2006085944       | S21-T39N-R4W   |
| 73          | AMC373765  | AT 1       | MOHAVE | 2006093196       | S5-T35N-R6W  |
| 74          | AMC373766  | AT 2       | MOHAVE | 2006093197       | S8-T35N-R6W  |
| 75          | AMC373822  | SVN 55     | MOHAVE | 2006093253       | S14-T38N-R5W   |
| 76          | AMC373839  | SVN 72     | MOHAVE | 2006093270       | S14-T38N-R5W   |
| 77          | AMC374082  | BTR 1      | MOHAVE | 2006092403       | S3-T38N-R4W  |
| 78          | AMC374083  | BTR 2      | MOHAVE | 2006092404       | S3-T38N-R4W  |
| 79          | AMC375113  | JH 2       | MOHAVE | 2006116750       | S31-T36N-R4W   |
| 80          | AMC375114  | JH 3       | MOHAVE | 2006116751       | S31-T36N-R4W   |
| 81          | AMC375122  | SPG 1      | MOHAVE | 2006116759       | S25-T37N-R4W   |
| 82          | AMC375123  | SPG 2      | MOHAVE | 2006116760       | S25-T37N-R4W   |
| 83          | AMC375124  | SPG 3      | MOHAVE | 2006116761       | S25-T37N-R4W   |
| 84          | AMC375125  | STH 1      | MOHAVE | 2006116762       | S20-T36N-R4W   |
| 85          | AMC375127  | TU 1       | MOHAVE | 2006116764       | S24-T36N-R5W   |
| 86          | AMC375128  | TU 2       | MOHAVE | 2006116765       | S25-T36N-R5W   |
| 87          | AMC375614  | HH 3       | MOHAVE | 2006113464       | S28-T36N-R5W   |
| 88          | AMC375616  | HH 5       | MOHAVE | 2006113466       | S28-T36N-R5W   |
| 89          | AMC375617  | HH 6       | MOHAVE | 2006113467       | S28-T36N-R5W S33-T36N-R5W                              |
| 90          | AMC375618  | HH 7       | MOHAVE | 2006113468       | S28-T36N-R5W S29-T36N-R5W                              |
| 91          | AMC375619  | HH 8       | MOHAVE | 2006113469       | S28-T36N-R5W S29-T36N-R5W<br>S32-T36N-R5W S33-T36N-R5W |

2017 MAINTENANCE FEE PAYMENT  
 Claimant Name: Metamin Enterprises US Inc

RECEIVED  
 BLM AZ STATE OFFICE  
 PHOENIX, ARIZONA  
 2018 AUG 29 P 2:45  
 BLM  
 Date  
 Stamp

| Claim Count | AMC Number | Claim Name | County | County Reference | Sec-Twp-Rng  |
|-------------|------------|------------|--------|------------------|--|
| 92          | AMC375634  | MRH 1      | MOHAVE | 2006113438       | S34-T36N-R5W   |
| 93          | AMC375635  | MRH 2      | MOHAVE | 2006113439       | S34-T36N-R5W   |
| 94          | AMC375958  | BHT 1      | MOHAVE | 2006117857       | S4-T35N-R5W  |
| 95          | AMC375959  | BHT 2      | MOHAVE | 2006117858       | S4-T35N-R5W  |
| 96          | AMC375975  | RLF 3      | MOHAVE | 2006117865       | S32-T36N-R5W   |
| 97          | AMC375976  | RLF 4      | MOHAVE | 2006117866       | S31-T36N-R5W   |
| 98          | AMC375977  | RLF 5      | MOHAVE | 2006117867       | S32-T36N-R5W   |
| 99          | AMC375978  | TWO 1      | MOHAVE | 2006117847       | S11-T37N-R6W   |
| 100         | AMC377228  | AH 14      | MOHAVE | 2007004029       | S32-T36N-R5W   |
| 101         | AMC377229  | AH 16      | MOHAVE | 2007004030       | S32-T36N-R5W   |
| 102         | AMC377230  | AH 18      | MOHAVE | 2007004031       | S32-T36N-R5W   |
| 103         | AMC377231  | AI 13      | MOHAVE | 2007004032       | S32-T36N-R5W   |
| 104         | AMC377232  | AI 15      | MOHAVE | 2007004033       | S32-T36N-R5W   |
| 105         | AMC377233  | AI 17      | MOHAVE | 2007004034       | S32-T36N-R5W   |
| 106         | AMC377880  | AB 68      | MOHAVE | 2007010680       | S23-T35N-R5W S14-T35N-R5W                              |
| 107         | AMC377881  | AB 70      | MOHAVE | 2007010681       | S23-T35N-R5W S14-T35N-R5W<br>S13-T35N-R5W S24-T35N-R5W |
| 108         | AMC377882  | AB 72      | MOHAVE | 2007010682       | S24-T35N-R5W S13-T35N-R5W                              |
| 109         | AMC377884  | AB 74      | MOHAVE | 2007010684       | S24-T35N-R5W S13-T35N-R5W                              |
| 110         | AMC377886  | AB 76      | MOHAVE | 2007010686       | S24-T35N-R5W S13-T35N-R5W                              |
| 111         | AMC377888  | AB 78      | MOHAVE | 2007010688       | S24-T35N-R5W S13-T35N-R5W                              |
| 112         | AMC377890  | AB 80      | MOHAVE | 2007010690       | S24-T35N-R5W S13-T35N-R5W                              |
| 113         | AMC377892  | AB 82      | MOHAVE | 2007010692       | S24-T35N-R5W S13-T35N-R5W                              |
| 114         | AMC377894  | AB 84      | MOHAVE | 2007010694       | S24-T35N-R5W S13-T35N-R5W                              |
| 115         | AMC377907  | AC 75      | MOHAVE | 2007010707       | S13-T35N-R5W   |
| 116         | AMC377908  | AC 77      | MOHAVE | 2007010708       | S13-T35N-R5W   |
| 117         | AMC377909  | AC 79      | MOHAVE | 2007010709       | S13-T35N-R5W   |
| 118         | AMC377910  | AC 81      | MOHAVE | 2007010710       | S13-T35N-R5W   |
| 119         | AMC377911  | AC 83      | MOHAVE | 2007010711       | S13-T35N-R5W   |
| 120         | AMC377912  | AC 85      | MOHAVE | 2007010712       | S13-T35N-R5W   |
| 121         | AMC377913  | AC 87      | MOHAVE | 2007010713       | S13-T35N-R5W S18-T35N-R4W                              |

RECEIVED  
BLM AZ STATE OFFICE

2016 AUG 29 P 2:45

PHOENIX, ARIZONA

BLM  
Date  
Stamp

2017 MAINTENANCE FEE PAYMENT

Claimant Name: Metamin Enterprises US Inc

| Claim Count | AMC Number | Claim Name | County | County Reference | Sec-Twp-Rng               |
|-------------|------------|------------|--------|------------------|---------------------------|
| 122         | AMC377916  | AC 93      | MOHAVE | 2007010716       | S18-T35N-R4W              |
| 123         | AMC377917  | AC 95      | MOHAVE | 2007010717       | S18-T35N-R4W              |
| 124         | AMC377948  | AF 55      | MOHAVE | 2007010602       | S11-T35N-R5W S2-T35N-R5W  |
| 125         | AMC377949  | AF 57      | MOHAVE | 2007010603       | S11-T35N-R5W S2-T35N-R5W  |
| 126         | AMC377950  | AE 72      | MOHAVE | 2007010604       | S12-T35N-R5W              |
| 127         | AMC377951  | AE 74      | MOHAVE | 2007010605       | S12-T35N-R5W              |
| 128         | AMC377952  | AE 75      | MOHAVE | 2007010606       | S12-T35N-R5W              |
| 129         | AMC377953  | AE 76      | MOHAVE | 2007010607       | S12-T35N-R5W              |
| 130         | AMC377954  | AE 77      | MOHAVE | 2007010608       | S12-T35N-R5W              |
| 131         | AMC377955  | AE 78      | MOHAVE | 2007010609       | S12-T35N-R5W              |
| 132         | AMC377989  | AH 4       | MOHAVE | 2007010647       | S32-T36N-R5W              |
| 133         | AMC377970  | AH 6       | MOHAVE | 2007010648       | S32-T36N-R5W              |
| 134         | AMC377971  | AH 8       | MOHAVE | 2007010649       | S32-T36N-R5W              |
| 135         | AMC377977  | AI 16      | MOHAVE | 2007010655       | S32-T36N-R5W S29-T36N-R5W |
| 136         | AMC377978  | AI 18      | MOHAVE | 2007010656       | S32-T36N-R5W S29-T36N-R5W |
| 137         | AMC377979  | AI 19      | MOHAVE | 2007010657       | S33-T36N-R5W              |
| 138         | AMC377980  | AI 21      | MOHAVE | 2007010658       | S33-T36N-R5W              |
| 139         | AMC377983  | AI 63      | MOHAVE | 2007010624       | S35-T36N-R5W              |
| 140         | AMC377984  | AI 64      | MOHAVE | 2007010625       | S35-T36N-R5W S26-T36N-R5W |
| 141         | AMC377985  | AI 65      | MOHAVE | 2007010626       | S35-T36N-R5W              |
| 142         | AMC377986  | AI 66      | MOHAVE | 2007010627       | S35-T36N-R5W S26-T36N-R5W |
| 143         | AMC377989  | AJ 2       | MOHAVE | 2007010638       | S29-T36N-R5W              |
| 144         | AMC377990  | AJ 4       | MOHAVE | 2007010639       | S29-T36N-R5W              |
| 145         | AMC377991  | AJ 6       | MOHAVE | 2007010640       | S29-T36N-R5W              |
| 146         | AMC377994  | AJ 15      | MOHAVE | 2007010661       | S29-T36N-R5W              |
| 147         | AMC377996  | AJ 17      | MOHAVE | 2007010663       | S29-T36N-R5W              |
| 148         | AMC377999  | AJ 22      | MOHAVE | 2007010666       | S28-T36N-R5W              |
| 149         | AMC378000  | AJ 24      | MOHAVE | 2007010667       | S28-T36N-R5W              |
| 150         | AMC378001  | AJ 65      | MOHAVE | 2007010630       | S26-T36N-R5W              |
| 151         | AMC378003  | AJ 67      | MOHAVE | 2007010632       | S26-T36N-R5W              |

2017 MAINTENANCE FEE PAYMENT  
 Claimant Name: **Metamin Enterprises US Inc**

RECEIVED  
 BLM AZ STATE OFFICE  
 2016 AUG 29 P 2:45  
 PHOENIX, ARIZONA  
 BLM  
 Date  
 Stamp

| Claim Count | AMC Number | Claim Name | County | County Reference | Sec-Twp-Rng                               |
|-------------|------------|------------|--------|------------------|---|
| 152         | AMC378004  | AJ 68      | MOHAVE | 2007010633       | S26-T36N-R5W                              |
| 153         | AMC378005  | AJ 69      | MOHAVE | 2007010634       | S26-T36N-R5W                              |
| 154         | AMC378006  | AJ 70      | MOHAVE | 2007010635       | S26-T36N-R5W                              |
| 155         | AMC378009  | AK 1       | MOHAVE | 2007010641       | S29-T36N-R5W S30-T36N-R5W                 |
| 156         | AMC378010  | AK 3       | MOHAVE | 2007010642       | S29-T36N-R5W                              |
| 157         | AMC378011  | AK 5       | MOHAVE | 2007010643       | S29-T36N-R5W                              |
| 158         | AMC378024  | LR 11      | MOHAVE | 2007010644       | S30-T36N-R5W                              |
| 159         | AMC378025  | LR 12      | MOHAVE | 2007010645       | S30-T36N-R5W                              |
| 160         | AMC378026  | SVN 73     | MOHAVE | 2007010746       | S14-T38N-R5W                              |
| 161         | AMC378027  | SVN 74     | MOHAVE | 2007010747       | S14-T38N-R5W                              |
| 162         | AMC378042  | SVN 89     | MOHAVE | 2007010762       | S14-T38N-R5W                              |
| 163         | AMC378055  | SVN 102    | MOHAVE | 2007010775       | S23-T38N-R5W S24-T38N-R5W                 |
| 164         | AMC378057  | SVN 104    | MOHAVE | 2007010777       | S23-T38N-R5W S24-T38N-R5W                 |
| 165         | AMC378076  | SVN 123    | MOHAVE | 2007010796       | S13-T38N-R5W S24-T38N-R5W<br>S18-T38N-R4W |
| 166         | AMC378078  | SVN 125    | MOHAVE | 2007010798       | S24-T38N-R5W S19-T38N-R4W                 |
| 167         | AMC378204  | BE 44      | MOHAVE | 2007011113       | S15-T38N-R5W                              |
| 168         | AMC378205  | BE 46      | MOHAVE | 2007011114       | S15-T38N-R5W                              |
| 169         | AMC378209  | BF 24      | MOHAVE | 2007011118       | S16-T38N-R5W S9-T38N-R5W                  |
| 170         | AMC378211  | BF 26      | MOHAVE | 2007011120       | S16-T38N-R5W S9-T38N-R5W                  |
| 171         | AMC378215  | BF 34      | MOHAVE | 2007011124       | S16-T38N-R5W S9-T38N-R5W                  |
| 172         | AMC378217  | BF 36      | MOHAVE | 2007011126       | S16-T38N-R5W S9-T38N-R5W                  |
| 173         | AMC378223  | BF 42      | MOHAVE | 2007011132       | S15-T38N-R5W S10-T38N-R5W                 |
| 174         | AMC378225  | BF 44      | MOHAVE | 2007011134       | S15-T38N-R5W S10-T38N-R5W                 |
| 175         | AMC378228  | BG 3       | MOHAVE | 2007011149       | S7-T38N-R5W S8-T38N-R5W                   |
| 176         | AMC378229  | BG 5       | MOHAVE | 2007011150       | S8-T38N-R5W                               |
| 177         | AMC378232  | BG 23      | MOHAVE | 2007011138       | S9-T38N-R5W                               |
| 178         | AMC378234  | BG 25      | MOHAVE | 2007011140       | S9-T38N-R5W                               |
| 179         | AMC378235  | BG 26      | MOHAVE | 2007011141       | S9-T38N-R5W                               |
| 180         | AMC378236  | BG 27      | MOHAVE | 2007011142       | S9-T38N-R5W                               |
| 181         | AMC378237  | BG 28      | MOHAVE | 2007011143       | S9-T38N-R5W                               |

2017 MAINTENANCE FEE PAYMENT  
 Claimant Name: **Metamin Enterprises US Inc**

RECEIVED  
 BLM AZ STATE OFFICE  
 2016 AUG 29 P 2:45  
 PHOENIX, ARIZONA  
 BLM  
 Date  
 Stamp

| Claim Count | AMC Number | Claim Name | County | County Reference | Sec-Twp-Rng               |
|-------------|------------|------------|--------|------------------|---------------------------|
| [ 182       | AMC378240  | BG 41      | MOHAVE | 2007011146       | S10-T38N-R5W              |
| 183         | AMC378241  | BG 43      | MOHAVE | 2007011147       | S10-T38N-R5W              |
| 184         | AMC378246  | BG 60      | MOHAVE | 2007011105       | S11-T38N-R5W              |
| 185         | AMC378248  | BG 62      | MOHAVE | 2007011107       | S11-T38N-R5W              |
| 186         | AMC378256  | AF 33      | MOHAVE | 2007011799       | S9-T35N-R5W               |
| 187         | AMC378257  | AF 34      | MOHAVE | 2007011800       | S4-T35N-R5W               |
| 188         | AMC378258  | AF 35      | MOHAVE | 2007011801       | S3-T35N-R5W               |
| 189         | AMC378259  | AF 36      | MOHAVE | 2007011802       | S3-T35N-R5W               |
| 190         | AMC378260  | AF 37      | MOHAVE | 2007011803       | S3-T35N-R5W               |
| [ 191       | AMC378263  | AG 38      | MOHAVE | 2007011769       | S3-T35N-R5W               |
| 192         | AMC378264  | AG 40      | MOHAVE | 2007011770       | S3-T35N-R5W               |
| [ 193       | AMC378269  | AH 37      | MOHAVE | 2007011775       | S34-T36N-R5W              |
| 194         | AMC378270  | AH 39      | MOHAVE | 2007011776       | S34-T36N-R5W              |
| 195         | AMC378274  | AH 44      | MOHAVE | 2007011780       | S34-T36N-R5W              |
| 196         | AMC378275  | AH 45      | MOHAVE | 2007011781       | S34-T36N-R5W              |
| L 197       | AMC378276  | AH 46      | MOHAVE | 2007011782       | S34-T36N-R5W              |
| 198         | AMC378287  | AI 41      | MOHAVE | 2007011793       | S34-T36N-R5W              |
| 199         | AMC378288  | AI 42      | MOHAVE | 2007011794       | S34-T36N-R5W S27-T36N-R5W |
| 200         | AMC378289  | AI 43      | MOHAVE | 2007011795       | S34-T36N-R5W              |
| L 201       | AMC378290  | AI 44      | MOHAVE | 2007011796       | S34-T36N-R5W              |
| [ 202       | AMC378293  | AI 92      | MOHAVE | 2007011750       | S31-T36N-R4W              |
| 203         | AMC378294  | AI 94      | MOHAVE | 2007011751       | S30-T36N-R4W              |
| 204         | AMC378313  | AJ 104     | MOHAVE | 2007011765       | S30-T36N-R4W              |
| 205         | AMC378318  | AK 29      | MOHAVE | 2007011747       | S28-T36N-R5W              |
| 206         | AMC378319  | AK 31      | MOHAVE | 2007011748       | S28-T36N-R5W              |
| L 207       | AMC378320  | AK 33      | MOHAVE | 2007011749       | S28-T36N-R5W              |
| 208         | AMC378369  | BURN 11    | MOHAVE | 2007009788       | S31-T39N-R3W              |
| 209         | AMC378371  | BURN 13    | MOHAVE | 2007009790       | S31-T39N-R3W              |
| 210         | AMC378373  | BURN 15    | MOHAVE | 2007009792       | S31-T39N-R3W              |
| 211         | AMC378399  | BURN 41    | MOHAVE | 2007009818       | S31-T39N-R3W              |



2017 MAINTENANCE FEE PAYMENT  
 Claimant Name: **Metamin Enterprises US Inc**

RECEIVED  
 BLM AZ STATE OFFICE  
 PHOENIX, ARIZONA  
 2016 AUG 29 P 2:45  
 BLM  
 Date  
 Stamp

| Claim Count | AMC Number | Claim Name | County   | County Reference | Sec-Twp-Rng               |
|-------------|------------|------------|----------|------------------|---------------------------|
| 212         | AMC378400  | BURN 42    | MOHAVE   | 2007009819       | S31-T39N-R3W              |
| 213         | AMC378403  | BURN 45    | MOHAVE   | 2007009822       | S31-T39N-R3W              |
| 214         | AMC378404  | BURN 46    | MOHAVE   | 2007009823       | S31-T39N-R3W              |
| 215         | AMC378405  | BURN 47    | MOHAVE   | 2007009824       | S31-T39N-R3W              |
| 216         | AMC378406  | BURN 48    | MOHAVE   | 2007009825       | S31-T39N-R3W              |
| 217         | AMC378438  | BURN 80    | MOHAVE   | 2007009857       | S31-T39N-R3W              |
| 218         | AMC378441  | BURN 83    | MOHAVE   | 2007009860       | S31-T39N-R3W              |
| 219         | AMC378442  | BURN 84    | MOHAVE   | 2007009861       | S31-T39N-R3W              |
| 220         | AMC378443  | BURN 85    | MOHAVE   | 2007009862       | S31-T39N-R3W              |
| 221         | AMC379000  | DG 3       | COCONINO | 3424813          | S13-T39N-R3W S24-T39N-R3W |
| 222         | AMC379001  | DG 4       | COCONINO | 3424814          | S13-T39N-R3W              |
| 223         | AMC379294  | AB 52      | MOHAVE   | 2007014322       | S22-T35N-R5W S15-T35N-R5W |
| 224         | AMC379295  | AB 53      | MOHAVE   | 2007014323       | S23-T35N-R5W              |
| 225         | AMC379296  | AB 55      | MOHAVE   | 2007014324       | S23-T35N-R5W              |
| 226         | AMC379334  | BC 119     | MOHAVE   | 2007014276       | S20-T38N-R4W S29-T38N-R4W |
| 227         | AMC379335  | BC 120     | MOHAVE   | 2007014277       | S20-T38N-R4W              |
| 228         | AMC379357  | BE 107     | MOHAVE   | 2007014299       | S18-T38N-R4W              |
| 229         | AMC379358  | BE 108     | MOHAVE   | 2007014300       | S18-T38N-R4W              |
| 230         | AMC379359  | BE 109     | MOHAVE   | 2007014301       | S17-T38N-R4W S18-T38N-R4W |
| 231         | AMC379360  | BE 110     | MOHAVE   | 2007014302       | S17-T38N-R4W S18-T38N-R4W |
| 232         | AMC379385  | LR 1       | MOHAVE   | 2007015873       | S31-T36N-R5W              |
| 233         | AMC379386  | LR 2       | MOHAVE   | 2007015874       | S31-T36N-R5W S30-T36N-R5W |
| 234         | AMC379387  | LR 3       | MOHAVE   | 2007015875       | S31-T36N-R5W              |
| 235         | AMC379388  | LR 4       | MOHAVE   | 2007015876       | S31-T36N-R5W S30-T36N-R5W |
| 236         | AMC379389  | LR 5       | MOHAVE   | 2007015877       | S31-T36N-R5W              |
| 237         | AMC379390  | LR 6       | MOHAVE   | 2007015878       | S31-T36N-R5W S30-T36N-R5W |
| 238         | AMC379391  | LR 7       | MOHAVE   | 2007015879       | S31-T36N-R5W              |
| 239         | AMC379392  | LR 8       | MOHAVE   | 2007015880       | S31-T36N-R5W S30-T36N-R5W |
| 240         | AMC379395  | LR 19      | MOHAVE   | 2007015883       | S31-T36N-R5W              |
| 241         | AMC379396  | LR 20      | MOHAVE   | 2007015884       | S31-T36N-R5W              |
| 242         | AMC379397  | LR 21      | MOHAVE   | 2007015885       | S31-T36N-R5W              |

2017 MAINTENANCE FEE PAYMENT  
 Claimant Name: Metamin Enterprises US Inc

BLM  
 Date  
 Stamp

RECEIVED  
 BLM AZ STATE OFFICE  
 PHOENIX, ARIZONA  
 2018 AUG 29 P 2:45

| Claim Count | AMC Number | Claim Name | County | County Reference | Sec-Twp-Rng               |
|-------------|------------|------------|--------|------------------|---------------------------|
| 243         | AMC379398  | LR 22      | MOHAVE | 2007015886       | S30-T36N-R5W              |
| 244         | AMC379399  | LR 23      | MOHAVE | 2007015887       | S30-T36N-R5W              |
| 245         | AMC379401  | LR 25      | MOHAVE | 2007015889       | S30-T36N-R5W              |
| 246         | AMC379402  | LR 26      | MOHAVE | 2007015890       | S30-T36N-R5W              |
| 247         | AMC379403  | LR 27      | MOHAVE | 2007015891       | S30-T36N-R5W              |
| 248         | AMC379405  | LR 29      | MOHAVE | 2007015893       | S30-T36N-R5W              |
| 249         | AMC379407  | LR 31      | MOHAVE | 2007015895       | S25-T36N-R6W              |
| 250         | AMC379408  | LR 32      | MOHAVE | 2007015896       | S25-T36N-R6W              |
| 251         | AMC379409  | LR 33      | MOHAVE | 2007015897       | S25-T36N-R6W              |
| 252         | AMC379410  | LR 34      | MOHAVE | 2007015898       | S25-T36N-R6W S24-T36N-R6W |
| 253         | AMC379411  | LR 35      | MOHAVE | 2007015899       | S30-T36N-R5W              |
| 254         | AMC379412  | LR 36      | MOHAVE | 2007015900       | S30-T36N-R5W S19-T36N-R5W |
| 255         | AMC379414  | LR 38      | MOHAVE | 2007015902       | S30-T36N-R5W S19-T36N-R5W |
| 256         | AMC379415  | LR 39      | MOHAVE | 2007015903       | S31-T36N-R6W S6-T35N-R5W  |
| 257         | AMC379416  | LR 40      | MOHAVE | 2007015904       | S31-T36N-R5W S6-T35N-R5W  |
| 258         | AMC379418  | RLF 6      | MOHAVE | 2007015871       | S31-T35N-R5W              |
| 259         | AMC379419  | RLF 7      | MOHAVE | 2007015872       | S31-T35N-R5W              |
| 260         | AMC379420  | CD 19      | MOHAVE | 2007015274       | S9-T38N-R4W               |
| 261         | AMC379421  | CD 20      | MOHAVE | 2007015275       | S9-T38N-R4W               |
| 262         | AMC379422  | CD 21      | MOHAVE | 2007015276       | S9-T38N-R4W               |
| 263         | AMC379423  | CD 22      | MOHAVE | 2007015277       | S9-T38N-R4W               |
| 264         | AMC379427  | CD 28      | MOHAVE | 2007015292       | S9-T38N-R4W               |
| 265         | AMC379443  | CI 28      | MOHAVE | 2007015260       | S28-T39N-R4W              |
| 266         | AMC379445  | CI 30      | MOHAVE | 2007015262       | S28-T39N-R4W              |
| 267         | AMC379569  | BRC 7      | MOHAVE | 2007017232       | S20-T39N-R3W              |
| 268         | AMC379571  | BRC 9      | MOHAVE | 2007017234       | S20-T39N-R3W              |
| 269         | AMC379573  | BRC 11     | MOHAVE | 2007017236       | S20-T39N-R3W              |
| 270         | AMC379589  | CF 20      | MOHAVE | 2007017208       | S4-T38N-R4W               |
| 271         | AMC379591  | CF 22      | MOHAVE | 2007017210       | S4-T38N-R4W               |
| 272         | AMC379601  | CG 45      | MOHAVE | 2007017194       | S34-T39N-R4W              |
| 273         | AMC379603  | CG 47      | MOHAVE | 2007017196       | S34-T39N-R4W              |

2017 MAINTENANCE FEE PAYMENT  
 Claimant Name: Metamin Enterprises US Inc

RECEIVED  
 BLM AZ STATE OFFICE  
 2018 AUG 29 P 2:45  
 PHOENIX, ARIZONA  
 BLM  
 Date  
 Stamp

| Claim Count | AMC Number | Claim Name | County | County Reference | Sec-Twp-Rng  |
|-------------|------------|------------|--------|------------------|--------------|
| 274         | AMC379607  | LCF 1      | MOHAVE | 2007017200       | S20-T35N-R5W |
| 275         | AMC379608  | LCF 2      | MOHAVE | 2007017201       | S20-T35N-R5W |
| 276         | AMC379609  | LCF 3      | MOHAVE | 2007017202       | S20-T35N-R5W |
| 277         | AMC379610  | OLY 9      | MOHAVE | 2007017175       | S7-T35N-R4W  |
| 278         | AMC379611  | OLY 10     | MOHAVE | 2007017176       | S7-T35N-R4W  |
| 279         | AMC379612  | OLY 11     | MOHAVE | 2007017177       | S7-T35N-R4W  |
| 280         | AMC379616  | RCA 1      | MOHAVE | 2007017213       | S21-T36N-R5W |
| 281         | AMC379617  | RCA 2      | MOHAVE | 2007017214       | S21-T36N-R5W |
| 282         | AMC379618  | RCA 3      | MOHAVE | 2007017215       | S16-T36N-R5W |
| 283         | AMC379619  | RCA 4      | MOHAVE | 2007017216       | S16-T36N-R5W |
| 284         | AMC379623  | SS 8       | MOHAVE | 2007017182       | S6-T35N-R4W  |
| 285         | AMC379624  | SS 9       | MOHAVE | 2007017183       | S6-T35N-R4W  |
| 286         | AMC379625  | SS 10      | MOHAVE | 2007017184       | S6-T35N-R4W  |
| 287         | AMC379683  | BRC 15     | MOHAVE | 2007018459       | S29-T39N-R3W |
| 288         | AMC379685  | BRC 17     | MOHAVE | 2007018461       | S29-T39N-R3W |
| 289         | AMC379687  | BRC 19     | MOHAVE | 2007018463       | S29-T39N-R3W |
| 290         | AMC379688  | BRC 20     | MOHAVE | 2007018464       | S30-T39N-R3W |
| 291         | AMC379710  | QWP 1      | MOHAVE | 2007018465       | S20-T36N-R4W |
| 292         | AMC379711  | QWP 2      | MOHAVE | 2007018466       | S20-T36N-R4W |
| 293         | AMC379712  | QWP 3      | MOHAVE | 2007018467       | S20-T36N-R4W |
| 294         | AMC379713  | QWP 4      | MOHAVE | 2007018468       | S20-T36N-R4W |
| 295         | AMC379714  | QWP 5      | MOHAVE | 2007018469       | S20-T36N-R4W |
| 296         | AMC379715  | TWO 11     | MOHAVE | 2007018430       | S14-T37N-R6W |
| 297         | AMC379716  | TWO 12     | MOHAVE | 2007018431       | S14-T37N-R6W |
| 298         | AMC379717  | TWO 13     | MOHAVE | 2007018432       | S14-T37N-R6W |
| 299         | AMC379718  | TWO 14     | MOHAVE | 2007018433       | S14-T37N-R6W |
| 300         | AMC379914  | BG 93      | MOHAVE | 2007019726       | S7-T38N-R4W  |
| 301         | AMC379915  | BG 94      | MOHAVE | 2007019727       | S7-T38N-R4W  |
| 302         | AMC379916  | BG 95      | MOHAVE | 2007019728       | S7-T38N-R4W  |
| 303         | AMC379917  | BG 96      | MOHAVE | 2007019729       | S7-T38N-R4W  |
| 304         | AMC379921  | BG 101     | MOHAVE | 2007019733       | S7-T38N-R4W  |

2017 MAINTENANCE FEE PAYMENT  
 Claimant Name: **Metamin Enterprises US Inc**

RECEIVED  
 BLM AZ STATE OFFICE  
 2018 AUG 29 P 2:48  
 PHOENIX, ARIZONA  
 BLM  
 Date  
 Stamp

| Claim Count | AMC Number | Claim Name | County | County Reference | Sec-Twp-Rng  |
|-------------|------------|------------|--------|------------------|--|
| 305         | AMC379922  | BG 103     | MOHAVE | 2007019734       | S7-T38N-R4W  |
| 306         | AMC379923  | BG 105     | MOHAVE | 2007019735       | S7-T38N-R4W  |
| 307         | AMC379930  | CP 10      | MOHAVE | 2007019742       | S22-T36N-R4W   |
| 308         | AMC379931  | CP 11      | MOHAVE | 2007019743       | S22-T36N-R4W   |
| 309         | AMC379932  | CP 12      | MOHAVE | 2007019744       | S22-T36N-R4W   |
| 310         | AMC379939  | ER 3       | MOHAVE | 2007019717       | S16-T36N-R4W   |
| 311         | AMC379940  | ER 4       | MOHAVE | 2007019718       | S16-T36N-R4W   |
| 312         | AMC380428  | FA 77      | MOHAVE | 2007022916       | S22-T38N-R6W S21-T38N-R6W                              |
| 313         | AMC380429  | FA 79      | MOHAVE | 2007022917       | S22-T38N-R6W S21-T38N-R6W                              |
| 314         | AMC380430  | FA 81      | MOHAVE | 2007022918       | S22-T38N-R6W S21-T38N-R6W                              |
| 315         | AMC380431  | FA 83      | MOHAVE | 2007022919       | S22-T38N-R6W S21-T38N-R6W                              |
| 316         | AMC380436  | FA 88      | MOHAVE | 2007022924       | S22-T38N-R6W   |
| 317         | AMC380438  | FA 90      | MOHAVE | 2007022926       | S15-T38N-R6W S22-T38N-R6W                              |
| 318         | AMC380450  | FE 90      | MOHAVE | 2007022938       | S13-T38N-R6W S24-T38N-R6W                              |
| 319         | AMC380452  | FE 92      | MOHAVE | 2007022940       | S13-T38N-R6W   |
| 320         | AMC380457  | FF 80      | MOHAVE | 2007022945       | S24-T38N-R6W S19-T38N-R6W                              |
| 321         | AMC380458  | FF 82      | MOHAVE | 2007022946       | S24-T38N-R6W S19-T38N-R6W                              |
| 322         | AMC380462  | FG 79      | MOHAVE | 2007022950       | S19-T38N-R5W   |
| 323         | AMC380463  | FG 81      | MOHAVE | 2007022951       | S19-T38N-R5W   |
| 324         | AMC380467  | FA 42      | MOHAVE | 2007022955       | S34-T38N-R6W   |
| 325         | AMC380476  | FA 60      | MOHAVE | 2007022964       | S27-T38N-R6W   |
| 326         | AMC380477  | FA 62      | MOHAVE | 2007022965       | S27-T38N-R6W   |
| 326         | AMC380480  | FB 41      | MOHAVE | 2007022968       | S34-T38N-R6W   |
| 328         | AMC380489  | FB 59      | MOHAVE | 2007022977       | S27-T38N-R6W   |
| 329         | AMC380490  | FB 61      | MOHAVE | 2007022978       | S27-T38N-R6W   |
| 330         | AMC380513  | FD 63      | MOHAVE | 2007023001       | S26-T38N-R6W   |
| 331         | AMC380515  | FD 65      | MOHAVE | 2007023003       | S26-T38N-R6W   |
| 332         | AMC380522  | FD 72      | MOHAVE | 2007023010       | S23-T38N-R6W S25-T38N-R6W<br>S26-T38N-R6W S24-T38N-R6W |
| 333         | AMC380523  | FD 73      | MOHAVE | 2007023011       | S23-T38N-R6W   |
| 334         | AMC380524  | FD 74      | MOHAVE | 2007023012       | S23-T38N-R6W S24-T38N-R6W                              |

2017 MAINTENANCE FEE PAYMENT  
 Claimant Name: Metamin Enterprises US Inc

RECEIVED  
 BLM AZ STATE OFFICE  
 2018 AUG 29 P 2:46  
 PHOENIX, ARIZONA  
 BLM  
 Date  
 Stamp

| Claim Count | AMC Number | Claim Name | County | County Reference | Sec-Twp-Rng  |
|-------------|------------|------------|--------|------------------|--|
| 335         | AMC380525  | FD 75      | MOHAVE | 2007023013       | S23-T38N-R6W   |
| 336         | AMC380529  | FD 79      | MOHAVE | 2007023017       | S23-T38N-R6W   |
| 337         | AMC380530  | FD 80      | MOHAVE | 2007023018       | S23-T38N-R6W S24-T38N-R6W                              |
| 338         | AMC380531  | FD 81      | MOHAVE | 2007023019       | S23-T38N-R6W   |
| 339         | AMC380532  | FD 82      | MOHAVE | 2007023020       | S23-T38N-R6W S24-T38N-R6W                              |
| 340         | AMC380535  | FD 85      | MOHAVE | 2007023023       | S23-T38N-R6W   |
| 341         | AMC380537  | FD 87      | MOHAVE | 2007023025       | S23-T38N-R6W   |
| 342         | AMC380543  | GG 43      | MOHAVE | 2007023031       | S22-T38N-R4W S27-T38N-R4W                              |
| 343         | AMC380544  | GG 44      | MOHAVE | 2007023032       | S22-T38N-R4W   |
| 344         | AMC380547  | GG 47      | MOHAVE | 2007023035       | S23-T38N-R4W S22-T38N-R4W<br>S27-T38N-R4W S26-T38N-R4W |
| 345         | AMC380548  | GG 48      | MOHAVE | 2007023036       | S23-T38N-R4W S22-T38N-R4W                              |
| 346         | AMC380549  | GG 49      | MOHAVE | 2007023037       | S23-T38N-R4W S26-T38N-R4W                              |
| 347         | AMC380550  | GG 50      | MOHAVE | 2007023038       | S23-T38N-R4W   |
| 348         | AMC380551  | GG 51      | MOHAVE | 2007023039       | S23-T38N-R4W S26-T38N-R4W                              |
| 349         | AMC380553  | GG 53      | MOHAVE | 2007023041       | S23-T38N-R4W S26-T38N-R4W                              |
| 350         | AMC380569  | GG 28      | MOHAVE | 2007023057       | S21-T38N-R4W   |
| 351         | AMC380570  | GG 29      | MOHAVE | 2007023058       | S21-T38N-R4W S28-T38N-R4W<br>S27-T38N-R4W S22-T38N-R4W |
| 352         | AMC380571  | GG 30      | MOHAVE | 2007023059       | S21-T38N-R4W S22-T38N-R4W                              |
| 353         | AMC380573  | GG 32      | MOHAVE | 2007023061       | S22-T38N-R4W   |
| 354         | AMC380589  | FH 23      | MOHAVE | 2007023077       | S5-T37N-R5W S6-T37N-R5W                                |
| 355         | AMC380590  | FH 24      | MOHAVE | 2007023078       | S5-T37N-R5W  |
| 356         | AMC380635  | FK 17      | MOHAVE | 2007023123       | S9-T37N-R5W  |
| 357         | AMC380636  | FK 18      | MOHAVE | 2007023124       | S9-T37N-R5W S10-T37N-R5W                               |
| 358         | AMC380637  | FK 19      | MOHAVE | 2007023125       | S4-T37N-R5W  |
| 359         | AMC380656  | GG 10      | MOHAVE | 2007023144       | S20-T38N-R4W   |
| 360         | AMC380659  | GG 13      | MOHAVE | 2007023147       | S21-T38N-R4W S28-T38N-R4W                              |
| 361         | AMC380660  | GG 14      | MOHAVE | 2007023148       | S21-T38N-R4W   |
| 362         | AMC380740  | AI 23      | MOHAVE | 2007023943       | S33-T36N-R5W   |
| 363         | AMC380749  | BE 48      | MOHAVE | 2007023862       | S15-T38N-R5W   |



2017 MAINTENANCE FEE PAYMENT  
 Claimant Name: Metamin Enterprises US Inc

RECEIVED  
 BLM AZ STATE OFFICE  
 2016 AUG 29 P 2:45  
 PHOENIX, ARIZONA  
 BLM  
 Date  
 Stamp

| Claim Count | AMC Number | Claim Name | County | County Reference | Sec-Twp-Rng               |
|-------------|------------|------------|--------|------------------|---------------------------|
| 364         | AMC380750  | BE 50      | MOHAVE | 2007023863       | S15-T38N-R5W              |
| 365         | AMC380752  | BF 7       | MOHAVE | 2007023995       | S17-T38N-R5W              |
| 366         | AMC380754  | BF 9       | MOHAVE | 2007023997       | S17-T38N-R5W              |
| 367         | AMC380764  | BF 47      | MOHAVE | 2007023865       | S15-T38N-R5W              |
| 368         | AMC380765  | BF 49      | MOHAVE | 2007023866       | S15-T38N-R5W              |
| 369         | AMC380767  | BG 9       | MOHAVE | 2007024003       | S8-T38N-R5W               |
| 370         | AMC380769  | BG 11      | MOHAVE | 2007024005       | S8-T38N-R5W               |
| 371         | AMC380783  | BH 31      | MOHAVE | 2007023923       | S9-T38N-R5W               |
| 372         | AMC380785  | BH 33      | MOHAVE | 2007023925       | S9-T38N-R5W               |
| 373         | AMC380816  | EA 33      | MOHAVE | 2007024033       | S35-T37N-R6W S2-T36N-R6W  |
| 374         | AMC380818  | EA 35      | MOHAVE | 2007024035       | S35-T37N-R6W              |
| 375         | AMC380832  | EB 18      | MOHAVE | 2007024018       | S2-T36N-R6W S1-T36N-R6W   |
| 376         | AMC380834  | EB 20      | MOHAVE | 2007024020       | S2-T36N-R6W S1-T36N-R6W   |
| 377         | AMC380838  | EB 39      | MOHAVE | 2007024043       | S36-T37N-R6W S35-T37N-R6W |
| 378         | AMC380840  | EB 41      | MOHAVE | 2007024045       | S36-T37N-R6W S35-T37N-R6W |
| 379         | AMC380848  | ED 8       | MOHAVE | 2007024048       | S7-T36N-R5W               |
| 380         | AMC380849  | ED 10      | MOHAVE | 2007024049       | S7-T36N-R5W               |
| 381         | AMC380862  | EE 7       | MOHAVE | 2007024052       | S7-T36N-R5W               |
| 382         | AMC380863  | EE 9       | MOHAVE | 2007024053       | S7-T36N-R5W               |
| 383         | AMC380870  | EG 10      | MOHAVE | 2007023891       | S8-T36N-R5W S9-T36N-R5W   |
| 384         | AMC380872  | EG 12      | MOHAVE | 2007023893       | S8-T36N-R5W S9-T36N-R5W   |
| 385         | AMC380879  | EH 11      | MOHAVE | 2007023900       | S9-T36N-R5W               |
| 386         | AMC380880  | EH 13      | MOHAVE | 2007023901       | S9-T36N-R5W               |
| 387         | AMC380881  | EH 15      | MOHAVE | 2007023902       | S9-T36N-R5W S4-T36N-R5W   |
| 388         | AMC380888  | EH 50      | MOHAVE | 2007023877       | S33-T37N-R5W S28-T37N-R5W |
| 389         | AMC380890  | EH 52      | MOHAVE | 2007023879       | S28-T37N-R5W              |
| 390         | AMC380891  | EI 5       | MOHAVE | 2007023906       | S9-T36N-R5W               |
| 391         | AMC380892  | EI 7       | MOHAVE | 2007023907       | S9-T36N-R5W               |
| 392         | AMC380906  | EK 30      | MOHAVE | 2007023985       | S2-T36N-R5W               |
| 393         | AMC380909  | EK 39      | MOHAVE | 2007023975       | S35-T37N-R5W S34-T37N-R5W |

2017 MAINTENANCE FEE PAYMENT  
 Claimant Name: **Metamin Enterprises US Inc**

RECEIVED  
 BLM AZ STATE OFFICE  
 PHOENIX, ARIZONA  
 2016 AUG 29 P 2:46  
 BLM  
 Date  
 Stamp

| Claim Count | AMC Number | Claim Name | County   | County Reference | Sec-Twp-Rng               |
|-------------|------------|------------|----------|------------------|---------------------------|
| 394         | AMC380911  | EK 41      | MOHAVE   | 2007023977       | S35-T37N-R5W S34-T37N-R5W |
| 395         | AMC380974  | SH 22      | MOHAVE   | 2007023933       | S21-T39N-R4W              |
| 396         | AMC380975  | SH 23      | MOHAVE   | 2007023934       | S21-T39N-R4W S28-T39N-R4W |
| 397         | AMC380976  | STH 3      | MOHAVE   | 2007024062       | S20-T36N-R4W              |
| 398         | AMC380977  | STH 4      | MOHAVE   | 2007024063       | S20-T36N-R4W              |
| 399         | AMC380978  | STH 5      | MOHAVE   | 2007024064       | S20-T36N-R4W              |
| 400         | AMC380979  | WB 1       | MOHAVE   | 2007023929       | S11-T36N-R4W              |
| 401         | AMC380980  | WB 2       | MOHAVE   | 2007023930       | S11-T36N-R4W              |
| 402         | AMC381717  | BG 109     | MOHAVE   | 2007032393       | S8-T38N-R4W               |
| 403         | AMC381719  | BG 111     | MOHAVE   | 2007032395       | S8-T38N-R4W               |
| 404         | AMC381724  | CA 9       | MOHAVE   | 2007032405       | S20-T38N-R4W              |
| 405         | AMC381725  | CA 11      | MOHAVE   | 2007032406       | S21-T38N-R4W              |
| 406         | AMC381727  | CEN 10     | MOHAVE   | 2007032399       | S6-T38N-R3W S31-T39N-R3W  |
| 407         | AMC381741  | FD 39      | MOHAVE   | 2007032419       | S35-T38N-R6W              |
| 408         | AMC381743  | FD 41      | MOHAVE   | 2007032421       | S35-T38N-R6W              |
| 409         | AMC381749  | FD 47      | MOHAVE   | 2007032427       | S35-T38N-R6W              |
| 410         | AMC381750  | FD 48      | MOHAVE   | 2007032428       | S35-T38N-R6W S36-T38N-R6W |
| 411         | AMC381751  | FD 49      | MOHAVE   | 2007032429       | S35-T38N-R6W              |
| 412         | AMC381752  | FD 50      | MOHAVE   | 2007032430       | S35-T38N-R6W S36-T38N-R6W |
| 413         | AMC381757  | FE 33      | MOHAVE   | 2007032435       | S1-T37N-R6W               |
| 414         | AMC381759  | FE 35      | MOHAVE   | 2007032437       | S1-T37N-R6W S36-T38N-R6W  |
| 415         | AMC381774  | FT 30      | MOHAVE   | 2007032390       | S16-T38N-R4W              |
| 416         | AMC381775  | FT 31      | MOHAVE   | 2007032391       | S16-T38N-R4W              |
| 417         | AMC381776  | FT 32      | MOHAVE   | 2007032392       | S16-T38N-R4W              |
| 418         | AMC381885  | RUN #1     | COCONINO | 3433423          | S13-T41N-R2W              |
| 419         | AMC383152  | WB 23      | MOHAVE   | 2007045286       | S22-T38N-R5W              |
| 420         | AMC384460  | INS 23     | MOHAVE   | 2007060090       | S30-T36N-R5W              |
| 421         | AMC384462  | INS 25     | MOHAVE   | 2007060092       | S30-T36N-R5W              |
| 422         | AMC384463  | INS 26     | MOHAVE   | 2007060093       | S30-T36N-R5W              |
| 423         | AMC384464  | INS 27     | MOHAVE   | 2007060094       | S30-T36N-R5W S19-T36N-R5W |
| 424         | AMC384465  | INS 28     | MOHAVE   | 2007060095       | S30-T36N-R5W S20-T36N-R5W |

2017 MAINTENANCE FEE PAYMENT  
 Claimant Name: **Metamin Enterprises US Inc**

BLM  
 Date  
 Stamp

RECEIVED  
 BLM AZ STATE OFFICE  
 2016 AUG 29 P 2:46  
 PHOENIX, ARIZONA

| Claim Count | AMC Number | Claim Name | County | County Reference | Sec-Twp-Rng |
|-------------|------------|------------|--------|------------------|-------------|
|-------------|------------|------------|--------|------------------|-------------|

| Claim Count | AMC Number | Claim Name | County | County Reference | Sec-Twp-Rng               |
|-------------|------------|------------|--------|------------------|---------------------------|
|             |            |            |        |                  | S19-T36N-R5W S29-T36N-R5W |
| 425         | AMC384482  | INS 45     | MOHAVE | 2007060112       | S32-T36N-R5W              |
| 426         | AMC384483  | INS 46     | MOHAVE | 2007060113       | S32-T36N-R5W              |
| 427         | AMC384490  | INS 53     | MOHAVE | 2007060120       | S33-T36N-R5W S32-T36N-R5W |
| 428         | AMC384491  | INS 54     | MOHAVE | 2007060121       | S33-T36N-R5W              |
| 429         | AMC384509  | URN 1      | MOHAVE | 2007060129       | S32-T39N-R3W              |
| 430         | AMC384510  | URN 2      | MOHAVE | 2007060130       | S32-T39N-R3W              |
| 431         | AMC384511  | URN 3      | MOHAVE | 2007060131       | S32-T39N-R3W              |
| 432         | AMC384512  | USH 1      | MOHAVE | 2007060126       | S30-T38N-R3W              |
| 433         | AMC384513  | USH 2      | MOHAVE | 2007060127       | S30-T38N-R3W              |
| 434         | AMC384514  | USH 3      | MOHAVE | 2007060128       | S30-T38N-R3W              |
| 435         | AMC393693  | KT 50      | MOHAVE | 2008047944       | S29-T38N-R5W              |
| 436         | AMC393695  | KT 52      | MOHAVE | 2008047946       | S29-T38N-R5W              |
| 437         | AMC393704  | KT 61      | MOHAVE | 2008047955       | S30-T38N-R5W              |
| 438         | AMC393705  | KT 62      | MOHAVE | 2008047956       | S29-T38N-R5W              |
| 439         | AMC393706  | KT 63      | MOHAVE | 2008047957       | S30-T38N-R5W              |
| 440         | AMC393707  | KT 64      | MOHAVE | 2008047958       | S29-T38N-R5W              |
| 441         | AMC393708  | KT 65      | MOHAVE | 2008047959       | S30-T38N-R5W              |
| 442         | AMC416896  | NA 1       | MOHAVE | 2012035977       | S27-T41N-R9W              |
| 443         | AMC416897  | NA 2       | MOHAVE | 2012035978       | S26,27-T41N-R9W           |
| 444         | AMC416898  | LR 1       | MOHAVE | 2012035979       | S3,10-T39N-R9W            |
| 445         | AMC416899  | LR 2       | MOHAVE | 2012035980       | S10-T39N-R9W              |
| 446         | AMC416900  | NV 1       | MOHAVE | 2012035981       | S9-T39N-R9W               |
| 447         | AMC416901  | NV 2       | MOHAVE | 2012035982       | S9-T39N-R9W               |
| 448         | AMC416902  | WL 1       | MOHAVE | 2012035983       | S28-T40N-R9W              |
| 449         | AMC416903  | WL 2       | MOHAVE | 2012035984       | S28,29-T40N-R9W           |
|             |            |            |        |                  |                           |
|             |            |            |        |                  |                           |
|             |            |            |        |                  |                           |
|             |            |            |        |                  |                           |
|             |            |            |        |                  |                           |
|             |            |            |        |                  |                           |
|             |            |            |        |                  |                           |
|             |            |            |        |                  |                           |

Metamin Enterprises U  
PO Box 388  
460 East 300 South, Suite #3  
Kanab, UT 84741

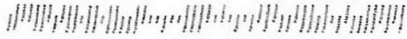

7015 0640 0003 4047 6445

CERTIFIED MAIL



1000



85004

U.S. POSTAGE  
PAID  
KANAB, UT  
84741  
AUG 26 16  
AMOUNT  
**\$7.78**  
R2305E123592-02

RECEIVED  
ARIZONA STATE OFFICE

2016 AUG 29 P 2:45

PHOENIX, ARIZONA

Bureau of Land Management  
Arizona State Office  
One Central Ave, Suite 800  
Phoenix, AZ 85004-4427



**United States Department of the Interior**  
**Bureau of Land Management**  
 DIV OF LANDS, MINRLS & ENERGY  
 ONE N CENTRAL AVE  
 PHOENIX, AZ 85004 -4427  
 Phone: 602-417-9200

Receipt

No: 3647105

|  |  |
|--|--|
| <b>Transaction #:</b> 3751091  |  |
| <b>Date of Transaction:</b> 08/30/2016   |  |
| <b>CUSTOMER:</b>   |  |
| METAMIN ENTERPRISES US INC<br>PO BOX 338<br>460 E 300 SOUTH STE 3<br>KANAB,UT 84741 US |  |

| LINE #        | QTY  | DESCRIPTION  | REMARKS                 | UNIT PRICE | TOTAL              |
|---------------|------|--|-------------------------|------------|--------------------|
| 1             | 1.00 | LOCATABLE MINERALS / MINING CLAIMS-<br>NOT NEW-UNADJUD,ONE AUTH NO. ONLY /<br>MINING CLAIM MONEY RECEIVED<br>CASES: AMC373990/\$72385.00 | MAINT FEE<br>2017 - 467 | - n/a -    | 72385.00           |
| <b>TOTAL:</b> |      |  |                         |            | <b>\$72,385.00</b> |

| PAYMENT INFORMATION |           |  |             |            |  |
|---------------------|-----------|--|-------------|------------|--|
| 1                   | AMOUNT:   | 72385.00   | POSTMARKED: | 08/26/2016 |  |
|                     | TYPE:     | CHECK  | RECEIVED:   | 08/29/2016 |  |
|                     | CHECK NO: | 1246   |             |            |  |
|                     | NAME:     | METAMIN ENTERPRISES US INC<br>PO BOX 338<br>460 E 300 SOUTH STE 3<br>KANAB UT 84741 US |             |            |  |

|         |
|---------|
| REMARKS |
|         |

This receipt was generated by the automated BLM Collections and Billing System and is a paper representation of a portion of the official electronic record contained therein.

Kathrin Brock  
 Metamin Enterprises US Inc  
 P.O. Box 388  
 460 East 300 South, Suite No. 3  
 Kanab, UT 84741  
 435-644-5801  
 quaterrakanab@kanab.net

|        |        |        |
|--------|--------|--------|
| 364334 | 370886 | 380426 |
| 364354 | 371449 | 380735 |
| 364456 | 371647 | 381714 |
| 364680 | 372108 | 381882 |
| 364752 | 373362 | 383111 |
| 365098 | 373491 | 384443 |
| 365295 | 373765 | 385002 |
| 365929 | 373982 | 393692 |
| 366076 | 374082 | 416896 |
| 366091 | 375112 |        |
| 366274 | 375255 |        |
| 366658 | 375604 |        |
| 366735 | 375666 |        |
| 366988 | 375958 |        |
| 367055 | 377228 |        |
| 367675 | 377880 |        |
| 367871 | 378183 |        |
| 368240 | 378256 |        |
| 368423 | 378359 |        |
| 368688 | 378995 |        |
| 368813 | 379278 |        |
| 368846 | 379364 |        |
| 369489 | 379420 |        |
| 369650 | 379563 |        |
| 369673 | 379681 |        |
| 369969 | 379907 |        |

Bureau of Land Management  
 Arizona State Office  
 One North Central Avenue  
 Suite 800  
 Phoenix, AZ 85004-4427

August 17, 2015

Enclosed are two packets containing Maintenance Fee Payment forms and a check to cover the combined maintenance costs which are due by Sept 1, 2015.

The packets contain information for the following:

|   |                            | Claims     | Filing Cost      |
|---|----------------------------|------------|------------------|
| 1 | Owner: Metamin Enterprises | 482        | \$ 74,710        |
| 2 | Owner: Sage Associates     | 18         | \$ 2,790         |
|   | <b>Total</b>               | <b>500</b> | <b>\$ 77,500</b> |

These documents are being filed on behalf of the owners listed above.

Please return the recorded documents and receipt to me at the above address.

Thank you,

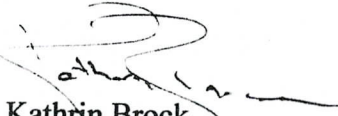
  
 Kathrin Brock

ENTERED  
 SEP 03 2015  
 BY: *ll*

BLM RECEIVED  
 BLM STATE OFFICE  
 2015 AUG 31 P 3:52  
 PHOENIX, ARIZONA



2016 MAINTENANCE FEE PAYMENT

Claimant Name: **Metamin Enterprises US Inc**  
Address: **Suite 408 - 1199 West Pender Street**  
**Vancouver, BC**  
**Canada V6E 2R1**

Telephone: **435-644-5801**

E-mail address: **quaterrakanab@kanab.net**

Signature:

|                      |                       |
|----------------------|-----------------------|
| BLM<br>Date<br>Stamp | RECEIVED              |
|                      | BLM AZ PHOENIX OFFICE |
|                      | 2015 AUG 31 P 3:52    |
|                      | PHOENIX, ARIZONA      |

CLAIMS AS SHOWN IN ATTACHED LISTING

|                         |                |         |                   |
|-------------------------|----------------|---------|-------------------|
| No. of claims:          | <u>482</u>     | x \$155 | <u>\$74710.00</u> |
| Check No:               | <u>1139</u>    | Init.   | <u>A.H.</u>       |
| Receipt No.:            | <u>3383867</u> |         |                   |
| <b>For BLM Use Only</b> |                |         |                   |

Metamin Ref: 482 cl

2016 MAINTENANCE FEE PAYMENT

Claimant Name: **Metamin Enterprises US Inc**

RECEIVED  
BLM ARIZONA OFFICE  
2015 AUG 21 P 3:52  
PHOENIX, ARIZONA

BLM  
Date  
Stamp

| Claim Count | AMC Number | Claim Name   | County | County Reference | Sec-Twp-Rng                    |
|-------------|------------|--------------|--------|------------------|--------------------------------|
| 1           | AMC364334  | JH 3460      | MOHAVE | 2005011237       | S13-T35N-R5W S18-T35N-R4W      |
| 2           | AMC364335  | JH 3462      | MOHAVE | 2005011238       | S13-T35N-R5W S18-T35N-R4W      |
| 3           | AMC364354  | LIR 1        | MOHAVE | 2005013139       | S2-T35N-R5W S35-T36N-R5W       |
| 4           | AMC364356  | LIR 3        | MOHAVE | 2005013141       | S2-T35N-R5W S35-T36N-R5W       |
| 5           | AMC364456  | CLAY 1       | MOHAVE | 2005016377       | S10-T37N-R4W                   |
| 6           | AMC364457  | JH 3459      | MOHAVE | 2005016369       | S13-T35N-R5W                   |
| 7           | AMC364458  | JH 3461      | MOHAVE | 2005016370       | S13-T35N-R5W                   |
| 8           | AMC364459  | JH 3463      | MOHAVE | 2005016371       | S12,13-T35N-R5W                |
| 9           | AMC364460  | JH 3464      | MOHAVE | 2005016372       | S7,18-T35N-R4W S12,13-T35N-R5W |
| 10          | AMC364461  | JH 3465      | MOHAVE | 2005016373       | S12-T35N-R5W                   |
| 11          | AMC364462  | JH 3466      | MOHAVE | 2005016374       | S7-T35N-R4W S12-T35N-R5W       |
| 12          | AMC364463  | JH 3467      | MOHAVE | 2005016375       | S12-T35N-R5W                   |
| 13          | AMC364464  | JH 3468      | MOHAVE | 2005016376       | S7-T35N-R4W S12-T35N-R5W       |
| 14          | AMC364465  | SA 1         | MOHAVE | 2005016378       | S26-T39N-R9W                   |
| 15          | AMC364466  | SUNSHINE 1   | MOHAVE | 2005016379       | S14-T37N-R4W                   |
| 16          | AMC364680  | CENTURY 1    | MOHAVE | 2005024013       | S5,8-T38N-R3W                  |
| 17          | AMC364752  | LITTLE ROB 1 | MOHAVE | 2005027129       | S23,24-T36N-R6W                |
| 18          | AMC364753  | STAR 1       | MOHAVE | 2005027128       | S11-T36N-R5W                   |
| 19          | AMC365098  | EZ 14        | MOHAVE | 2005037536       | S11-T37N-R6W                   |
| 20          | AMC365099  | EZ 16        | MOHAVE | 2005037537       | S11-T37N-R6W                   |
| 21          | AMC365100  | EZ 18        | MOHAVE | 2005037538       | S11-T37N-R6W                   |
| 22          | AMC365101  | EZ 1106      | MOHAVE | 2005037539       | S12-T37N-R6W                   |
| 23          | AMC365102  | LEDGE 1      | MOHAVE | 2005037540       | S5-T38N-R3W                    |
| 24          | AMC365106  | EZ 29        | MOHAVE | 2005040484       | S11-T37N-R6W                   |
| 25          | AMC365107  | EZ 31        | MOHAVE | 2005040485       | S11-T37N-R6W                   |
| 26          | AMC365108  | EZ 33        | MOHAVE | 2005040486       | S11-T37N-R6W                   |
| 27          | AMC365295  | CP 1         | MOHAVE | 2005045026       | S20-T36N-R6W                   |
| 28          | AMC365296  | TX 1         | MOHAVE | 2005045027       | S10-T36N-R6W                   |
| 29          | AMC365297  | UPR 1        | MOHAVE | 2005045028       | S8-T37N-R7W                    |
| 30          | AMC365930  | JH 3239      | MOHAVE | 2005055852       | S14,15-T35N-R5W                |

2016 MAINTENANCE FEE PAYMENT  
 Claimant Name: **Metamin Enterprises US Inc**

RECEIVED  
 BLM  
 Date  
 Stamp  
 2015 AUG 31 P 3: 52  
 PHOENIX, ARIZONA  
 BLM AZ DIST OFFICE

| Claim Count | AMC Number | Claim Name  | County   | County Reference | Sec-Twp-Rng              |
|-------------|------------|-------------|----------|------------------|--------------------------|
| 31          | AMC365931  | JH 3241     | MOHAVE   | 2005055853       | S14,15-T35N-R5W          |
| 32          | AMC365932  | JH 3243     | MOHAVE   | 2005055854       | S14,15-T35N-R5W          |
| 33          | AMC365933  | June 76     | MOHAVE   | 2005055858       | S16-T35N-R6W             |
| 34          | AMC365935  | UC3 1       | MOHAVE   | 2005055857       | S28,33-T38N-R7W          |
| 35          | AMC366076  | TIMPO 1     | MOHAVE   | 2005060365       | S16-T36N-R5W             |
| 36          | AMC366091  | ROCK 1      | MOHAVE   | 2005044402       | S28-T39N-R3W             |
| 37          | AMC366092  | ROCK 2      | MOHAVE   | 2005044403       | S28-T39N-R3W             |
| 38          | AMC366093  | ROCK 3      | MOHAVE   | 2005044404       | S28-T39N-R3W             |
| 39          | AMC366094  | ROCK 4      | MOHAVE   | 2005044405       | S28-T39N-R3W             |
| 40          | AMC366095  | ROCK 5      | MOHAVE   | 2005044406       | S28-T39N-R3W             |
| 41          | AMC366096  | ROCK 6      | MOHAVE   | 2005044407       | S28-T39N-R3W             |
| 42          | AMC366275  | MOAP 6      | MOHAVE   | 2005066803       | S34-T38N-R5W             |
| 43          | AMC366277  | MOAP 8      | MOHAVE   | 2005066805       | S34-T38N-R5W             |
| 44          | AMC366658  | PAT # 1     | MOHAVE   | 2005079081       | S18-T36N-R6W             |
| 45          | AMC366736  | SM 1        | COCONINO | 33334293         | S5-T39N-R2W              |
| 46          | AMC367002  | RM 3        | MOHAVE   | 2005086078       | S6-T37N-R4W              |
| 47          | AMC367003  | RM 4        | MOHAVE   | 2005086079       | S6-T37N-R4W              |
| 48          | AMC367055  | EZ 7        | MOHAVE   | 2005091187       | S35-T38N-R6W             |
| 49          | AMC367056  | EZ 6        | MOHAVE   | 2005091188       | S35-T38N-R6W             |
| 50          | AMC367057  | SIMPLE 1    | MOHAVE   | 2005091190       | S1-T37N-R6W S36-T38N-R6W |
| 51          | AMC367058  | WILD BAND 1 | MOHAVE   | 2005091189       | S1-T37N-R6W              |
| 52          | AMC367675  | GEM 1       | MOHAVE   | 2005112025       | S6-T35N-R4W S31-T36N-R4W |
| 53          | AMC367677  | EZ 114      | MOHAVE   | 2005112023       | S10-T37N-R6W             |
| 54          | AMC367678  | PM 1        | MOHAVE   | 2005112021       | S3-T37N-R6W              |
| 55          | AMC367679  | PM 2        | MOHAVE   | 2005112022       | S2,3-T37N-R6W            |
| 56          | AMC367680  | WP 1        | MOHAVE   | 2005112026       | S20-T36N-R4W             |
| 57          | AMC367872  | EZ 113      | MOHAVE   | 2005124935       | S3-T37N-R6W              |
| 58          | AMC367873  | MF 1        | MOHAVE   | 2005124933       | S35-T36N-R5W             |
| 59          | AMC367874  | NATE 1      | MOHAVE   | 2005082145       | S8-T36N-R5W              |
| 60          | AMC367875  | WILD BAND 2 | MOHAVE   | 2005124936       | S12-T37N-R6W             |
| 61          | AMC367876  | UC 1        | MOHAVE   | 2005124938       | S5-T37N-R7W              |

2016 MAINTENANCE FEE PAYMENT  
 Claimant Name: **Metamin Enterprises US Inc**

RECEIVED  
 BLM AZ DISTRICT OFFICE  
 PHOENIX, ARIZONA  
 2015 AUG 31 P 3:52  
 BLM  
 Date  
 Stamp

| Claim Count | AMC Number | Claim Name   | County   | County Reference | Sec-Twp-Rng               |
|-------------|------------|--------------|----------|------------------|---------------------------|
| 62          | AMC368259  | YS 5         | MOHAVE   | 2005109385       | S17-T38N-R5W              |
| 63          | AMC368260  | YS 6         | MOHAVE   | 2005109386       | S17-T38N-R5W              |
| 64          | AMC368428  | SOUTH POND 1 | MOHAVE   | 2005132873       | S26-T37N-R7W              |
| 65          | AMC368707  | AM 28        | MOHAVE   | 2006006859       | S7-T36N-R5W               |
| 66          | AMC368813  | G 1          | COCONINO | 3360079          | S11-T38N-R3W              |
| 67          | AMC368814  | ID 1         | MOHAVE   | 2005141769       | S13-T38N-R7W              |
| 68          | AMC368815  | KANAB EAST 1 | COCONINO | 3360078          | S16,21-T38N-R3W           |
| 69          | AMC368847  | SOUTH POND 2 | MOHAVE   | 2005145729       | S23,24,25,26-T37N-R7W     |
| 70          | AMC368848  | UC 2         | MOHAVE   | 2005145731       | S5-T37N-R7W               |
| 71          | AMC368849  | UC 3         | MOHAVE   | 2005145732       | S5-T37N-R7W               |
| 72          | AMC369489  | FT3          | MOHAVE   | 2006007041       | S13-T38N-R4W              |
| 73          | AMC369490  | SP1          | MOHAVE   | 2006007040       | S25-T38N-R5W S30-T38N-R4W |
| 74          | AMC369662  | TG 8         | MOHAVE   | 2006020944       | S30-T38N-R4W              |
| 75          | AMC369664  | TG 10        | MOHAVE   | 2006020946       | S30-T38N-R4W              |
| 76          | AMC369670  | TG 16        | MOHAVE   | 2006020952       | S30-T38N-R4W              |
| 77          | AMC369671  | TG 17        | MOHAVE   | 2006020953       | S30-T38N-R4W              |
| 78          | AMC369673  | BJ 1         | COCONINO | 3366891          | S35-T39N-R3W              |
| 79          | AMC369674  | BJ 2         | COCONINO | 3366892          | S26,35-T39N-R3W           |
| 80          | AMC370019  | TR 22        | MOHAVE   | 2006021005       | S26-T38N-R5W              |
| 81          | AMC370020  | TR 23        | MOHAVE   | 2006021006       | S26-T38N-R5W              |
| 82          | AMC370886  | APT 1        | COCONINO | 3374295          | S28-T29N-R3E              |
| 83          | AMC370887  | APT 2        | COCONINO | 3374296          | S28-T29N-R3E              |
| 84          | AMC371449  | DS 1         | MOHAVE   | 2006038494       | S16-T38N-R4W              |
| 85          | AMC371662  | SVN 16       | MOHAVE   | 2006047679       | S13-T38N-R5W              |
| 86          | AMC371663  | SVN 17       | MOHAVE   | 2006047680       | S13-T38N-R5W              |
| 87          | AMC371677  | SVN 31       | MOHAVE   | 2006047694       | S13-T38N-R5W              |
| 88          | AMC372112  | HAV 5        | MOHAVE   | 2006061783       | S34-T39N-R4W              |
| 89          | AMC372113  | HAV 6        | MOHAVE   | 2006061784       | S34-T39N-R4W              |
| 90          | AMC372114  | HAV 7        | MOHAVE   | 2006061785       | S34-T39N-R4W              |
| 91          | AMC372115  | HAV 8        | MOHAVE   | 2006061786       | S34-T39N-R4W              |
| 92          | AMC372118  | HAV 11       | MOHAVE   | 2006061789       | S33-T39N-R4W              |



2016 MAINTENANCE FEE PAYMENT  
 Claimant Name: **Metamin Enterprises US Inc**

BLM  
 Date  
 Stamp

PHOENIX, ARIZONA

2015 AUG 31 P 3: 52

RECEIVED

| Claim Count | AMC Number | Claim Name | County | County Reference | Sec-Twp-Rng               |
|-------------|------------|------------|--------|------------------|---------------------------|
| 93          | AMC372119  | HAV 12     | MOHAVE | 2006061790       | S33-T39N-R4W              |
| 94          | AMC372120  | HAV 13     | MOHAVE | 2006061791       | S33-T39N-R4W              |
| 95          | AMC372121  | HAV 14     | MOHAVE | 2006061792       | S33-T39N-R4W              |
| 96          | AMC372149  | HAV 42     | MOHAVE | 2006061820       | S33-T39N-R4W              |
| 97          | AMC372150  | HAV 43     | MOHAVE | 2006061821       | S33-T39N-R4W              |
| 98          | AMC372151  | HAV 44     | MOHAVE | 2006061822       | S33-T39N-R4W              |
| 99          | AMC373362  | CP 1       | MOHAVE | 2006082025       | S15-T36N-R4W              |
| 100         | AMC373363  | CP 2       | MOHAVE | 2006082026       | S22-T36N-R4W              |
| 101         | AMC373378  | RDG 1      | MOHAVE | 2006082041       | S9-T36N-R4W               |
| 102         | AMC373379  | RDG 2      | MOHAVE | 2006082042       | S16-T36N-R4W              |
| 103         | AMC373504  | SH 14      | MOHAVE | 2006085943       | S21-T39N-R4W              |
| 104         | AMC373505  | SH 15      | MOHAVE | 2006085944       | S21-T39N-R4W              |
| 105         | AMC373765  | AT 1       | MOHAVE | 2006093196       | S5-T35N-R6W               |
| 106         | AMC373766  | AT 2       | MOHAVE | 2006093197       | S8-T35N-R6W               |
| 107         | AMC373822  | SVN 55     | MOHAVE | 2006093253       | S14-T38N-R5W              |
| 108         | AMC373839  | SVN 72     | MOHAVE | 2006093270       | S14-T38N-R5W              |
| 109         | AMC374082  | BTR 1      | MOHAVE | 2006092403       | S3-T38N-R4W               |
| 110         | AMC374083  | BTR 2      | MOHAVE | 2006092404       | S3-T38N-R4W               |
| 111         | AMC375113  | JH 2       | MOHAVE | 2006116750       | S31-T36N-R4W              |
| 112         | AMC375114  | JH 3       | MOHAVE | 2006116751       | S31-T36N-R4W              |
| 113         | AMC375122  | SPG 1      | MOHAVE | 2006116759       | S25-T37N-R4W              |
| 114         | AMC375123  | SPG 2      | MOHAVE | 2006116760       | S25-T37N-R4W              |
| 115         | AMC375124  | SPG 3      | MOHAVE | 2006116761       | S25-T37N-R4W              |
| 116         | AMC375125  | STH 1      | MOHAVE | 2006116762       | S20-T36N-R4W              |
| 117         | AMC375127  | TU 1       | MOHAVE | 2006116764       | S24-T36N-R5W              |
| 118         | AMC375128  | TU 2       | MOHAVE | 2006116765       | S25-T36N-R5W              |
| 119         | AMC375614  | HH 3       | MOHAVE | 2006113464       | S28-T36N-R5W              |
| 120         | AMC375616  | HH 5       | MOHAVE | 2006113466       | S28-T36N-R5W              |
| 121         | AMC375617  | HH 6       | MOHAVE | 2006113467       | S28-T36N-R5W S33-T36N-R5W |
| 122         | AMC375618  | HH 7       | MOHAVE | 2006113468       | S28-T36N-R5W S29-T36N-R5W |

2016 MAINTENANCE FEE PAYMENT  
 Claimant Name: **Metamin Enterprises US Inc**

RECEIVED  
 BLM AZ DISTRICT OFFICE  
 PHOENIX, ARIZONA  
 2015 AUG 31 P 3:52  
 BLM  
 Date  
 Stamp

| Claim Count | AMC Number | Claim Name | County | County Reference | Sec-Twp-Rng  |
|-------------|------------|------------|--------|------------------|--|
| 123         | AMC375619  | HH 8       | MOHAVE | 2006113469       | S28-T36N-R5W S29-T36N-R5W<br>S32-T36N-R5W S33-T36N-R5W |
| 124         | AMC375634  | MRH 1      | MOHAVE | 2006113438       | S34-T36N-R5W   |
| 125         | AMC375635  | MRH 2      | MOHAVE | 2006113439       | S34-T36N-R5W   |
| 126         | AMC375958  | BHT 1      | MOHAVE | 2006117857       | S4-T35N-R5W  |
| 127         | AMC375959  | BHT 2      | MOHAVE | 2006117858       | S4-T35N-R5W  |
| 128         | AMC375975  | RLF 3      | MOHAVE | 2006117865       | S32-T36N-R5W   |
| 129         | AMC375976  | RLF 4      | MOHAVE | 2006117866       | S31-T36N-R5W   |
| 130         | AMC375977  | RLF 5      | MOHAVE | 2006117867       | S32-T36N-R5W   |
| 131         | AMC375978  | TWO 1      | MOHAVE | 2006117847       | S11-T37N-R6W   |
| 132         | AMC377228  | AH 14      | MOHAVE | 2007004029       | S32-T36N-R5W   |
| 133         | AMC377229  | AH 16      | MOHAVE | 2007004030       | S32-T36N-R5W   |
| 134         | AMC377230  | AH 18      | MOHAVE | 2007004031       | S32-T36N-R5W   |
| 135         | AMC377231  | AI 13      | MOHAVE | 2007004032       | S32-T36N-R5W   |
| 136         | AMC377232  | AI 15      | MOHAVE | 2007004033       | S32-T36N-R5W   |
| 137         | AMC377233  | AI 17      | MOHAVE | 2007004034       | S32-T36N-R5W   |
| 138         | AMC377880  | AB 68      | MOHAVE | 2007010680       | S23-T35N-R5W S14-T35N-R5W                              |
| 139         | AMC377881  | AB 70      | MOHAVE | 2007010681       | S23-T35N-R5W S14-T35N-R5W<br>S13-T35N-R5W S24-T35N-R5W |
| 140         | AMC377882  | AB 72      | MOHAVE | 2007010682       | S24-T35N-R5W S13-T35N-R5W                              |
| 141         | AMC377884  | AB 74      | MOHAVE | 2007010684       | S24-T35N-R5W S13-T35N-R5W                              |
| 142         | AMC377886  | AB 76      | MOHAVE | 2007010686       | S24-T35N-R5W S13-T35N-R5W                              |
| 143         | AMC377888  | AB 78      | MOHAVE | 2007010688       | S24-T35N-R5W S13-T35N-R5W                              |
| 144         | AMC377890  | AB 80      | MOHAVE | 2007010690       | S24-T35N-R5W S13-T35N-R5W                              |
| 145         | AMC377892  | AB 82      | MOHAVE | 2007010692       | S24-T35N-R5W S13-T35N-R5W                              |
| 146         | AMC377894  | AB 84      | MOHAVE | 2007010694       | S24-T35N-R5W S13-T35N-R5W                              |
| 147         | AMC377907  | AC 75      | MOHAVE | 2007010707       | S13-T35N-R5W   |
| 148         | AMC377908  | AC 77      | MOHAVE | 2007010708       | S13-T35N-R5W   |
| 149         | AMC377909  | AC 79      | MOHAVE | 2007010709       | S13-T35N-R5W   |
| 150         | AMC377910  | AC 81      | MOHAVE | 2007010710       | S13-T35N-R5W   |
| 151         | AMC377911  | AC 83      | MOHAVE | 2007010711       | S13-T35N-R5W   |
| 152         | AMC377912  | AC 85      | MOHAVE | 2007010712       | S13-T35N-R5W   |



2016 MAINTENANCE FEE PAYMENT  
 Claimant Name: **Metamin Enterprises US Inc**

BLM RECEIVED OFFICE  
 2015 AUG 31 P 3:52  
 PHOENIX, ARIZONA  
 BLM Date Stamp

| Claim Count | AMC Number | Claim Name | County | County Reference | Sec-Twp-Rng               |
|-------------|------------|------------|--------|------------------|---------------------------|
| 153         | AMC377913  | AC 87      | MOHAVE | 2007010713       | S13-T35N-R5W S18-T35N-R4W |
| 154         | AMC377916  | AC 93      | MOHAVE | 2007010716       | S18-T35N-R4W              |
| 155         | AMC377917  | AC 95      | MOHAVE | 2007010717       | S18-T35N-R4W              |
| 156         | AMC377948  | AF 55      | MOHAVE | 2007010602       | S11-T35N-R5W S2-T35N-R5W  |
| 157         | AMC377949  | AF 57      | MOHAVE | 2007010603       | S11-T35N-R5W S2-T35N-R5W  |
| 158         | AMC377950  | AE 72      | MOHAVE | 2007010604       | S12-T35N-R5W              |
| 159         | AMC377951  | AE 74      | MOHAVE | 2007010605       | S12-T35N-R5W              |
| 160         | AMC377952  | AE 75      | MOHAVE | 2007010606       | S12-T35N-R5W              |
| 161         | AMC377953  | AE 76      | MOHAVE | 2007010607       | S12-T35N-R5W              |
| 162         | AMC377954  | AE 77      | MOHAVE | 2007010608       | S12-T35N-R5W              |
| 163         | AMC377955  | AE 78      | MOHAVE | 2007010609       | S12-T35N-R5W              |
| 164         | AMC377969  | AH 4       | MOHAVE | 2007010647       | S32-T36N-R5W              |
| 165         | AMC377970  | AH 6       | MOHAVE | 2007010648       | S32-T36N-R5W              |
| 166         | AMC377971  | AH 8       | MOHAVE | 2007010649       | S32-T36N-R5W              |
| 167         | AMC377977  | AI 16      | MOHAVE | 2007010655       | S32-T36N-R5W S29-T36N-R5W |
| 168         | AMC377978  | AI 18      | MOHAVE | 2007010656       | S32-T36N-R5W S29-T36N-R5W |
| 169         | AMC377979  | AI 19      | MOHAVE | 2007010657       | S33-T36N-R5W              |
| 170         | AMC377980  | AI 21      | MOHAVE | 2007010658       | S33-T36N-R5W              |
| 171         | AMC377983  | AI 63      | MOHAVE | 2007010624       | S35-T36N-R5W              |
| 172         | AMC377984  | AI 64      | MOHAVE | 2007010625       | S35-T36N-R5W S26-T36N-R5W |
| 173         | AMC377985  | AI 65      | MOHAVE | 2007010626       | S35-T36N-R5W              |
| 174         | AMC377986  | AI 66      | MOHAVE | 2007010627       | S35-T36N-R5W S26-T36N-R5W |
| 175         | AMC377989  | AJ 2       | MOHAVE | 2007010638       | S29-T36N-R5W              |
| 176         | AMC377990  | AJ 4       | MOHAVE | 2007010639       | S29-T36N-R5W              |
| 177         | AMC377991  | AJ 6       | MOHAVE | 2007010640       | S29-T36N-R5W              |
| 178         | AMC377994  | AJ 15      | MOHAVE | 2007010661       | S29-T36N-R5W              |
| 179         | AMC377996  | AJ 17      | MOHAVE | 2007010663       | S29-T36N-R5W              |
| 180         | AMC377999  | AJ 22      | MOHAVE | 2007010666       | S28-T36N-R5W              |
| 181         | AMC378000  | AJ 24      | MOHAVE | 2007010667       | S28-T36N-R5W              |
| 182         | AMC378001  | AJ 65      | MOHAVE | 2007010630       | S26-T36N-R5W              |
| 183         | AMC378003  | AJ 67      | MOHAVE | 2007010632       | S26-T36N-R5W              |

2016 MAINTENANCE FEE PAYMENT  
 Claimant Name: Metamin Enterprises US Inc

RECEIVED  
 BLM ARIZONA OFFICE  
 2015 AUG 31 P 3:52  
 PHOENIX, ARIZONA  
 BLM  
 Date  
 Stamp

| Claim Count | AMC Number | Claim Name | County | County Reference | Sec-Twp-Rng                               |
|-------------|------------|------------|--------|------------------|---|
| 184         | AMC378004  | AJ 68      | MOHAVE | 2007010633       | S26-T36N-R5W                              |
| 185         | AMC378005  | AJ 69      | MOHAVE | 2007010634       | S26-T36N-R5W                              |
| 186         | AMC378006  | AJ 70      | MOHAVE | 2007010635       | S26-T36N-R5W                              |
| 187         | AMC378009  | AK 1       | MOHAVE | 2007010641       | S29-T36N-R5W S30-T36N-R5W                 |
| 188         | AMC378010  | AK 3       | MOHAVE | 2007010642       | S29-T36N-R5W                              |
| 189         | AMC378011  | AK 5       | MOHAVE | 2007010643       | S29-T36N-R5W                              |
| 190         | AMC378024  | LR 11      | MOHAVE | 2007010644       | S30-T36N-R5W                              |
| 191         | AMC378025  | LR 12      | MOHAVE | 2007010645       | S30-T36N-R5W                              |
| 192         | AMC378026  | SVN 73     | MOHAVE | 2007010746       | S14-T38N-R5W                              |
| 193         | AMC378027  | SVN 74     | MOHAVE | 2007010747       | S14-T38N-R5W                              |
| 194         | AMC378042  | SVN 89     | MOHAVE | 2007010762       | S14-T38N-R5W                              |
| 195         | AMC378055  | SVN 102    | MOHAVE | 2007010775       | S23-T38N-R5W S24-T38N-R5W                 |
| 196         | AMC378057  | SVN 104    | MOHAVE | 2007010777       | S23-T38N-R5W S24-T38N-R5W                 |
| 197         | AMC378076  | SVN 123    | MOHAVE | 2007010796       | S13-T38N-R5W S24-T38N-R5W<br>S18-T38N-R4W |
| 198         | AMC378078  | SVN 125    | MOHAVE | 2007010798       | S24-T38N-R5W S19-T38N-R4W                 |
| 199         | AMC378204  | BE 44      | MOHAVE | 2007011113       | S15-T38N-R5W                              |
| 200         | AMC378205  | BE 46      | MOHAVE | 2007011114       | S15-T38N-R5W                              |
| 201         | AMC378209  | BF 24      | MOHAVE | 2007011118       | S16-T38N-R5W S9-T38N-R5W                  |
| 202         | AMC378211  | BF 26      | MOHAVE | 2007011120       | S16-T38N-R5W S9-T38N-R5W                  |
| 203         | AMC378215  | BF 34      | MOHAVE | 2007011124       | S16-T38N-R5W S9-T38N-R5W                  |
| 204         | AMC378217  | BF 36      | MOHAVE | 2007011126       | S16-T38N-R5W S9-T38N-R5W                  |
| 205         | AMC378223  | BF 42      | MOHAVE | 2007011132       | S15-T38N-R5W S10-T38N-R5W                 |
| 206         | AMC378225  | BF 44      | MOHAVE | 2007011134       | S15-T38N-R5W S10-T38N-R5W                 |
| 207         | AMC378228  | BG 3       | MOHAVE | 2007011149       | S7-T38N-R5W S8-T38N-R5W                   |
| 208         | AMC378229  | BG 5       | MOHAVE | 2007011150       | S8-T38N-R5W                               |
| 209         | AMC378232  | BG 23      | MOHAVE | 2007011138       | S9-T38N-R5W                               |
| 210         | AMC378234  | BG 25      | MOHAVE | 2007011140       | S9-T38N-R5W                               |
| 211         | AMC378235  | BG 26      | MOHAVE | 2007011141       | S9-T38N-R5W                               |
| 212         | AMC378236  | BG 27      | MOHAVE | 2007011142       | S9-T38N-R5W                               |
| 213         | AMC378237  | BG 28      | MOHAVE | 2007011143       | S9-T38N-R5W                               |

2016 MAINTENANCE FEE PAYMENT  
 Claimant Name: **Metamin Enterprises US Inc**

BLM  
 Date  
 Stamp

2015 AUG 31 P 3: 53

PHOENIX, ARIZONA

RECEIVED  
 BLM AZ REGIONAL OFFICE

| Claim Count | AMC Number | Claim Name | County | County Reference | Sec-Twp-Rng               |
|-------------|------------|------------|--------|------------------|---------------------------|
| 214         | AMC378240  | BG 41      | MOHAVE | 2007011146       | S10-T38N-R5W              |
| 215         | AMC378241  | BG 43      | MOHAVE | 2007011147       | S10-T38N-R5W              |
| 216         | AMC378246  | BG 60      | MOHAVE | 2007011105       | S11-T38N-R5W              |
| 217         | AMC378248  | BG 62      | MOHAVE | 2007011107       | S11-T38N-R5W              |
| 218         | AMC378256  | AF 33      | MOHAVE | 2007011799       | S9-T35N-R5W               |
| 219         | AMC378257  | AF 34      | MOHAVE | 2007011800       | S4-T35N-R5W               |
| 220         | AMC378258  | AF 35      | MOHAVE | 2007011801       | S3-T35N-R5W               |
| 221         | AMC378259  | AF 36      | MOHAVE | 2007011802       | S3-T35N-R5W               |
| 222         | AMC378260  | AF 37      | MOHAVE | 2007011803       | S3-T35N-R5W               |
| 223         | AMC378263  | AG 38      | MOHAVE | 2007011769       | S3-T35N-R5W               |
| 224         | AMC378264  | AG 40      | MOHAVE | 2007011770       | S3-T35N-R5W               |
| 225         | AMC378269  | AH 37      | MOHAVE | 2007011775       | S34-T36N-R5W              |
| 226         | AMC378270  | AH 39      | MOHAVE | 2007011776       | S34-T36N-R5W              |
| 227         | AMC378274  | AH 44      | MOHAVE | 2007011780       | S34-T36N-R5W              |
| 228         | AMC378275  | AH 45      | MOHAVE | 2007011781       | S34-T36N-R5W              |
| 229         | AMC378276  | AH 46      | MOHAVE | 2007011782       | S34-T36N-R5W              |
| 230         | AMC378287  | AI 41      | MOHAVE | 2007011793       | S34-T36N-R5W              |
| 231         | AMC378288  | AI 42      | MOHAVE | 2007011794       | S34-T36N-R5W S27-T36N-R5W |
| 232         | AMC378289  | AI 43      | MOHAVE | 2007011795       | S34-T36N-R5W              |
| 233         | AMC378290  | AI 44      | MOHAVE | 2007011796       | S34-T36N-R5W              |
| 234         | AMC378293  | AI 92      | MOHAVE | 2007011750       | S31-T36N-R4W              |
| 235         | AMC378294  | AI 94      | MOHAVE | 2007011751       | S30-T36N-R4W              |
| 236         | AMC378313  | AJ 104     | MOHAVE | 2007011765       | S30-T36N-R4W              |
| 237         | AMC378318  | AK 29      | MOHAVE | 2007011747       | S28-T36N-R5W              |
| 238         | AMC378319  | AK 31      | MOHAVE | 2007011748       | S28-T36N-R5W              |
| 239         | AMC378320  | AK 33      | MOHAVE | 2007011749       | S28-T36N-R5W              |
| 240         | AMC378369  | BURN 11    | MOHAVE | 2007009788       | S31-T39N-R3W              |
| 241         | AMC378371  | BURN 13    | MOHAVE | 2007009790       | S31-T39N-R3W              |
| 242         | AMC378373  | BURN 15    | MOHAVE | 2007009792       | S31-T39N-R3W              |
| 243         | AMC378399  | BURN 41    | MOHAVE | 2007009818       | S31-T39N-R3W              |
| 244         | AMC378400  | BURN 42    | MOHAVE | 2007009819       | S31-T39N-R3W              |



2016 MAINTENANCE FEE PAYMENT  
 Claimant Name: **Metamin Enterprises US Inc**

BLM  
 Date  
 Stamp

PHOENIX, ARIZONA

2015 AUG 31 P 3 53

BLM ARIZONA

| Claim Count | AMC Number | Claim Name | County   | County Reference | Sec-Twp-Rng               |
|-------------|------------|------------|----------|------------------|---------------------------|
| 245         | AMC378403  | BURN 45    | MOHAVE   | 2007009822       | S31-T39N-R3W              |
| 246         | AMC378404  | BURN 46    | MOHAVE   | 2007009823       | S31-T39N-R3W              |
| 247         | AMC378405  | BURN 47    | MOHAVE   | 2007009824       | S31-T39N-R3W              |
| 248         | AMC378406  | BURN 48    | MOHAVE   | 2007009825       | S31-T39N-R3W              |
| 249         | AMC378438  | BURN 80    | MOHAVE   | 2007009857       | S31-T39N-R3W              |
| 250         | AMC378441  | BURN 83    | MOHAVE   | 2007009860       | S31-T39N-R3W              |
| 251         | AMC378442  | BURN 84    | MOHAVE   | 2007009861       | S31-T39N-R3W              |
| 252         | AMC378443  | BURN 85    | MOHAVE   | 2007009862       | S31-T39N-R3W              |
| 253         | AMC379000  | DG 3       | COCONINO | 3424813          | S13-T39N-R3W S24-T39N-R3W |
| 254         | AMC379001  | DG 4       | COCONINO | 3424814          | S13-T39N-R3W              |
| 255         | AMC379294  | AB 52      | MOHAVE   | 2007014322       | S22-T35N-R5W S15-T35N-R5W |
| 256         | AMC379295  | AB 53      | MOHAVE   | 2007014323       | S23-T35N-R5W              |
| 257         | AMC379296  | AB 55      | MOHAVE   | 2007014324       | S23-T35N-R5W              |
| 258         | AMC379334  | BC 119     | MOHAVE   | 2007014276       | S20-T38N-R4W S29-T38N-R4W |
| 259         | AMC379335  | BC 120     | MOHAVE   | 2007014277       | S20-T38N-R4W              |
| 260         | AMC379357  | BE 107     | MOHAVE   | 2007014299       | S18-T38N-R4W              |
| 261         | AMC379358  | BE 108     | MOHAVE   | 2007014300       | S18-T38N-R4W              |
| 262         | AMC379359  | BE 109     | MOHAVE   | 2007014301       | S17-T38N-R4W S18-T38N-R4W |
| 263         | AMC379360  | BE 110     | MOHAVE   | 2007014302       | S17-T38N-R4W S18-T38N-R4W |
| 264         | AMC379385  | LR 1       | MOHAVE   | 2007015873       | S31-T36N-R5W              |
| 265         | AMC379386  | LR 2       | MOHAVE   | 2007015874       | S31-T36N-R5W S30-T36N-R5W |
| 266         | AMC379387  | LR 3       | MOHAVE   | 2007015875       | S31-T36N-R5W              |
| 267         | AMC379388  | LR 4       | MOHAVE   | 2007015876       | S31-T36N-R5W S30-T36N-R5W |
| 268         | AMC379389  | LR 5       | MOHAVE   | 2007015877       | S31-T36N-R5W              |
| 269         | AMC379390  | LR 6       | MOHAVE   | 2007015878       | S31-T36N-R5W S30-T36N-R5W |
| 270         | AMC379391  | LR 7       | MOHAVE   | 2007015879       | S31-T36N-R5W              |
| 271         | AMC379392  | LR 8       | MOHAVE   | 2007015880       | S31-T36N-R5W S30-T36N-R5W |
| 272         | AMC379395  | LR 19      | MOHAVE   | 2007015883       | S31-T36N-R5W              |
| 273         | AMC379396  | LR 20      | MOHAVE   | 2007015884       | S31-T36N-R5W              |
| 274         | AMC379397  | LR 21      | MOHAVE   | 2007015885       | S31-T36N-R5W              |
| 275         | AMC379398  | LR 22      | MOHAVE   | 2007015886       | S30-T36N-R5W              |

2016 MAINTENANCE FEE PAYMENT  
 Claimant Name: **Metamin Enterprises US Inc**

RECEIVED  
 BLM A7 OFFICE  
 2015 AUG 31 P 3:53  
 PHOENIX, ARIZONA

BLM  
 Date  
 Stamp

| Claim Count | AMC Number | Claim Name | County | County Reference | Sec-Twp-Rng               |
|-------------|------------|------------|--------|------------------|---------------------------|
| 276         | AMC379399  | LR 23      | MOHAVE | 2007015887       | S30-T36N-R5W              |
| 277         | AMC379401  | LR 25      | MOHAVE | 2007015889       | S30-T36N-R5W              |
| 278         | AMC379402  | LR 26      | MOHAVE | 2007015890       | S30-T36N-R5W              |
| 279         | AMC379403  | LR 27      | MOHAVE | 2007015891       | S30-T36N-R5W              |
| 280         | AMC379405  | LR 29      | MOHAVE | 2007015893       | S30-T36N-R5W              |
| 281         | AMC379407  | LR 31      | MOHAVE | 2007015895       | S25-T36N-R6W              |
| 282         | AMC379408  | LR 32      | MOHAVE | 2007015896       | S25-T36N-R6W              |
| 283         | AMC379409  | LR 33      | MOHAVE | 2007015897       | S25-T36N-R6W              |
| 284         | AMC379410  | LR 34      | MOHAVE | 2007015898       | S25-T36N-R6W S24-T36N-R6W |
| 285         | AMC379411  | LR 35      | MOHAVE | 2007015899       | S30-T36N-R5W              |
| 286         | AMC379412  | LR 36      | MOHAVE | 2007015900       | S30-T36N-R5W S19-T36N-R5W |
| 287         | AMC379414  | LR 38      | MOHAVE | 2007015902       | S30-T36N-R5W S19-T36N-R5W |
| 288         | AMC379415  | LR 39      | MOHAVE | 2007015903       | S31-T36N-R6W S6-T35N-R5W  |
| 289         | AMC379416  | LR 40      | MOHAVE | 2007015904       | S31-T36N-R5W S6-T35N-R5W  |
| 290         | AMC379418  | RLF 6      | MOHAVE | 2007015871       | S31-T35N-R5W              |
| 291         | AMC379419  | RLF 7      | MOHAVE | 2007015872       | S31-T35N-R5W              |
| 292         | AMC379420  | CD 19      | MOHAVE | 2007015274       | S9-T38N-R4W               |
| 293         | AMC379421  | CD 20      | MOHAVE | 2007015275       | S9-T38N-R4W               |
| 294         | AMC379422  | CD 21      | MOHAVE | 2007015276       | S9-T38N-R4W               |
| 295         | AMC379423  | CD 22      | MOHAVE | 2007015277       | S9-T38N-R4W               |
| 296         | AMC379427  | CD 28      | MOHAVE | 2007015292       | S9-T38N-R4W               |
| 297         | AMC379443  | CI 28      | MOHAVE | 2007015260       | S28-T39N-R4W              |
| 298         | AMC379445  | CI 30      | MOHAVE | 2007015262       | S28-T39N-R4W              |
| 299         | AMC379569  | BRC 7      | MOHAVE | 2007017232       | S20-T39N-R3W              |
| 300         | AMC379571  | BRC 9      | MOHAVE | 2007017234       | S20-T39N-R3W              |
| 301         | AMC379573  | BRC 11     | MOHAVE | 2007017236       | S20-T39N-R3W              |
| 302         | AMC379589  | CF 20      | MOHAVE | 2007017208       | S4-T38N-R4W               |
| 303         | AMC379591  | CF 22      | MOHAVE | 2007017210       | S4-T38N-R4W               |
| 304         | AMC379601  | CG 45      | MOHAVE | 2007017194       | S34-T39N-R4W              |
| 305         | AMC379603  | CG 47      | MOHAVE | 2007017196       | S34-T39N-R4W              |
| 306         | AMC379607  | LCF 1      | MOHAVE | 2007017200       | S20-T35N-R5W              |

2016 MAINTENANCE FEE PAYMENT  
 Claimant Name: **Metamin Enterprises US Inc**

RECEIVED  
 BLM ARIZONA OFFICE  
 PHOENIX, ARIZONA  
 2015 AUG 31 P 3:53  
 BLM  
 Date  
 Stamp

| Claim Count | AMC Number | Claim Name | County | County Reference | Sec-Twp-Rng  |
|-------------|------------|------------|--------|------------------|--------------|
| 307         | AMC379608  | LCF 2      | MOHAVE | 2007017201       | S20-T35N-R5W |
| 308         | AMC379609  | LCF 3      | MOHAVE | 2007017202       | S20-T35N-R5W |
| 309         | AMC379610  | OLY 9      | MOHAVE | 2007017175       | S7-T35N-R4W  |
| 310         | AMC379611  | OLY 10     | MOHAVE | 2007017176       | S7-T35N-R4W  |
| 311         | AMC379612  | OLY 11     | MOHAVE | 2007017177       | S7-T35N-R4W  |
| 312         | AMC379616  | RCA 1      | MOHAVE | 2007017213       | S21-T36N-R5W |
| 313         | AMC379617  | RCA 2      | MOHAVE | 2007017214       | S21-T36N-R5W |
| 314         | AMC379618  | RCA 3      | MOHAVE | 2007017215       | S16-T36N-R5W |
| 315         | AMC379619  | RCA 4      | MOHAVE | 2007017216       | S16-T36N-R5W |
| 316         | AMC379623  | SS 8       | MOHAVE | 2007017182       | S6-T35N-R4W  |
| 317         | AMC379624  | SS 9       | MOHAVE | 2007017183       | S6-T35N-R4W  |
| 318         | AMC379625  | SS 10      | MOHAVE | 2007017184       | S6-T35N-R4W  |
| 319         | AMC379683  | BRC 15     | MOHAVE | 2007018459       | S29-T39N-R3W |
| 320         | AMC379685  | BRC 17     | MOHAVE | 2007018461       | S29-T39N-R3W |
| 321         | AMC379687  | BRC 19     | MOHAVE | 2007018463       | S29-T39N-R3W |
| 322         | AMC379688  | BRC 20     | MOHAVE | 2007018464       | S30-T39N-R3W |
| 323         | AMC379710  | QWP 1      | MOHAVE | 2007018465       | S20-T36N-R4W |
| 324         | AMC379711  | QWP 2      | MOHAVE | 2007018466       | S20-T36N-R4W |
| 325         | AMC379712  | QWP 3      | MOHAVE | 2007018467       | S20-T36N-R4W |
| 326         | AMC379713  | QWP 4      | MOHAVE | 2007018468       | S20-T36N-R4W |
| 327         | AMC379714  | QWP 5      | MOHAVE | 2007018469       | S20-T36N-R4W |
| 328         | AMC379715  | TWO 11     | MOHAVE | 2007018430       | S14-T37N-R6W |
| 329         | AMC379716  | TWO 12     | MOHAVE | 2007018431       | S14-T37N-R6W |
| 330         | AMC379717  | TWO 13     | MOHAVE | 2007018432       | S14-T37N-R6W |
| 331         | AMC379718  | TWO 14     | MOHAVE | 2007018433       | S14-T37N-R6W |
| 332         | AMC379914  | BG 93      | MOHAVE | 2007019726       | S7-T38N-R4W  |
| 333         | AMC379915  | BG 94      | MOHAVE | 2007019727       | S7-T38N-R4W  |
| 334         | AMC379916  | BG 95      | MOHAVE | 2007019728       | S7-T38N-R4W  |
| 335         | AMC379917  | BG 96      | MOHAVE | 2007019729       | S7-T38N-R4W  |
| 336         | AMC379921  | BG 101     | MOHAVE | 2007019733       | S7-T38N-R4W  |
| 337         | AMC379922  | BG 103     | MOHAVE | 2007019734       | S7-T38N-R4W  |



2016 MAINTENANCE FEE PAYMENT  
 Claimant Name: **Metamin Enterprises US Inc**

RECEIVED  
 BLM AZ OFFICE  
 2015 AUG 31 P 3:53  
 PHOENIX, ARIZONA

BLM  
 Date  
 Stamp

| Claim Count | AMC Number | Claim Name | County | County Reference | Sec-Twp-Rng  |
|-------------|------------|------------|--------|------------------|--|
| 338         | AMC379923  | BG 105     | MOHAVE | 2007019735       | S7-T38N-R4W  |
| 339         | AMC379930  | CP 10      | MOHAVE | 2007019742       | S22-T36N-R4W   |
| 340         | AMC379931  | CP 11      | MOHAVE | 2007019743       | S22-T36N-R4W   |
| 341         | AMC379932  | CP 12      | MOHAVE | 2007019744       | S22-T36N-R4W   |
| 342         | AMC379939  | ER 3       | MOHAVE | 2007019717       | S16-T36N-R4W   |
| 343         | AMC379940  | ER 4       | MOHAVE | 2007019718       | S16-T36N-R4W   |
| 344         | AMC380428  | FA 77      | MOHAVE | 2007022916       | S22-T38N-R6W S21-T38N-R6W                              |
| 345         | AMC380429  | FA 79      | MOHAVE | 2007022917       | S22-T38N-R6W S21-T38N-R6W                              |
| 346         | AMC380430  | FA 81      | MOHAVE | 2007022918       | S22-T38N-R6W S21-T38N-R6W                              |
| 347         | AMC380431  | FA 83      | MOHAVE | 2007022919       | S22-T38N-R6W S21-T38N-R6W                              |
| 348         | AMC380436  | FA 88      | MOHAVE | 2007022924       | S22-T38N-R6W   |
| 349         | AMC380438  | FA 90      | MOHAVE | 2007022926       | S15-T38N-R6W S22-T38N-R6W                              |
| 350         | AMC380450  | FE 90      | MOHAVE | 2007022938       | S13-T38N-R6W S24-T38N-R6W                              |
| 351         | AMC380452  | FE 92      | MOHAVE | 2007022940       | S13-T38N-R6W   |
| 352         | AMC380457  | FF 80      | MOHAVE | 2007022945       | S24-T38N-R6W S19-T38N-R6W                              |
| 353         | AMC380458  | FF 82      | MOHAVE | 2007022946       | S24-T38N-R6W S19-T38N-R6W                              |
| 354         | AMC380462  | FG 79      | MOHAVE | 2007022950       | S19-T38N-R5W   |
| 355         | AMC380463  | FG 81      | MOHAVE | 2007022951       | S19-T38N-R5W   |
| 356         | AMC380467  | FA 42      | MOHAVE | 2007022955       | S34-T38N-R6W   |
| 357         | AMC380476  | FA 60      | MOHAVE | 2007022964       | S27-T38N-R6W   |
| 358         | AMC380477  | FA 62      | MOHAVE | 2007022965       | S27-T38N-R6W   |
| 359         | AMC380480  | FB 41      | MOHAVE | 2007022968       | S34-T38N-R6W   |
| 360         | AMC380489  | FB 59      | MOHAVE | 2007022977       | S27-T38N-R6W   |
| 361         | AMC380490  | FB 61      | MOHAVE | 2007022978       | S27-T38N-R6W   |
| 362         | AMC380513  | FD 63      | MOHAVE | 2007023001       | S26-T38N-R6W   |
| 363         | AMC380515  | FD 65      | MOHAVE | 2007023003       | S26-T38N-R6W   |
| 364         | AMC380522  | FD 72      | MOHAVE | 2007023010       | S23-T38N-R6W S25-T38N-R6W<br>S26-T38N-R6W S24-T38N-R6W |
| 365         | AMC380523  | FD 73      | MOHAVE | 2007023011       | S23-T38N-R6W   |
| 366         | AMC380524  | FD 74      | MOHAVE | 2007023012       | S23-T38N-R6W S24-T38N-R6W                              |
| 367         | AMC380525  | FD 75      | MOHAVE | 2007023013       | S23-T38N-R6W   |

2016 MAINTENANCE FEE PAYMENT

Claimant Name: **Metamin Enterprises US Inc**

RECEIVED  
BLM  
PHOENIX, ARIZONA  
2015 AUG 31 P 3:53  
BLM Date Stamp

| Claim Count | AMC Number | Claim Name | County | County Reference | Sec-Twp-Rng  |
|-------------|------------|------------|--------|------------------|--|
| 368         | AMC380529  | FD 79      | MOHAVE | 2007023017       | S23-T38N-R6W   |
| 369         | AMC380530  | FD 80      | MOHAVE | 2007023018       | S23-T38N-R6W S24-T38N-R6W                              |
| 370         | AMC380531  | FD 81      | MOHAVE | 2007023019       | S23-T38N-R6W   |
| 371         | AMC380532  | FD 82      | MOHAVE | 2007023020       | S23-T38N-R6W S24-T38N-R6W                              |
| 372         | AMC380535  | FD 85      | MOHAVE | 2007023023       | S23-T38N-R6W   |
| 373         | AMC380537  | FD 87      | MOHAVE | 2007023025       | S23-T38N-R6W   |
| 374         | AMC380543  | GG 43      | MOHAVE | 2007023031       | S22-T38N-R4W S27-T38N-R4W                              |
| 375         | AMC380544  | GG 44      | MOHAVE | 2007023032       | S22-T38N-R4W   |
| 376         | AMC380547  | GG 47      | MOHAVE | 2007023035       | S23-T38N-R4W S22-T38N-R4W<br>S27-T38N-R4W S26-T38N-R4W |
| 377         | AMC380548  | GG 48      | MOHAVE | 2007023036       | S23-T38N-R4W S22-T38N-R4W                              |
| 378         | AMC380549  | GG 49      | MOHAVE | 2007023037       | S23-T38N-R4W S26-T38N-R4W                              |
| 379         | AMC380550  | GG 50      | MOHAVE | 2007023038       | S23-T38N-R4W   |
| 380         | AMC380551  | GG 51      | MOHAVE | 2007023039       | S23-T38N-R4W S26-T38N-R4W                              |
| 381         | AMC380553  | GG 53      | MOHAVE | 2007023041       | S23-T38N-R4W S26-T38N-R4W                              |
| 382         | AMC380569  | GG 28      | MOHAVE | 2007023057       | S21-T38N-R4W   |
| 383         | AMC380570  | GG 29      | MOHAVE | 2007023058       | S21-T38N-R4W S28-T38N-R4W<br>S27-T38N-R4W S22-T38N-R4W |
| 384         | AMC380571  | GG 30      | MOHAVE | 2007023059       | S21-T38N-R4W S22-T38N-R4W                              |
| 385         | AMC380573  | GG 32      | MOHAVE | 2007023061       | S22-T38N-R4W   |
| 386         | AMC380589  | FH 23      | MOHAVE | 2007023077       | S5-T37N-R5W S6-T37N-R5W                                |
| 387         | AMC380590  | FH 24      | MOHAVE | 2007023078       | S5-T37N-R5W  |
| 388         | AMC380635  | FK 17      | MOHAVE | 2007023123       | S9-T37N-R5W  |
| 389         | AMC380636  | FK 18      | MOHAVE | 2007023124       | S9-T37N-R5W S10-T37N-R5W                               |
| 390         | AMC380637  | FK 19      | MOHAVE | 2007023125       | S4-T37N-R5W  |
| 391         | AMC380656  | GG 10      | MOHAVE | 2007023144       | S20-T38N-R4W   |
| 392         | AMC380659  | GG 13      | MOHAVE | 2007023147       | S21-T38N-R4W S28-T38N-R4W                              |
| 393         | AMC380660  | GG 14      | MOHAVE | 2007023148       | S21-T38N-R4W   |
| 394         | AMC380740  | AI 23      | MOHAVE | 2007023943       | S33-T36N-R5W   |
| 395         | AMC380749  | BE 48      | MOHAVE | 2007023862       | S15-T38N-R5W   |
| 396         | AMC380750  | BE 50      | MOHAVE | 2007023863       | S15-T38N-R5W   |
| 397         | AMC380752  | BF 7       | MOHAVE | 2007023995       | S17-T38N-R5W   |

2016 MAINTENANCE FEE PAYMENT  
 Claimant Name: **Metamin Enterprises US Inc**

BLM  
 Date  
 Stamp

2015 AUG 31 P 3:53

PHOENIX, ARIZONA

BLM RECEIVED OFFICE

| Claim Count | AMC Number | Claim Name | County | County Reference | Sec-Twp-Rng               |
|-------------|------------|------------|--------|------------------|---------------------------|
| 398         | AMC380754  | BF 9       | MOHAVE | 2007023997       | S17-T38N-R5W              |
| 399         | AMC380764  | BF 47      | MOHAVE | 2007023865       | S15-T38N-R5W              |
| 400         | AMC380765  | BF 49      | MOHAVE | 2007023866       | S15-T38N-R5W              |
| 401         | AMC380767  | BG 9       | MOHAVE | 2007024003       | S8-T38N-R5W               |
| 402         | AMC380769  | BG 11      | MOHAVE | 2007024005       | S8-T38N-R5W               |
| 403         | AMC380783  | BH 31      | MOHAVE | 2007023923       | S9-T38N-R5W               |
| 404         | AMC380785  | BH 33      | MOHAVE | 2007023925       | S9-T38N-R5W               |
| 405         | AMC380816  | EA 33      | MOHAVE | 2007024033       | S35-T37N-R6W S2-T36N-R6W  |
| 406         | AMC380818  | EA 35      | MOHAVE | 2007024035       | S35-T37N-R6W              |
| 407         | AMC380832  | EB 18      | MOHAVE | 2007024018       | S2-T36N-R6W S1-T36N-R6W   |
| 408         | AMC380834  | EB 20      | MOHAVE | 2007024020       | S2-T36N-R6W S1-T36N-R6W   |
| 409         | AMC380838  | EB 39      | MOHAVE | 2007024043       | S36-T37N-R6W S35-T37N-R6W |
| 410         | AMC380840  | EB 41      | MOHAVE | 2007024045       | S36-T37N-R6W S35-T37N-R6W |
| 411         | AMC380848  | ED 8       | MOHAVE | 2007024048       | S7-T36N-R5W               |
| 412         | AMC380849  | ED 10      | MOHAVE | 2007024049       | S7-T36N-R5W               |
| 413         | AMC380862  | EE 7       | MOHAVE | 2007024052       | S7-T36N-R5W               |
| 414         | AMC380863  | EE 9       | MOHAVE | 2007024053       | S7-T36N-R5W               |
| 415         | AMC380870  | EG 10      | MOHAVE | 2007023891       | S8-T36N-R5W S9-T36N-R5W   |
| 416         | AMC380872  | EG 12      | MOHAVE | 2007023893       | S8-T36N-R5W S9-T36N-R5W   |
| 417         | AMC380879  | EH 11      | MOHAVE | 2007023900       | S9-T36N-R5W               |
| 418         | AMC380880  | EH 13      | MOHAVE | 2007023901       | S9-T36N-R5W               |
| 419         | AMC380881  | EH 15      | MOHAVE | 2007023902       | S9-T36N-R5W S4-T36N-R5W   |
| 420         | AMC380888  | EH 50      | MOHAVE | 2007023877       | S33-T37N-R5W S28-T37N-R5W |
| 421         | AMC380890  | EH 52      | MOHAVE | 2007023879       | S28-T37N-R5W              |
| 422         | AMC380891  | EI 5       | MOHAVE | 2007023906       | S9-T36N-R5W               |
| 423         | AMC380892  | EI 7       | MOHAVE | 2007023907       | S9-T36N-R5W               |
| 424         | AMC380906  | EK 30      | MOHAVE | 2007023985       | S2-T36N-R5W               |
| 425         | AMC380909  | EK 39      | MOHAVE | 2007023975       | S35-T37N-R5W S34-T37N-R5W |
| 426         | AMC380911  | EK 41      | MOHAVE | 2007023977       | S35-T37N-R5W S34-T37N-R5W |
| 427         | AMC380974  | SH 22      | MOHAVE | 2007023933       | S21-T39N-R4W              |
| 428         | AMC380975  | SH 23      | MOHAVE | 2007023934       | S21-T39N-R4W S28-T39N-R4W |



2016 MAINTENANCE FEE PAYMENT  
 Claimant Name: **Metamin Enterprises US Inc**

RECEIVED  
 BLM  
 PHOENIX, ARIZONA  
 2015 AUG 31 P 3: 53  
 BLM  
 Date  
 Stamp

| Claim Count | AMC Number | Claim Name | County   | County Reference | Sec-Twp-Rng  |
|-------------|------------|------------|----------|------------------|--|
| 429         | AMC380976  | STH 3      | MOHAVE   | 2007024062       | S20-T36N-R4W   |
| 430         | AMC380977  | STH 4      | MOHAVE   | 2007024063       | S20-T36N-R4W   |
| 431         | AMC380978  | STH 5      | MOHAVE   | 2007024064       | S20-T36N-R4W   |
| 432         | AMC380979  | WB 1       | MOHAVE   | 2007023929       | S11-T36N-R4W   |
| 433         | AMC380980  | WB 2       | MOHAVE   | 2007023930       | S11-T36N-R4W   |
| 434         | AMC381717  | BG 109     | MOHAVE   | 2007032393       | S8-T38N-R4W  |
| 435         | AMC381719  | BG 111     | MOHAVE   | 2007032395       | S8-T38N-R4W  |
| 436         | AMC381724  | CA 9       | MOHAVE   | 2007032405       | S20-T38N-R4W   |
| 437         | AMC381725  | CA 11      | MOHAVE   | 2007032406       | S21-T38N-R4W   |
| 438         | AMC381727  | CEN 10     | MOHAVE   | 2007032399       | S6-T38N-R3W S31-T39N-R3W                               |
| 439         | AMC381741  | FD 39      | MOHAVE   | 2007032419       | S35-T38N-R6W   |
| 440         | AMC381743  | FD 41      | MOHAVE   | 2007032421       | S35-T38N-R6W   |
| 441         | AMC381749  | FD 47      | MOHAVE   | 2007032427       | S35-T38N-R6W   |
| 442         | AMC381750  | FD 48      | MOHAVE   | 2007032428       | S35-T38N-R6W S36-T38N-R6W                              |
| 443         | AMC381751  | FD 49      | MOHAVE   | 2007032429       | S35-T38N-R6W   |
| 444         | AMC381752  | FD 50      | MOHAVE   | 2007032430       | S35-T38N-R6W S36-T38N-R6W                              |
| 445         | AMC381757  | FE 33      | MOHAVE   | 2007032435       | S1-T37N-R6W  |
| 446         | AMC381759  | FE 35      | MOHAVE   | 2007032437       | S1-T37N-R6W S36-T38N-R6W                               |
| 447         | AMC381774  | FT 30      | MOHAVE   | 2007032390       | S16-T38N-R4W   |
| 448         | AMC381775  | FT 31      | MOHAVE   | 2007032391       | S16-T38N-R4W   |
| 449         | AMC381776  | FT 32      | MOHAVE   | 2007032392       | S16-T38N-R4W   |
| 450         | AMC381882  | AP #1      | MOHAVE   | 2007032847       | S13-T36N-R5W   |
| 451         | AMC381885  | RUN #1     | COCONINO | 3433423          | S13-T41N-R2W   |
| 452         | AMC383152  | WB 23      | MOHAVE   | 2007045286       | S22-T38N-R5W   |
| 453         | AMC384460  | INS 23     | MOHAVE   | 2007060090       | S30-T36N-R5W   |
| 454         | AMC384462  | INS 25     | MOHAVE   | 2007060092       | S30-T36N-R5W   |
| 455         | AMC384463  | INS 26     | MOHAVE   | 2007060093       | S30-T36N-R5W   |
| 456         | AMC384464  | INS 27     | MOHAVE   | 2007060094       | S30-T36N-R5W S19-T36N-R5W                              |
| 457         | AMC384465  | INS 28     | MOHAVE   | 2007060095       | S30-T36N-R5W S20-T36N-R5W<br>S19-T36N-R5W S29-T36N-R5W |
| 458         | AMC384482  | INS 45     | MOHAVE   | 2007060112       | S32-T36N-R5W   |

2016 MAINTENANCE FEE PAYMENT  
 Claimant Name: **Metamin Enterprises US Inc**

BLM  
 Date  
 Stamp

PHOENIX, ARIZONA

2015 AUG 31 P 3:53

BLM RECEIVED

| Claim Count | AMC Number | Claim Name | County | County Reference | Sec-Twp-Rng               |
|-------------|------------|------------|--------|------------------|---------------------------|
| 459         | AMC384483  | INS 46     | MOHAVE | 2007060113       | S32-T36N-R5W              |
| 460         | AMC384490  | INS 53     | MOHAVE | 2007060120       | S33-T36N-R5W S32-T36N-R5W |
| 461         | AMC384491  | INS 54     | MOHAVE | 2007060121       | S33-T36N-R5W              |
| 462         | AMC384509  | URN 1      | MOHAVE | 2007060129       | S32-T39N-R3W              |
| 463         | AMC384510  | URN 2      | MOHAVE | 2007060130       | S32-T39N-R3W              |
| 464         | AMC384511  | URN 3      | MOHAVE | 2007060131       | S32-T39N-R3W              |
| 465         | AMC384512  | USH 1      | MOHAVE | 2007060126       | S30-T38N-R3W              |
| 466         | AMC384513  | USH 2      | MOHAVE | 2007060127       | S30-T38N-R3W              |
| 467         | AMC384514  | USH 3      | MOHAVE | 2007060128       | S30-T38N-R3W              |
| 468         | AMC393693  | KT 50      | MOHAVE | 2008047944       | S29-T38N-R5W              |
| 469         | AMC393695  | KT 52      | MOHAVE | 2008047946       | S29-T38N-R5W              |
| 470         | AMC393704  | KT 61      | MOHAVE | 2008047955       | S30-T38N-R5W              |
| 471         | AMC393705  | KT 62      | MOHAVE | 2008047956       | S29-T38N-R5W              |
| 472         | AMC393706  | KT 63      | MOHAVE | 2008047957       | S30-T38N-R5W              |
| 473         | AMC393707  | KT 64      | MOHAVE | 2008047958       | S29-T38N-R5W              |
| 474         | AMC393708  | KT 65      | MOHAVE | 2008047959       | S30-T38N-R5W              |
| 475         | AMC416896  | NA 1       | MOHAVE | 2012035977       | S27-T41N-R9W              |
| 476         | AMC416897  | NA 2       | MOHAVE | 2012035978       | S26,27-T41N-R9W           |
| 477         | AMC416898  | LR 1       | MOHAVE | 2012035979       | S3,10-T39N-R9W            |
| 478         | AMC416899  | LR 2       | MOHAVE | 2012035980       | S10-T39N-R9W              |
| 479         | AMC416900  | NV 1       | MOHAVE | 2012035981       | S9-T39N-R9W               |
| 480         | AMC416901  | NV 2       | MOHAVE | 2012035982       | S9-T39N-R9W               |
| 481         | AMC416902  | WL 1       | MOHAVE | 2012035983       | S28-T40N-R9W              |
| 482         | AMC416903  | WL 2       | MOHAVE | 2012035984       | S28,29-T40N-R9W           |

2016 MAINTENANCE FEE PAYMENT

Claimant Name: **SAGE ASSOCIATES, INC**

Address: **1735 E. Fort Lowell Road, Suite 9**

City: **Tucson** State: **AZ** Zip: **85719-2358**

Telephone: **520-770-7805**

E-mail address: **quaterrakanab@kanab.net**

Signature:

BLM  
Date  
Stamp

RECEIVED  
BLM  
2015 AUG 31 P 3:53  
PHOENIX, ARIZONA

CLAIMS AS SHOWN IN ATTACHED LISTING

|                         |                |           |                  |
|-------------------------|----------------|-----------|------------------|
| No. of claims:          | <u>18</u>      | x \$155 = | <u>\$2790.00</u> |
| Check No:               | <u>1139</u>    | Init.     | <u>A.H.</u>      |
| Receipt No.:            | <u>3383867</u> |           |                  |
| <b>For BLM Use Only</b> |                |           |                  |

Sage Ref: 18 cl



2016 MAINTENANCE FEE PAYMENT  
 Claimant Name: **Sage Associates, Inc.**

BLM  
 Date  
 Stamp

RECEIVED  
 BLM  
 PHOENIX, ARIZONA  
 2015 AUG 31 P 3:53

| Claim Count | AMC Number | Claim Name | County | County Recorder Reference | Sec-Twp-Rng |
|-------------|------------|------------|--------|---------------------------|-------------|
|-------------|------------|------------|--------|---------------------------|-------------|

|    |           |       |        |            |                  |
|----|-----------|-------|--------|------------|------------------|
| 1  | AMC373990 | FT#14 | Mohave | 2006090631 | S18-T38N-R3W     |
| 2  | AMC373991 | FT#15 | Mohave | 2006090632 | S18-T38N-R3W     |
| 3  | AMC373992 | FT#16 | Mohave | 2006090633 | S17, 18-T38N-R3W |
| 4  | AMC373993 | FT#17 | Mohave | 2006090634 | S17, 18-T38N-R3W |
| 5  | AMC375670 | FT#18 | Mohave | 2006114283 | S7,18-T38N-R3W   |
| 6  | AMC375671 | FT#19 | Mohave | 2006114284 | S18-T38N-R3W     |
| 7  | AMC373994 | FT#20 | Mohave | 2006090635 | S7-T38N-R3W      |
| 8  | AMC373995 | FT#21 | Mohave | 2006090636 | S7-T38N-R3W      |
| 9  | AMC374000 | RC#2  | Mohave | 2006093275 | S3-T36N-R5W      |
| 10 | AMC374001 | RC#3  | Mohave | 2006093276 | S3-T36N-R5W      |
| 11 | AMC374002 | RC#4  | Mohave | 2006093277 | S3-T36N-R5W      |
| 12 | AMC374003 | RC#5  | Mohave | 2006093278 | S3-T36N-R5W      |
| 13 | AMC375320 | GS#68 | Mohave | 2006111020 | S25-T37N-R4W     |
| 14 | AMC375321 | GS#69 | Mohave | 2006111021 | S25-T37N-R4W     |
| 15 | AMC385031 | GS#64 | Mohave | 2007068206 | S25-T37N-R4W     |
| 16 | AMC385032 | GS#65 | Mohave | 2007068207 | S25-T37N-R4W     |
| 17 | AMC385033 | GS#66 | Mohave | 2007068208 | S25-T37N-R4W     |
| 18 | AMC385034 | GS#67 | Mohave | 2007068209 | S25-T37N-R4W     |

Metamin Enterprises US Inc.  
PO Box 388  
460 East 300 South, Suite #3  
Kanab, UT 84741

RECEIVED  
BLM AZ STATE OFFICE  
2015 AUG 31 P 3:52  
PHOENIX, ARIZONA

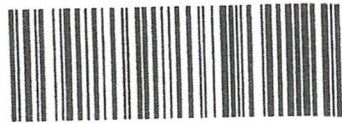

7015 0640 0003 4047 6315



1000



85004

U.S. POSTAGE  
PAID  
KANAB, UT  
84741  
AUG 25 15  
AMOUNT  
**\$8.11**  
R2305E123592-02

Bureau of Land Management  
Arizona State Office  
One Central Ave, Suite 800  
Phoenix, AZ 85004-4427

1 2 3 4 5 6 7 8 9 10 11 12 13 14 15 16 17 18 19 20 21 22 23 24 25 26 27 28 29 30 31 32 33 34 35 36 37 38 39 40 41 42 43 44 45 46 47 48 49 50 51 52 53 54 55 56 57 58 59 60 61 62 63 64 65 66 67 68 69 70 71 72 73 74 75 76 77 78 79 80 81 82 83 84 85 86 87 88 89 90 91 92 93 94 95 96 97 98 99 100



**United States Department of the Interior**  
**Bureau of Land Management**  
 LANDS/RECREATION & PLANNING  
 ONE N CENTRAL AVE  
 PHOENIX, AZ 85004 -2203  
 Phone: 602-417-9200

Receipt

No: 3383867

|  |  |
|--|--|
| <b>Transaction #:</b> 3482186                                      |  |
| <b>Date of Transaction:</b> 09/01/2015                             |  |
| CUSTOMER:  |  |
| METAMIN ENTERPRISES US INC<br>PO BOX 388<br>KANAB,UT 84741-0388 US |  |

| LINE #        | QTY  | DESCRIPTION   | REMARKS                          | UNIT PRICE | TOTAL              |
|---------------|------|---|----------------------------------|------------|--------------------|
| 1             | 1.00 | LOCATABLE MINERALS / MINING CLAIMS-NOT NEW-UNADJUD,ONE AUTH NO. ONLY / MINING CLAIM MONEY RECEIVED<br>CASES: AMC364334/\$77500.00 | MAINT FEE<br>PYMNT - 500<br>2016 | - n/a -    | 77500.00           |
| <b>TOTAL:</b> |      |   |                                  |            | <b>\$77,500.00</b> |

| PAYMENT INFORMATION |           |  |             |            |  |
|---------------------|-----------|--|-------------|------------|--|
| 1                   | AMOUNT:   | 77500.00   | POSTMARKED: | 08/26/2015 |  |
|                     | TYPE:     | CHECK  | RECEIVED:   | 08/31/2015 |  |
|                     | CHECK NO: | 1139   |             |            |  |
|                     | NAME:     | METAMIN ENTERPRISES US INC<br>PO BOX 388<br>KANAB UT 84741-0388 US |             |            |  |

| REMARKS |
|---------|
|         |

This receipt was generated by the automated BLM Collections and Billing System and is a paper representation of a portion of the official electronic record contained therein.

ENTERED  
 SEP 03 2015  
 BY: *ll*

9/1/2015

Kathrin Brock  
 Metamin Enterprises US Inc  
 P.O. Box 388  
 460 East 300 South, Suite No. 3  
 Kanab, UT 84741  
 435-644-5801  
 quaterrakanab@kanab.net

366988 364334  
 367055 364354  
 379681 367675 364456  
 379907 367871 364680  
 380426 368240 364752  
 379563 368423 365098  
 380735 368688 365295  
 381714 368813 365929  
 381882 368846 366076  
 383111 369489 366091  
 384443 369650 366274  
 385002 369873 366658  
 393692 369969 366735  
 370886

Bureau of Land Management  
 Arizona State Office  
 One North Central Avenue  
 Suite 800  
 Phoenix, AZ 85004-4427

August 15, 2014

Enclosed are two packets containing Maintenance Fee Payment forms and a check to cover the combined maintenance costs which are due by Sept 1, 2014.

The packets contain information for the following:

|                              | Claims     | Filing Cost      |
|------------------------------|------------|------------------|
| 1 Owner: Metamin Enterprises | 482        | \$ 74,710        |
| 2 Owner: Sage Associates     | 18         | \$ 2,790         |
| <b>Total</b>                 | <b>500</b> | <b>\$ 77,500</b> |

416896 375666 371449  
 375958 371647  
 377228 372108  
 377880 373362  
 378183 373491  
 378256 373765  
 378359 373982  
 378995 374082  
 379278 375112  
 379364 375255  
 379420 375604

These documents are being filed on behalf of the owners listed above.

Please return the recorded documents and receipt to me at the above address.

Thank you,

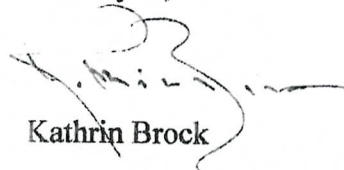
  
 Kathrin Brock

RECEIVED  
 BLM STATE OFFICE  
 2014 AUG 25 P 2:45  
 PHOENIX, ARIZONA

ENTERED  
 AUG 28 2014  
 BY: 

2015 MAINTENANCE FEE PAYMENT

Claimant Name: **SAGE ASSOCIATES, INC**

Address: **1735 E. Fort Lowell Road, Suite 9**

City: **Tucson** State: **AZ** Zip: **85719-2358**

Telephone: **520-770-7805**

E-mail address: **quaterrakanab@kanab.net**

Signature:

BLM  
Date  
Stamp

RECEIVED  
BLM AZ STATE OFFICE  
2014 AUG 25 P 2:45  
PHOENIX, ARIZONA

CLAIMS AS SHOWN IN ATTACHED LISTING

|                         |                |           |                  |
|-------------------------|----------------|-----------|------------------|
| No. of claims:          | <u>18</u>      | x \$155 = | <u>\$2790.00</u> |
| Check No:               | <u>1024</u>    | Init.     | <u>AA</u>        |
| Receipt No.:            | <u>3112814</u> |           |                  |
| <b>For BLM Use Only</b> |                |           |                  |

Sage Ref: 18 cl



2015 MAINTENANCE FEE PAYMENT  
 Claimant Name: Sage Associates, Inc.

RECEIVED  
 BLM AZ STATE OFFICE  
 2015 AUG 25 P 2:45  
 PHOENIX, ARIZONA  
 BLM  
 Date  
 Stamp

| Claim Count | AMC Number | Claim Name | County | County Recorder Reference | Sec-Twp-Rng |
|-------------|------------|------------|--------|---------------------------|-------------|
|-------------|------------|------------|--------|---------------------------|-------------|

|    |           |       |        |            |                  |
|----|-----------|-------|--------|------------|------------------|
| 1  | AMC373990 | FT#14 | Mohave | 2006090631 | S18-T38N-R3W     |
| 2  | AMC373991 | FT#15 | Mohave | 2006090632 | S18-T38N-R3W     |
| 3  | AMC373992 | FT#16 | Mohave | 2006090633 | S17, 18-T38N-R3W |
| 4  | AMC373993 | FT#17 | Mohave | 2006090634 | S17, 18-T38N-R3W |
| 5  | AMC375670 | FT#18 | Mohave | 2006114283 | S7,18-T38N-R3W   |
| 6  | AMC375671 | FT#19 | Mohave | 2006114284 | S18-T38N-R3W     |
| 7  | AMC373994 | FT#20 | Mohave | 2006090635 | S7-T38N-R3W      |
| 8  | AMC373995 | FT#21 | Mohave | 2006090636 | S7-T38N-R3W      |
| 9  | AMC374000 | RC#2  | Mohave | 2006093275 | S3-T36N-R5W      |
| 10 | AMC374001 | RC#3  | Mohave | 2006093276 | S3-T36N-R5W      |
| 11 | AMC374002 | RC#4  | Mohave | 2006093277 | S3-T36N-R5W      |
| 12 | AMC374003 | RC#5  | Mohave | 2006093278 | S3-T36N-R5W      |
| 13 | AMC375320 | GS#68 | Mohave | 2006111020 | S25-T37N-R4W     |
| 14 | AMC375321 | GS#69 | Mohave | 2006111021 | S25-T37N-R4W     |
| 15 | AMC385031 | GS#64 | Mohave | 2007068206 | S25-T37N-R4W     |
| 16 | AMC385032 | GS#65 | Mohave | 2007068207 | S25-T37N-R4W     |
| 17 | AMC385033 | GS#66 | Mohave | 2007068208 | S25-T37N-R4W     |
| 18 | AMC385034 | GS#67 | Mohave | 2007068209 | S25-T37N-R4W     |

2015 MAINTENANCE FEE PAYMENT

Claimant Name: **Metamin Enterprises US Inc**  
Address: **Suite 408 - 1199 West Pender Street**  
**Vancouver, BC**  
**Canada V6E 2R1**

Telephone: **435-644-5801**

E-mail address: **quaterrakanab@kanab.net**

Signature:

BLM  
Date  
Stamp

RECEIVED  
BLM AZ STATE OFFICE  
2014 AUG 25 P 2:45  
PHOENIX, ARIZONA

CLAIMS AS SHOWN IN ATTACHED LISTING

|   |
|---|
| No. of claims: <u>482</u> x \$155 = <u>\$74710.00</u> |
| Check No: <u>1024</u> Init. <u>A.H.</u>               |
| Receipt No.: <u>3112814</u>                           |
| <b>For BLM Use Only</b>                               |

Metamin Ref: 482 cl

2015 MAINTENANCE FEE PAYMENT

Claimant Name: Metamin

305101 - R# 3099383

RECEIVED  
 BLM AZ STATE OFFICE  
 2014 AUG 25 P 2:45  
 PHOENIX, ARIZONA  
 BLM  
 Date  
 Stamp

| Claim Count | AMC Number | Claim Name   | County | County Reference | Sec-Twp-Rng                    |
|-------------|------------|--------------|--------|------------------|--------------------------------|
| 1           | AMC364334  | JH 3480      | MOHAVE | 2005011237       | S13-T35N-R5W S18-T35N-R4W      |
| 2           | AMC364335  | JH 3482      | MOHAVE | 2005011238       | S13-T35N-R5W S18-T35N-R4W      |
| 3           | AMC364354  | LIR 1        | MOHAVE | 2005013139       | S2-T35N-R5W S35-T36N-R5W       |
| 4           | AMC364356  | LIR 3        | MOHAVE | 2005013141       | S2-T35N-R5W S35-T36N-R5W       |
| 5           | AMC364456  | CLAY 1       | MOHAVE | 2005016377       | S10-T37N-R4W                   |
| 6           | AMC364457  | JH 3459      | MOHAVE | 2005016369       | S13-T35N-R5W                   |
| 7           | AMC364458  | JH 3461      | MOHAVE | 2005016370       | S13-T35N-R5W                   |
| 8           | AMC364459  | JH 3463      | MOHAVE | 2005016371       | S12,13-T35N-R5W                |
| 9           | AMC364460  | JH 3464      | MOHAVE | 2005016372       | S7,18-T35N-R4W S12,13-T35N-R5W |
| 10          | AMC364461  | JH 3465      | MOHAVE | 2005016373       | S12-T35N-R5W                   |
| 11          | AMC364462  | JH 3466      | MOHAVE | 2005016374       | S7-T35N-R4W S12-T35N-R5W       |
| 12          | AMC364463  | JH 3467      | MOHAVE | 2005016375       | S12-T35N-R5W                   |
| 13          | AMC364464  | JH 3468      | MOHAVE | 2005016376       | S7-T35N-R4W S12-T35N-R5W       |
| 14          | AMC364465  | SA 1         | MOHAVE | 2005016378       | S26-T39N-R9W                   |
| 15          | AMC364466  | SUNSHINE 1   | MOHAVE | 2005016379       | S14-T37N-R4W                   |
| 16          | AMC364680  | CENTURY 1    | MOHAVE | 2005024013       | S5,8-T38N-R3W                  |
| 17          | AMC364752  | LITTLE ROB 1 | MOHAVE | 2005027129       | S23,24-T36N-R6W                |
| 18          | AMC364753  | STAR 1       | MOHAVE | 2005027128       | S11-T36N-R5W                   |
| 19          | AMC365098  | EZ 14        | MOHAVE | 2005037536       | S11-T37N-R6W                   |
| 20          | AMC365099  | EZ 16        | MOHAVE | 2005037537       | S11-T37N-R6W                   |
| 21          | AMC365100  | EZ 18        | MOHAVE | 2005037538       | S11-T37N-R6W                   |
| 22          | AMC365101  | EZ 1106      | MOHAVE | 2005037539       | S12-T37N-R6W                   |
| 23          | AMC365102  | LEDGE 1      | MOHAVE | 2005037540       | S5-T38N-R3W                    |
| 24          | AMC365106  | EZ 29        | MOHAVE | 2005040484       | S11-T37N-R6W                   |
| 25          | AMC365107  | EZ 31        | MOHAVE | 2005040485       | S11-T37N-R6W                   |
| 26          | AMC365108  | EZ 33        | MOHAVE | 2005040486       | S11-T37N-R6W                   |
| 27          | AMC365295  | CP 1         | MOHAVE | 2005045026       | S20-T36N-R6W                   |
| 28          | AMC365296  | TX 1         | MOHAVE | 2005045027       | S10-T36N-R6W                   |
| 29          | AMC365297  | UPR 1        | MOHAVE | 2005045028       | S8-T37N-R7W                    |
| 30          | AMC365930  | JH 3239      | MOHAVE | 2005055852       | S14,15-T35N-R5W                |

2015 MAINTENANCE FEE PAYMENT  
 Claimant Name: **Metamin Enterprises US Inc**

RECEIVED  
 BLM AZ STATE OFFICE  
 2014 AUG 25 P 2:45  
 PHOENIX, ARIZONA  
 BLM  
 Date  
 Stamp

| Claim Count | AMC Number | Claim Name  | County   | County Reference | Sec-Twp-Rng              |
|-------------|------------|-------------|----------|------------------|--------------------------|
| 31          | AMC365931  | JH 3241     | MOHAVE   | 2005055853       | S14,15-T35N-R5W          |
| 32          | AMC365932  | JH 3243     | MOHAVE   | 2005055854       | S14,15-T35N-R5W          |
| 33          | AMC365933  | June 76     | MOHAVE   | 2005055858       | S16-T35N-R6W             |
| 34          | AMC365935  | UC3 1       | MOHAVE   | 2005055857       | S28,33-T38N-R7W          |
| 35          | AMC366076  | TIMPO 1     | MOHAVE   | 2005060365       | S16-T36N-R5W             |
| 36          | AMC366091  | ROCK 1      | MOHAVE   | 2005044402       | S28-T39N-R3W             |
| 37          | AMC366092  | ROCK 2      | MOHAVE   | 2005044403       | S28-T39N-R3W             |
| 38          | AMC366093  | ROCK 3      | MOHAVE   | 2005044404       | S28-T39N-R3W             |
| 39          | AMC366094  | ROCK 4      | MOHAVE   | 2005044405       | S28-T39N-R3W             |
| 40          | AMC366095  | ROCK 5      | MOHAVE   | 2005044406       | S28-T39N-R3W             |
| 41          | AMC366096  | ROCK 6      | MOHAVE   | 2005044407       | S28-T39N-R3W             |
| 42          | AMC366275  | MOAP 6      | MOHAVE   | 2005066803       | S34-T38N-R5W             |
| 43          | AMC366277  | MOAP 8      | MOHAVE   | 2005066805       | S34-T38N-R5W             |
| 44          | AMC366658  | PAT # 1     | MOHAVE   | 2005079081       | S18-T36N-R6W             |
| 45          | AMC366736  | SM 1        | COCONINO | 33334293         | S5-T39N-R2W              |
| 46          | AMC367002  | RM 3        | MOHAVE   | 2005086078       | S6-T37N-R4W              |
| 47          | AMC367003  | RM 4        | MOHAVE   | 2005086079       | S6-T37N-R4W              |
| 48          | AMC367055  | EZ 7        | MOHAVE   | 2005091187       | S35-T38N-R6W             |
| 49          | AMC367056  | EZ 6        | MOHAVE   | 2005091188       | S35-T38N-R6W             |
| 50          | AMC367057  | SIMPLE 1    | MOHAVE   | 2005091190       | S1-T37N-R6W S36-T38N-R6W |
| 51          | AMC367058  | WILD BAND 1 | MOHAVE   | 2005091189       | S1-T37N-R6W              |
| 52          | AMC367675  | GEM 1       | MOHAVE   | 2005112025       | S6-T35N-R4W S31-T36N-R4W |
| 53          | AMC367677  | EZ 114      | MOHAVE   | 2005112023       | S10-T37N-R6W             |
| 54          | AMC367678  | PM 1        | MOHAVE   | 2005112021       | S3-T37N-R6W              |
| 55          | AMC367679  | PM 2        | MOHAVE   | 2005112022       | S2,3-T37N-R6W            |
| 56          | AMC367680  | WP 1        | MOHAVE   | 2005112026       | S20-T36N-R4W             |
| 57          | AMC367872  | EZ 113      | MOHAVE   | 2005124935       | S3-T37N-R6W              |
| 58          | AMC367873  | MF 1        | MOHAVE   | 2005124933       | S35-T36N-R5W             |
| 59          | AMC367874  | NATE 1      | MOHAVE   | 2005082145       | S8-T36N-R5W              |
| 60          | AMC367875  | WILD BAND 2 | MOHAVE   | 2005124936       | S12-T37N-R6W             |
| 61          | AMC367876  | UC 1        | MOHAVE   | 2005124938       | S5-T37N-R7W              |

2015 MAINTENANCE FEE PAYMENT  
 Claimant Name: **Metamin Enterprises US Inc**

RECEIVED  
 BLM AZ STATE OFFICE  
 2014 AUG 25 P 2:45  
 PHOENIX, ARIZONA

BLM  
 Date  
 Stamp

| Claim Count | AMC Number | Claim Name   | County   | County Reference | Sec-Twp-Rng               |
|-------------|------------|--------------|----------|------------------|---------------------------|
| 62          | AMC368259  | YS 5         | MOHAVE   | 2005109385       | S17-T38N-R5W              |
| 63          | AMC368260  | YS 6         | MOHAVE   | 2005109386       | S17-T38N-R5W              |
| 64          | AMC368428  | SOUTH POND 1 | MOHAVE   | 2005132873       | S26-T37N-R7W              |
| 65          | AMC368707  | AM 28        | MOHAVE   | 2006006859       | S7-T36N-R5W               |
| 66          | AMC368813  | G 1          | COCONINO | 3360079          | S11-T38N-R3W              |
| 67          | AMC368814  | ID 1         | MOHAVE   | 2005141769       | S13-T38N-R7W              |
| 68          | AMC368815  | KANAB EAST 1 | COCONINO | 3360078          | S16,21-T38N-R3W           |
| 69          | AMC368847  | SOUTH POND 2 | MOHAVE   | 2005145729       | S23,24,25,26-T37N-R7W     |
| 70          | AMC368848  | UC 2         | MOHAVE   | 2005145731       | S5-T37N-R7W               |
| 71          | AMC368849  | UC 3         | MOHAVE   | 2005145732       | S5-T37N-R7W               |
| 72          | AMC369489  | FT3          | MOHAVE   | 2006007041       | S13-T38N-R4W              |
| 73          | AMC369490  | SP1          | MOHAVE   | 2006007040       | S25-T38N-R5W S30-T38N-R4W |
| 74          | AMC369662  | TG 8         | MOHAVE   | 2006020944       | S30-T38N-R4W              |
| 75          | AMC369664  | TG 10        | MOHAVE   | 2006020946       | S30-T38N-R4W              |
| 76          | AMC369670  | TG 16        | MOHAVE   | 2006020952       | S30-T38N-R4W              |
| 77          | AMC369671  | TG 17        | MOHAVE   | 2006020953       | S30-T38N-R4W              |
| 78          | AMC369673  | BJ 1         | COCONINO | 3366891          | S35-T39N-R3W              |
| 79          | AMC369674  | BJ 2         | COCONINO | 3366892          | S26,35-T39N-R3W           |
| 80          | AMC370019  | TR 22        | MOHAVE   | 2006021005       | S26-T38N-R5W              |
| 81          | AMC370020  | TR 23        | MOHAVE   | 2006021006       | S26-T38N-R5W              |
| 82          | AMC370886  | APT 1        | COCONINO | 3374295          | S28-T29N-R3E              |
| 83          | AMC370887  | APT 2        | COCONINO | 3374296          | S28-T29N-R3E              |
| 84          | AMC371449  | DS 1         | MOHAVE   | 2006038494       | S16-T38N-R4W              |
| 85          | AMC371662  | SVN 16       | MOHAVE   | 2006047679       | S13-T38N-R5W              |
| 86          | AMC371663  | SVN 17       | MOHAVE   | 2006047680       | S13-T38N-R5W              |
| 87          | AMC371677  | SVN 31       | MOHAVE   | 2006047694       | S13-T38N-R5W              |
| 88          | AMC372112  | HAV 5        | MOHAVE   | 2006061783       | S34-T39N-R4W              |
| 89          | AMC372113  | HAV 6        | MOHAVE   | 2006061784       | S34-T39N-R4W              |
| 90          | AMC372114  | HAV 7        | MOHAVE   | 2006061785       | S34-T39N-R4W              |
| 91          | AMC372115  | HAV 8        | MOHAVE   | 2006061786       | S34-T39N-R4W              |
| 92          | AMC372118  | HAV 11       | MOHAVE   | 2006061789       | S33-T39N-R4W              |



2015 MAINTENANCE FEE PAYMENT  
 Claimant Name: **Metamin Enterprises US Inc**

RECEIVED  
 BLM AZ STATE OFFICE  
 2014 AUG 25 P 2:45  
 PHOENIX, ARIZONA  
 BLM  
 Date  
 Stamp

| Claim Count | AMC Number | Claim Name | County | County Reference | Sec-Twp-Rng               |
|-------------|------------|------------|--------|------------------|---------------------------|
| 93          | AMC372119  | HAV 12     | MOHAVE | 2006061790       | S33-T39N-R4W              |
| 94          | AMC372120  | HAV 13     | MOHAVE | 2006061791       | S33-T39N-R4W              |
| 95          | AMC372121  | HAV 14     | MOHAVE | 2006061792       | S33-T39N-R4W              |
| 96          | AMC372149  | HAV 42     | MOHAVE | 2006061820       | S33-T39N-R4W              |
| 97          | AMC372150  | HAV 43     | MOHAVE | 2006061821       | S33-T39N-R4W              |
| 98          | AMC372151  | HAV 44     | MOHAVE | 2006061822       | S33-T39N-R4W              |
| 99          | AMC373362  | CP 1       | MOHAVE | 2006082025       | S15-T36N-R4W              |
| 100         | AMC373363  | CP 2       | MOHAVE | 2006082026       | S22-T36N-R4W              |
| 101         | AMC373378  | RDG 1      | MOHAVE | 2006082041       | S9-T36N-R4W               |
| 102         | AMC373379  | RDG 2      | MOHAVE | 2006082042       | S16-T36N-R4W              |
| 103         | AMC373504  | SH 14      | MOHAVE | 2006085943       | S21-T39N-R4W              |
| 104         | AMC373505  | SH 15      | MOHAVE | 2006085944       | S21-T39N-R4W              |
| 105         | AMC373765  | AT 1       | MOHAVE | 2006093196       | S5-T35N-R6W               |
| 106         | AMC373766  | AT 2       | MOHAVE | 2006093197       | S8-T35N-R6W               |
| 107         | AMC373822  | SVN 55     | MOHAVE | 2006093253       | S14-T38N-R5W              |
| 108         | AMC373839  | SVN 72     | MOHAVE | 2006093270       | S14-T38N-R5W              |
| 109         | AMC374082  | BTR 1      | MOHAVE | 2006092403       | S3-T38N-R4W               |
| 110         | AMC374083  | BTR 2      | MOHAVE | 2006092404       | S3-T38N-R4W               |
| 111         | AMC375113  | JH 2       | MOHAVE | 2006116750       | S31-T36N-R4W              |
| 112         | AMC375114  | JH 3       | MOHAVE | 2006116751       | S31-T36N-R4W              |
| 113         | AMC375122  | SPG 1      | MOHAVE | 2006116759       | S25-T37N-R4W              |
| 114         | AMC375123  | SPG 2      | MOHAVE | 2006116760       | S25-T37N-R4W              |
| 115         | AMC375124  | SPG 3      | MOHAVE | 2006116761       | S25-T37N-R4W              |
| 116         | AMC375125  | STH 1      | MOHAVE | 2006116762       | S20-T36N-R4W              |
| 117         | AMC375127  | TU 1       | MOHAVE | 2006116764       | S24-T36N-R5W              |
| 118         | AMC375128  | TU 2       | MOHAVE | 2006116765       | S25-T36N-R5W              |
| 119         | AMC375614  | HH 3       | MOHAVE | 2006113464       | S28-T36N-R5W              |
| 120         | AMC375616  | HH 5       | MOHAVE | 2006113466       | S28-T36N-R5W              |
| 121         | AMC375617  | HH 6       | MOHAVE | 2006113467       | S28-T36N-R5W S33-T36N-R5W |
| 122         | AMC375618  | HH 7       | MOHAVE | 2006113468       | S28-T36N-R5W S29-T36N-R5W |

2015 MAINTENANCE FEE PAYMENT  
 Claimant Name: **Metamin Enterprises US Inc**

RECEIVED  
 BLM AZ STATE OFFICE  
 20th AUG 25 P 2:45  
 PHOENIX, ARIZONA  
 BLM  
 Date  
 Stamp

| Claim Count | AMC Number | Claim Name | County | County Reference | Sec-Twp-Rng  |
|-------------|------------|------------|--------|------------------|--|
| 123         | AMC375619  | HH 8       | MOHAVE | 2006113469       | S28-T36N-R5W S29-T36N-R5W<br>S32-T36N-R5W S33-T36N-R5W |
| 124         | AMC375634  | MRH 1      | MOHAVE | 2006113438       | S34-T36N-R5W   |
| 125         | AMC375635  | MRH 2      | MOHAVE | 2006113439       | S34-T36N-R5W   |
| 126         | AMC375958  | BHT 1      | MOHAVE | 2006117857       | S4-T35N-R5W  |
| 127         | AMC375959  | BHT 2      | MOHAVE | 2006117858       | S4-T35N-R5W  |
| 128         | AMC375975  | RLF 3      | MOHAVE | 2006117865       | S32-T36N-R5W   |
| 129         | AMC375976  | RLF 4      | MOHAVE | 2006117866       | S31-T36N-R5W   |
| 130         | AMC375977  | RLF 5      | MOHAVE | 2006117867       | S32-T36N-R5W   |
| 131         | AMC375978  | TWO 1      | MOHAVE | 2006117847       | S11-T37N-R6W   |
| 132         | AMC377228  | AH 14      | MOHAVE | 2007004029       | S32-T36N-R5W   |
| 133         | AMC377229  | AH 16      | MOHAVE | 2007004030       | S32-T36N-R5W   |
| 134         | AMC377230  | AH 18      | MOHAVE | 2007004031       | S32-T36N-R5W   |
| 135         | AMC377231  | AI 13      | MOHAVE | 2007004032       | S32-T36N-R5W   |
| 136         | AMC377232  | AI 15      | MOHAVE | 2007004033       | S32-T36N-R5W   |
| 137         | AMC377233  | AI 17      | MOHAVE | 2007004034       | S32-T36N-R5W   |
| 138         | AMC377880  | AB 68      | MOHAVE | 2007010680       | S23-T35N-R5W S14-T35N-R5W                              |
| 139         | AMC377881  | AB 70      | MOHAVE | 2007010681       | S23-T35N-R5W S14-T35N-R5W<br>S13-T35N-R5W S24-T35N-R5W |
| 140         | AMC377882  | AB 72      | MOHAVE | 2007010682       | S24-T35N-R5W S13-T35N-R5W                              |
| 141         | AMC377884  | AB 74      | MOHAVE | 2007010684       | S24-T35N-R5W S13-T35N-R5W                              |
| 142         | AMC377886  | AB 76      | MOHAVE | 2007010686       | S24-T35N-R5W S13-T35N-R5W                              |
| 143         | AMC377888  | AB 78      | MOHAVE | 2007010688       | S24-T35N-R5W S13-T35N-R5W                              |
| 144         | AMC377890  | AB 80      | MOHAVE | 2007010690       | S24-T35N-R5W S13-T35N-R5W                              |
| 145         | AMC377892  | AB 82      | MOHAVE | 2007010692       | S24-T35N-R5W S13-T35N-R5W                              |
| 146         | AMC377894  | AB 84      | MOHAVE | 2007010694       | S24-T35N-R5W S13-T35N-R5W                              |
| 147         | AMC377907  | AC 75      | MOHAVE | 2007010707       | S13-T35N-R5W   |
| 148         | AMC377908  | AC 77      | MOHAVE | 2007010708       | S13-T35N-R5W   |
| 149         | AMC377909  | AC 79      | MOHAVE | 2007010709       | S13-T35N-R5W   |
| 150         | AMC377910  | AC 81      | MOHAVE | 2007010710       | S13-T35N-R5W   |
| 151         | AMC377911  | AC 83      | MOHAVE | 2007010711       | S13-T35N-R5W   |
| 152         | AMC377912  | AC 85      | MOHAVE | 2007010712       | S13-T35N-R5W   |

2015 MAINTENANCE FEE PAYMENT  
 Claimant Name: Metamin Enterprises US Inc

RECEIVED  
 BLM AZ STATE OFFICE  
 PHOENIX, ARIZONA  
 2014 AUG 25 P 2:45  
 BLM  
 Date  
 Stamp

| Claim Count | AMC Number | Claim Name | County | County Reference | Sec-Twp-Rng               |
|-------------|------------|------------|--------|------------------|---------------------------|
| 153         | AMC377913  | AC 87      | MOHAVE | 2007010713       | S13-T35N-R5W S18-T35N-R4W |
| 154         | AMC377916  | AC 93      | MOHAVE | 2007010716       | S18-T35N-R4W              |
| 155         | AMC377917  | AC 95      | MOHAVE | 2007010717       | S18-T35N-R4W              |
| 156         | AMC377948  | AF 55      | MOHAVE | 2007010602       | S11-T35N-R5W S2-T35N-R5W  |
| 157         | AMC377949  | AF 57      | MOHAVE | 2007010603       | S11-T35N-R5W S2-T35N-R5W  |
| 158         | AMC377950  | AE 72      | MOHAVE | 2007010604       | S12-T35N-R5W              |
| 159         | AMC377951  | AE 74      | MOHAVE | 2007010605       | S12-T35N-R5W              |
| 160         | AMC377952  | AE 75      | MOHAVE | 2007010606       | S12-T35N-R5W              |
| 161         | AMC377953  | AE 76      | MOHAVE | 2007010607       | S12-T35N-R5W              |
| 162         | AMC377954  | AE 77      | MOHAVE | 2007010608       | S12-T35N-R5W              |
| 163         | AMC377955  | AE 78      | MOHAVE | 2007010609       | S12-T35N-R5W              |
| 164         | AMC377969  | AH 4       | MOHAVE | 2007010647       | S32-T36N-R5W              |
| 165         | AMC377970  | AH 6       | MOHAVE | 2007010648       | S32-T36N-R5W              |
| 166         | AMC377971  | AH 8       | MOHAVE | 2007010649       | S32-T36N-R5W              |
| 167         | AMC377977  | AI 16      | MOHAVE | 2007010655       | S32-T36N-R5W S29-T36N-R5W |
| 168         | AMC377978  | AI 18      | MOHAVE | 2007010656       | S32-T36N-R5W S29-T36N-R5W |
| 169         | AMC377979  | AI 19      | MOHAVE | 2007010657       | S33-T36N-R5W              |
| 170         | AMC377980  | AI 21      | MOHAVE | 2007010658       | S33-T36N-R5W              |
| 171         | AMC377983  | AI 63      | MOHAVE | 2007010624       | S35-T36N-R5W              |
| 172         | AMC377984  | AI 64      | MOHAVE | 2007010625       | S35-T36N-R5W S26-T36N-R5W |
| 173         | AMC377985  | AI 65      | MOHAVE | 2007010626       | S35-T36N-R5W              |
| 174         | AMC377986  | AI 66      | MOHAVE | 2007010627       | S35-T36N-R5W S26-T36N-R5W |
| 175         | AMC377989  | AJ 2       | MOHAVE | 2007010638       | S29-T36N-R5W              |
| 176         | AMC377990  | AJ 4       | MOHAVE | 2007010639       | S29-T36N-R5W              |
| 177         | AMC377991  | AJ 6       | MOHAVE | 2007010640       | S29-T36N-R5W              |
| 178         | AMC377994  | AJ 15      | MOHAVE | 2007010661       | S29-T36N-R5W              |
| 179         | AMC377996  | AJ 17      | MOHAVE | 2007010663       | S29-T36N-R5W              |
| 180         | AMC377999  | AJ 22      | MOHAVE | 2007010666       | S28-T36N-R5W              |
| 181         | AMC378000  | AJ 24      | MOHAVE | 2007010667       | S28-T36N-R5W              |
| 182         | AMC378001  | AJ 65      | MOHAVE | 2007010630       | S26-T36N-R5W              |
| 183         | AMC378003  | AJ 67      | MOHAVE | 2007010632       | S26-T36N-R5W              |

2015 MAINTENANCE FEE PAYMENT  
 Claimant Name: Metamin Enterprises US Inc

RECEIVED  
 BLM AZ STATE OFFICE  
 2014 AUG 25 P 2:45  
 PHOENIX, ARIZONA  
 BLM  
 Date  
 Stamp

| Claim Count | AMC Number | Claim Name | County | County Reference | Sec-Twp-Rng                               |
|-------------|------------|------------|--------|------------------|---|
| 184         | AMC378004  | AJ 68      | MOHAVE | 2007010633       | S26-T36N-R5W                              |
| 185         | AMC378005  | AJ 69      | MOHAVE | 2007010634       | S26-T36N-R5W                              |
| 186         | AMC378006  | AJ 70      | MOHAVE | 2007010635       | S26-T36N-R5W                              |
| 187         | AMC378009  | AK 1       | MOHAVE | 2007010641       | S29-T36N-R5W S30-T36N-R5W                 |
| 188         | AMC378010  | AK 3       | MOHAVE | 2007010642       | S29-T36N-R5W                              |
| 189         | AMC378011  | AK 5       | MOHAVE | 2007010643       | S29-T36N-R5W                              |
| 190         | AMC378024  | LR 11      | MOHAVE | 2007010644       | S30-T36N-R5W                              |
| 191         | AMC378025  | LR 12      | MOHAVE | 2007010645       | S30-T36N-R5W                              |
| 192         | AMC378026  | SVN 73     | MOHAVE | 2007010746       | S14-T38N-R5W                              |
| 193         | AMC378027  | SVN 74     | MOHAVE | 2007010747       | S14-T38N-R5W                              |
| 194         | AMC378042  | SVN 89     | MOHAVE | 2007010762       | S14-T38N-R5W                              |
| 195         | AMC378055  | SVN 102    | MOHAVE | 2007010775       | S23-T38N-R5W S24-T38N-R5W                 |
| 196         | AMC378057  | SVN 104    | MOHAVE | 2007010777       | S23-T38N-R5W S24-T38N-R5W                 |
| 197         | AMC378076  | SVN 123    | MOHAVE | 2007010796       | S13-T38N-R5W S24-T38N-R5W<br>S18-T38N-R4W |
| 198         | AMC378078  | SVN 125    | MOHAVE | 2007010798       | S24-T38N-R5W S19-T38N-R4W                 |
| 199         | AMC378204  | BE 44      | MOHAVE | 2007011113       | S15-T38N-R5W                              |
| 200         | AMC378205  | BE 46      | MOHAVE | 2007011114       | S15-T38N-R5W                              |
| 201         | AMC378209  | BF 24      | MOHAVE | 2007011118       | S16-T38N-R5W S9-T38N-R5W                  |
| 202         | AMC378211  | BF 26      | MOHAVE | 2007011120       | S16-T38N-R5W S9-T38N-R5W                  |
| 203         | AMC378215  | BF 34      | MOHAVE | 2007011124       | S16-T38N-R5W S9-T38N-R5W                  |
| 204         | AMC378217  | BF 36      | MOHAVE | 2007011126       | S16-T38N-R5W S9-T38N-R5W                  |
| 205         | AMC378223  | BF 42      | MOHAVE | 2007011132       | S15-T38N-R5W S10-T38N-R5W                 |
| 206         | AMC378225  | BF 44      | MOHAVE | 2007011134       | S15-T38N-R5W S10-T38N-R5W                 |
| 207         | AMC378228  | BG 3       | MOHAVE | 2007011149       | S7-T38N-R5W S8-T38N-R5W                   |
| 208         | AMC378229  | BG 5       | MOHAVE | 2007011150       | S8-T38N-R5W                               |
| 209         | AMC378232  | BG 23      | MOHAVE | 2007011138       | S9-T38N-R5W                               |
| 210         | AMC378234  | BG 25      | MOHAVE | 2007011140       | S9-T38N-R5W                               |
| 211         | AMC378235  | BG 26      | MOHAVE | 2007011141       | S9-T38N-R5W                               |
| 212         | AMC378236  | BG 27      | MOHAVE | 2007011142       | S9-T38N-R5W                               |
| 213         | AMC378237  | BG 28      | MOHAVE | 2007011143       | S9-T38N-R5W                               |

2015 MAINTENANCE FEE PAYMENT  
 Claimant Name: **Metamin Enterprises US Inc**

RECEIVED  
 BLM A7 STATE OFFICE  
 2014 AUG 25 P 2:45  
 PHOENIX, ARIZONA  
 BLM  
 Date  
 Stamp

| Claim Count | AMC Number | Claim Name | County | County Reference | Sec-Twp-Rng               |
|-------------|------------|------------|--------|------------------|---------------------------|
| 214         | AMC378240  | BG 41      | MOHAVE | 2007011146       | S10-T38N-R5W              |
| 215         | AMC378241  | BG 43      | MOHAVE | 2007011147       | S10-T38N-R5W              |
| 216         | AMC378246  | BG 60      | MOHAVE | 2007011105       | S11-T38N-R5W              |
| 217         | AMC378248  | BG 62      | MOHAVE | 2007011107       | S11-T38N-R5W              |
| 218         | AMC378256  | AF 33      | MOHAVE | 2007011799       | S9-T35N-R5W               |
| 219         | AMC378257  | AF 34      | MOHAVE | 2007011800       | S4-T35N-R5W               |
| 220         | AMC378258  | AF 35      | MOHAVE | 2007011801       | S3-T35N-R5W               |
| 221         | AMC378259  | AF 36      | MOHAVE | 2007011802       | S3-T35N-R5W               |
| 222         | AMC378260  | AF 37      | MOHAVE | 2007011803       | S3-T35N-R5W               |
| 223         | AMC378263  | AG 38      | MOHAVE | 2007011769       | S3-T35N-R5W               |
| 224         | AMC378264  | AG 40      | MOHAVE | 2007011770       | S3-T35N-R5W               |
| 225         | AMC378269  | AH 37      | MOHAVE | 2007011775       | S34-T36N-R5W              |
| 226         | AMC378270  | AH 39      | MOHAVE | 2007011776       | S34-T36N-R5W              |
| 227         | AMC378274  | AH 44      | MOHAVE | 2007011780       | S34-T36N-R5W              |
| 228         | AMC378275  | AH 45      | MOHAVE | 2007011781       | S34-T36N-R5W              |
| 229         | AMC378276  | AH 46      | MOHAVE | 2007011782       | S34-T36N-R5W              |
| 230         | AMC378287  | AI 41      | MOHAVE | 2007011793       | S34-T36N-R5W              |
| 231         | AMC378288  | AI 42      | MOHAVE | 2007011794       | S34-T36N-R5W S27-T36N-R5W |
| 232         | AMC378289  | AI 43      | MOHAVE | 2007011795       | S34-T36N-R5W              |
| 233         | AMC378290  | AI 44      | MOHAVE | 2007011796       | S34-T36N-R5W              |
| 234         | AMC378293  | AI 92      | MOHAVE | 2007011750       | S31-T36N-R4W              |
| 235         | AMC378294  | AI 94      | MOHAVE | 2007011751       | S30-T36N-R4W              |
| 236         | AMC378313  | AJ 104     | MOHAVE | 2007011765       | S30-T36N-R4W              |
| 237         | AMC378318  | AK 29      | MOHAVE | 2007011747       | S28-T36N-R5W              |
| 238         | AMC378319  | AK 31      | MOHAVE | 2007011748       | S28-T36N-R5W              |
| 239         | AMC378320  | AK 33      | MOHAVE | 2007011749       | S28-T36N-R5W              |
| 240         | AMC378369  | BURN 11    | MOHAVE | 2007009788       | S31-T39N-R3W              |
| 241         | AMC378371  | BURN 13    | MOHAVE | 2007009790       | S31-T39N-R3W              |
| 242         | AMC378373  | BURN 15    | MOHAVE | 2007009792       | S31-T39N-R3W              |
| 243         | AMC378399  | BURN 41    | MOHAVE | 2007009818       | S31-T39N-R3W              |
| 244         | AMC378400  | BURN 42    | MOHAVE | 2007009819       | S31-T39N-R3W              |



2015 MAINTENANCE FEE PAYMENT  
 Claimant Name: **Metamin Enterprises US Inc**

RECEIVED  
 BLM AZ STATE OFFICE  
 2014 AUG 25 P 2:45  
 PHOENIX, ARIZONA  
 BLM  
 Date  
 Stamp

| Claim Count | AMC Number | Claim Name | County   | County Reference | Sec-Twp-Rng               |
|-------------|------------|------------|----------|------------------|---------------------------|
| 245         | AMC378403  | BURN 45    | MOHAVE   | 2007009822       | S31-T39N-R3W              |
| 246         | AMC378404  | BURN 46    | MOHAVE   | 2007009823       | S31-T39N-R3W              |
| 247         | AMC378405  | BURN 47    | MOHAVE   | 2007009824       | S31-T39N-R3W              |
| 248         | AMC378406  | BURN 48    | MOHAVE   | 2007009825       | S31-T39N-R3W              |
| 249         | AMC378438  | BURN 80    | MOHAVE   | 2007009857       | S31-T39N-R3W              |
| 250         | AMC378441  | BURN 83    | MOHAVE   | 2007009860       | S31-T39N-R3W              |
| 251         | AMC378442  | BURN 84    | MOHAVE   | 2007009861       | S31-T39N-R3W              |
| 252         | AMC378443  | BURN 85    | MOHAVE   | 2007009862       | S31-T39N-R3W              |
| 253         | AMC379000  | DG 3       | COCONINO | 3424813          | S13-T39N-R3W S24-T39N-R3W |
| 254         | AMC379001  | DG 4       | COCONINO | 3424814          | S13-T39N-R3W              |
| 255         | AMC379294  | AB 52      | MOHAVE   | 2007014322       | S22-T35N-R5W S15-T35N-R5W |
| 256         | AMC379295  | AB 53      | MOHAVE   | 2007014323       | S23-T35N-R5W              |
| 257         | AMC379296  | AB 55      | MOHAVE   | 2007014324       | S23-T35N-R5W              |
| 258         | AMC379334  | BC 119     | MOHAVE   | 2007014276       | S20-T38N-R4W S29-T38N-R4W |
| 259         | AMC379335  | BC 120     | MOHAVE   | 2007014277       | S20-T38N-R4W              |
| 260         | AMC379357  | BE 107     | MOHAVE   | 2007014299       | S18-T38N-R4W              |
| 261         | AMC379358  | BE 108     | MOHAVE   | 2007014300       | S18-T38N-R4W              |
| 262         | AMC379359  | BE 109     | MOHAVE   | 2007014301       | S17-T38N-R4W S18-T38N-R4W |
| 263         | AMC379360  | BE 110     | MOHAVE   | 2007014302       | S17-T38N-R4W S18-T38N-R4W |
| 264         | AMC379385  | LR 1       | MOHAVE   | 2007015873       | S31-T36N-R5W              |
| 265         | AMC379386  | LR 2       | MOHAVE   | 2007015874       | S31-T36N-R5W S30-T36N-R5W |
| 266         | AMC379387  | LR 3       | MOHAVE   | 2007015875       | S31-T36N-R5W              |
| 267         | AMC379388  | LR 4       | MOHAVE   | 2007015876       | S31-T36N-R5W S30-T36N-R5W |
| 268         | AMC379389  | LR 5       | MOHAVE   | 2007015877       | S31-T36N-R5W              |
| 269         | AMC379390  | LR 6       | MOHAVE   | 2007015878       | S31-T36N-R5W S30-T36N-R5W |
| 270         | AMC379391  | LR 7       | MOHAVE   | 2007015879       | S31-T36N-R5W              |
| 271         | AMC379392  | LR 8       | MOHAVE   | 2007015880       | S31-T36N-R5W S30-T36N-R5W |
| 272         | AMC379395  | LR 19      | MOHAVE   | 2007015883       | S31-T36N-R5W              |
| 273         | AMC379396  | LR 20      | MOHAVE   | 2007015884       | S31-T36N-R5W              |
| 274         | AMC379397  | LR 21      | MOHAVE   | 2007015885       | S31-T36N-R5W              |
| 275         | AMC379398  | LR 22      | MOHAVE   | 2007015886       | S30-T36N-R5W              |

2015 MAINTENANCE FEE PAYMENT  
 Claimant Name: **Metamin Enterprises US Inc**

RECEIVED  
 BLM AZ STATE OFFICE  
 2014 AUG 25 P 2:45  
 PHOENIX, ARIZONA  
 BLM  
 Date  
 Stamp

| Claim Count | AMC Number | Claim Name | County | County Reference | Sec-Twp-Rng               |
|-------------|------------|------------|--------|------------------|---------------------------|
| 276         | AMC379399  | LR 23      | MOHAVE | 2007015887       | S30-T36N-R5W              |
| 277         | AMC379401  | LR 25      | MOHAVE | 2007015889       | S30-T36N-R5W              |
| 278         | AMC379402  | LR 26      | MOHAVE | 2007015890       | S30-T36N-R5W              |
| 279         | AMC379403  | LR 27      | MOHAVE | 2007015891       | S30-T36N-R5W              |
| 280         | AMC379405  | LR 29      | MOHAVE | 2007015893       | S30-T36N-R5W              |
| 281         | AMC379407  | LR 31      | MOHAVE | 2007015895       | S25-T36N-R6W              |
| 282         | AMC379408  | LR 32      | MOHAVE | 2007015896       | S25-T36N-R6W              |
| 283         | AMC379409  | LR 33      | MOHAVE | 2007015897       | S25-T36N-R6W              |
| 284         | AMC379410  | LR 34      | MOHAVE | 2007015898       | S25-T36N-R6W S24-T36N-R6W |
| 285         | AMC379411  | LR 35      | MOHAVE | 2007015899       | S30-T36N-R5W              |
| 286         | AMC379412  | LR 36      | MOHAVE | 2007015900       | S30-T36N-R5W S19-T36N-R5W |
| 287         | AMC379414  | LR 38      | MOHAVE | 2007015902       | S30-T36N-R5W S19-T36N-R5W |
| 288         | AMC379415  | LR 39      | MOHAVE | 2007015903       | S31-T36N-R6W S6-T35N-R5W  |
| 289         | AMC379416  | LR 40      | MOHAVE | 2007015904       | S31-T36N-R5W S6-T35N-R5W  |
| 290         | AMC379418  | RLF 6      | MOHAVE | 2007015871       | S31-T35N-R5W              |
| 291         | AMC379419  | RLF 7      | MOHAVE | 2007015872       | S31-T35N-R5W              |
| 292         | AMC379420  | CD 19      | MOHAVE | 2007015274       | S9-T38N-R4W               |
| 293         | AMC379421  | CD 20      | MOHAVE | 2007015275       | S9-T38N-R4W               |
| 294         | AMC379422  | CD 21      | MOHAVE | 2007015276       | S9-T38N-R4W               |
| 295         | AMC379423  | CD 22      | MOHAVE | 2007015277       | S9-T38N-R4W               |
| 296         | AMC379427  | CD 28      | MOHAVE | 2007015292       | S9-T38N-R4W               |
| 297         | AMC379443  | CI 28      | MOHAVE | 2007015260       | S28-T39N-R4W              |
| 298         | AMC379445  | CI 30      | MOHAVE | 2007015262       | S28-T39N-R4W              |
| 299         | AMC379569  | BRC 7      | MOHAVE | 2007017232       | S20-T39N-R3W              |
| 300         | AMC379571  | BRC 9      | MOHAVE | 2007017234       | S20-T39N-R3W              |
| 301         | AMC379573  | BRC 11     | MOHAVE | 2007017236       | S20-T39N-R3W              |
| 302         | AMC379589  | CF 20      | MOHAVE | 2007017208       | S4-T38N-R4W               |
| 303         | AMC379584  | CF 22      | MOHAVE | 2007017210       | S4-T38N-R4W               |
| 304         | AMC379601  | CG 45      | MOHAVE | 2007017194       | S34-T39N-R4W              |
| 305         | AMC379603  | CG 47      | MOHAVE | 2007017196       | S34-T39N-R4W              |
| 306         | AMC379607  | LCF 1      | MOHAVE | 2007017200       | S20-T35N-R5W              |

2015 MAINTENANCE FEE PAYMENT  
 Claimant Name: **Metamin Enterprises US Inc**

RECEIVED  
 BLM AZ STATE OFFICE  
 2014 AUG 25 P 2:46  
 PHOENIX, ARIZONA  
 BLM  
 Date  
 Stamp

| Claim Count | AMC Number | Claim Name | County | County Reference | Sec-Twp-Rng  |
|-------------|------------|------------|--------|------------------|--------------|
| 307         | AMC379608  | LCF 2      | MOHAVE | 2007017201       | S20-T35N-R5W |
| 308         | AMC379609  | LCF 3      | MOHAVE | 2007017202       | S20-T35N-R5W |
| 309         | AMC379610  | OLY 9      | MOHAVE | 2007017175       | S7-T35N-R4W  |
| 310         | AMC379611  | OLY 10     | MOHAVE | 2007017176       | S7-T35N-R4W  |
| 311         | AMC379612  | OLY 11     | MOHAVE | 2007017177       | S7-T35N-R4W  |
| 312         | AMC379616  | RCA 1      | MOHAVE | 2007017213       | S21-T36N-R5W |
| 313         | AMC379617  | RCA 2      | MOHAVE | 2007017214       | S21-T36N-R5W |
| 314         | AMC379618  | RCA 3      | MOHAVE | 2007017215       | S16-T36N-R5W |
| 315         | AMC379619  | RCA 4      | MOHAVE | 2007017216       | S16-T36N-R5W |
| 316         | AMC379623  | SS 8       | MOHAVE | 2007017182       | S6-T35N-R4W  |
| 317         | AMC379624  | SS 9       | MOHAVE | 2007017183       | S6-T35N-R4W  |
| 318         | AMC379625  | SS 10      | MOHAVE | 2007017184       | S6-T35N-R4W  |
| 319         | AMC379683  | BRC 15     | MOHAVE | 2007018459       | S29-T39N-R3W |
| 320         | AMC379685  | BRC 17     | MOHAVE | 2007018461       | S29-T39N-R3W |
| 321         | AMC379687  | BRC 19     | MOHAVE | 2007018463       | S29-T39N-R3W |
| 322         | AMC379688  | BRC 20     | MOHAVE | 2007018464       | S30-T39N-R3W |
| 323         | AMC379710  | QWP 1      | MOHAVE | 2007018465       | S20-T36N-R4W |
| 324         | AMC379711  | QWP 2      | MOHAVE | 2007018466       | S20-T36N-R4W |
| 325         | AMC379712  | QWP 3      | MOHAVE | 2007018467       | S20-T36N-R4W |
| 326         | AMC379713  | QWP 4      | MOHAVE | 2007018468       | S20-T36N-R4W |
| 327         | AMC379714  | QWP 5      | MOHAVE | 2007018469       | S20-T36N-R4W |
| 328         | AMC379715  | TWO 11     | MOHAVE | 2007018430       | S14-T37N-R6W |
| 329         | AMC379716  | TWO 12     | MOHAVE | 2007018431       | S14-T37N-R6W |
| 330         | AMC379717  | TWO 13     | MOHAVE | 2007018432       | S14-T37N-R6W |
| 331         | AMC379718  | TWO 14     | MOHAVE | 2007018433       | S14-T37N-R6W |
| 332         | AMC379914  | BG 93      | MOHAVE | 2007019726       | S7-T38N-R4W  |
| 333         | AMC379915  | BG 94      | MOHAVE | 2007019727       | S7-T38N-R4W  |
| 334         | AMC379916  | BG 95      | MOHAVE | 2007019728       | S7-T38N-R4W  |
| 335         | AMC379917  | BG 96      | MOHAVE | 2007019729       | S7-T38N-R4W  |
| 336         | AMC379921  | BG 101     | MOHAVE | 2007019733       | S7-T38N-R4W  |
| 337         | AMC379922  | BG 103     | MOHAVE | 2007019734       | S7-T38N-R4W  |

2015 MAINTENANCE FEE PAYMENT  
 Claimant Name: **Metamin Enterprises US Inc**

RECEIVED  
 BLM A7 STATE OFFICE  
 2014 AUG 25 P 2:46  
 PHOENIX, ARIZONA

BLM  
 Date  
 Stamp

| Claim Count | AMC Number | Claim Name | County | County Reference | Sec-Twp-Rng  |
|-------------|------------|------------|--------|------------------|--|
| 338         | AMC379923  | BG 105     | MOHAVE | 2007019735       | S7-T38N-R4W  |
| 339         | AMC379930  | CP 10      | MOHAVE | 2007019742       | S22-T36N-R4W   |
| 340         | AMC379931  | CP 11      | MOHAVE | 2007019743       | S22-T36N-R4W   |
| 341         | AMC379932  | CP 12      | MOHAVE | 2007019744       | S22-T36N-R4W   |
| 342         | AMC379939  | ER 3       | MOHAVE | 2007019717       | S16-T36N-R4W   |
| 343         | AMC379940  | ER 4       | MOHAVE | 2007019718       | S16-T36N-R4W   |
| 344         | AMC380428  | FA 77      | MOHAVE | 2007022916       | S22-T38N-R6W S21-T38N-R6W                              |
| 345         | AMC380429  | FA 79      | MOHAVE | 2007022917       | S22-T38N-R6W S21-T38N-R6W                              |
| 346         | AMC380430  | FA 81      | MOHAVE | 2007022918       | S22-T38N-R6W S21-T38N-R6W                              |
| 347         | AMC380431  | FA 83      | MOHAVE | 2007022919       | S22-T38N-R6W S21-T38N-R6W                              |
| 348         | AMC380436  | FA 88      | MOHAVE | 2007022924       | S22-T38N-R6W   |
| 349         | AMC380438  | FA 90      | MOHAVE | 2007022926       | S15-T38N-R6W S22-T38N-R6W                              |
| 350         | AMC380450  | FE 90      | MOHAVE | 2007022938       | S13-T38N-R6W S24-T38N-R6W                              |
| 351         | AMC380452  | FE 92      | MOHAVE | 2007022940       | S13-T38N-R6W   |
| 352         | AMC380457  | FF 80      | MOHAVE | 2007022945       | S24-T38N-R6W S19-T38N-R6W                              |
| 353         | AMC380458  | FF 82      | MOHAVE | 2007022946       | S24-T38N-R6W S19-T38N-R6W                              |
| 354         | AMC380462  | FG 79      | MOHAVE | 2007022950       | S19-T38N-R5W   |
| 355         | AMC380463  | FG 81      | MOHAVE | 2007022951       | S19-T38N-R5W   |
| 356         | AMC380467  | FA 42      | MOHAVE | 2007022955       | S34-T38N-R6W   |
| 357         | AMC380476  | FA 60      | MOHAVE | 2007022964       | S27-T38N-R6W   |
| 358         | AMC380477  | FA 62      | MOHAVE | 2007022965       | S27-T38N-R6W   |
| 359         | AMC380480  | FB 41      | MOHAVE | 2007022968       | S34-T38N-R6W   |
| 360         | AMC380489  | FB 59      | MOHAVE | 2007022977       | S27-T38N-R6W   |
| 361         | AMC380490  | FB 61      | MOHAVE | 2007022978       | S27-T38N-R6W   |
| 362         | AMC380513  | FD 63      | MOHAVE | 2007023001       | S26-T38N-R6W   |
| 363         | AMC380515  | FD 65      | MOHAVE | 2007023003       | S26-T38N-R6W   |
| 364         | AMC380522  | FD 72      | MOHAVE | 2007023010       | S23-T38N-R6W S25-T38N-R6W<br>S26-T38N-R6W S24-T38N-R6W |
| 365         | AMC380523  | FD 73      | MOHAVE | 2007023011       | S23-T38N-R6W   |
| 366         | AMC380524  | FD 74      | MOHAVE | 2007023012       | S23-T38N-R6W S24-T38N-R6W                              |
| 367         | AMC380525  | FD 75      | MOHAVE | 2007023013       | S23-T38N-R6W   |

2015 MAINTENANCE FEE PAYMENT  
 Claimant Name: Metamin Enterprises US Inc

RECEIVED  
 BLM AZ STATE OFFICE  
 2014 AUG 25 P 2:46  
 PHOENIX, ARIZONA  
 BLM  
 Date  
 Stamp

| Claim Count | AMC Number | Claim Name | County | County Reference | Sec-Twp-Rng  |
|-------------|------------|------------|--------|------------------|--|
| 368         | AMC380529  | FD 79      | MOHAVE | 2007023017       | S23-T38N-R6W   |
| 369         | AMC380530  | FD 80      | MOHAVE | 2007023018       | S23-T38N-R6W S24-T38N-R6W                              |
| 370         | AMC380531  | FD 81      | MOHAVE | 2007023019       | S23-T38N-R6W   |
| 371         | AMC380532  | FD 82      | MOHAVE | 2007023020       | S23-T38N-R6W S24-T38N-R6W                              |
| 372         | AMC380535  | FD 85      | MOHAVE | 2007023023       | S23-T38N-R6W   |
| 373         | AMC380537  | FD 87      | MOHAVE | 2007023025       | S23-T38N-R6W   |
| 374         | AMC380543  | GG 43      | MOHAVE | 2007023031       | S22-T38N-R4W S27-T38N-R4W                              |
| 375         | AMC380544  | GG 44      | MOHAVE | 2007023032       | S22-T38N-R4W   |
| 376         | AMC380547  | GG 47      | MOHAVE | 2007023035       | S23-T38N-R4W S22-T38N-R4W<br>S27-T38N-R4W S26-T38N-R4W |
| 377         | AMC380548  | GG 48      | MOHAVE | 2007023036       | S23-T38N-R4W S22-T38N-R4W                              |
| 378         | AMC380549  | GG 49      | MOHAVE | 2007023037       | S23-T38N-R4W S26-T38N-R4W                              |
| 379         | AMC380550  | GG 50      | MOHAVE | 2007023038       | S23-T38N-R4W   |
| 380         | AMC380551  | GG 51      | MOHAVE | 2007023039       | S23-T38N-R4W S26-T38N-R4W                              |
| 381         | AMC380553  | GG 53      | MOHAVE | 2007023041       | S23-T38N-R4W S26-T38N-R4W                              |
| 382         | AMC380569  | GG 28      | MOHAVE | 2007023057       | S21-T38N-R4W   |
| 383         | AMC380570  | GG 29      | MOHAVE | 2007023058       | S21-T38N-R4W S28-T38N-R4W<br>S27-T38N-R4W S22-T38N-R4W |
| 384         | AMC380571  | GG 30      | MOHAVE | 2007023059       | S21-T38N-R4W S22-T38N-R4W                              |
| 385         | AMC380573  | GG 32      | MOHAVE | 2007023061       | S22-T38N-R4W   |
| 386         | AMC380589  | FH 23      | MOHAVE | 2007023077       | S5-T37N-R5W S6-T37N-R5W                                |
| 387         | AMC380590  | FH 24      | MOHAVE | 2007023078       | S5-T37N-R5W  |
| 388         | AMC380635  | FK 17      | MOHAVE | 2007023123       | S9-T37N-R5W  |
| 389         | AMC380636  | FK 18      | MOHAVE | 2007023124       | S9-T37N-R5W S10-T37N-R5W                               |
| 390         | AMC380637  | FK 19      | MOHAVE | 2007023125       | S4-T37N-R5W  |
| 391         | AMC380656  | GG 10      | MOHAVE | 2007023144       | S20-T38N-R4W   |
| 392         | AMC380659  | GG 13      | MOHAVE | 2007023147       | S21-T38N-R4W S28-T38N-R4W                              |
| 393         | AMC380660  | GG 14      | MOHAVE | 2007023148       | S21-T38N-R4W   |
| 394         | AMC380740  | AI 23      | MOHAVE | 2007023943       | S33-T36N-R5W   |
| 395         | AMC380749  | BE 48      | MOHAVE | 2007023862       | S15-T38N-R5W   |
| 396         | AMC380750  | BE 50      | MOHAVE | 2007023863       | S15-T38N-R5W   |
| 397         | AMC380752  | BF 7       | MOHAVE | 2007023995       | S17-T38N-R5W   |



2015 MAINTENANCE FEE PAYMENT  
 Claimant Name: **Metamin Enterprises US Inc**

RECEIVED  
 BLM AZ STATE OFFICE  
 2014 AUG 25 P 2:46  
 PHOENIX, ARIZONA

BLM  
 Date  
 Stamp

| Claim Count | AMC Number | Claim Name | County | County Reference | Sec-Twp-Rng               |
|-------------|------------|------------|--------|------------------|---------------------------|
| 398         | AMC380754  | BF 9       | MOHAVE | 2007023997       | S17-T38N-R5W              |
| 399         | AMC380764  | BF 47      | MOHAVE | 2007023865       | S15-T38N-R5W              |
| 400         | AMC380765  | BF 49      | MOHAVE | 2007023866       | S15-T38N-R5W              |
| 401         | AMC380767  | BG 9       | MOHAVE | 2007024003       | S8-T38N-R5W               |
| 402         | AMC380769  | BG 11      | MOHAVE | 2007024005       | S8-T38N-R5W               |
| 403         | AMC380783  | BH 31      | MOHAVE | 2007023923       | S9-T38N-R5W               |
| 404         | AMC380785  | BH 33      | MOHAVE | 2007023925       | S9-T38N-R5W               |
| 405         | AMC380816  | EA 33      | MOHAVE | 2007024033       | S35-T37N-R6W S2-T36N-R6W  |
| 406         | AMC380818  | EA 35      | MOHAVE | 2007024035       | S35-T37N-R6W              |
| 407         | AMC380832  | EB 18      | MOHAVE | 2007024018       | S2-T36N-R6W S1-T36N-R6W   |
| 408         | AMC380834  | EB 20      | MOHAVE | 2007024020       | S2-T36N-R6W S1-T36N-R6W   |
| 409         | AMC380838  | EB 39      | MOHAVE | 2007024043       | S36-T37N-R6W S35-T37N-R6W |
| 410         | AMC380840  | EB 41      | MOHAVE | 2007024045       | S36-T37N-R6W S35-T37N-R6W |
| 411         | AMC380848  | ED 8       | MOHAVE | 2007024048       | S7-T36N-R5W               |
| 412         | AMC380849  | ED 10      | MOHAVE | 2007024049       | S7-T36N-R5W               |
| 413         | AMC380862  | EE 7       | MOHAVE | 2007024052       | S7-T36N-R5W               |
| 414         | AMC380863  | EE 9       | MOHAVE | 2007024053       | S7-T36N-R5W               |
| 415         | AMC380870  | EG 10      | MOHAVE | 2007023891       | S8-T36N-R5W S9-T36N-R5W   |
| 416         | AMC380872  | EG 12      | MOHAVE | 2007023893       | S8-T36N-R5W S9-T36N-R5W   |
| 417         | AMC380879  | EH 11      | MOHAVE | 2007023900       | S9-T36N-R5W               |
| 418         | AMC380880  | EH 13      | MOHAVE | 2007023901       | S9-T36N-R5W               |
| 419         | AMC380881  | EH 15      | MOHAVE | 2007023902       | S9-T36N-R5W S4-T36N-R5W   |
| 420         | AMC380888  | EH 50      | MOHAVE | 2007023877       | S33-T37N-R5W S28-T37N-R5W |
| 421         | AMC380890  | EH 52      | MOHAVE | 2007023879       | S28-T37N-R5W              |
| 422         | AMC380891  | EI 5       | MOHAVE | 2007023906       | S9-T36N-R5W               |
| 423         | AMC380892  | EI 7       | MOHAVE | 2007023907       | S9-T36N-R5W               |
| 424         | AMC380906  | EK 30      | MOHAVE | 2007023985       | S2-T36N-R5W               |
| 425         | AMC380909  | EK 39      | MOHAVE | 2007023975       | S35-T37N-R5W S34-T37N-R5W |
| 426         | AMC380911  | EK 41      | MOHAVE | 2007023977       | S35-T37N-R5W S34-T37N-R5W |
| 427         | AMC380974  | SH 22      | MOHAVE | 2007023933       | S21-T39N-R4W              |
| 428         | AMC380975  | SH 23      | MOHAVE | 2007023934       | S21-T39N-R4W S28-T39N-R4W |

2015 MAINTENANCE FEE PAYMENT  
 Claimant Name: **Metamin Enterprises US Inc**

RECEIVED  
 BLM AT STATE OFFICE  
 PHOENIX, ARIZONA  
 2014 AUG 25 P 2:46  
 BLM  
 Date  
 Stamp

| Claim Count | AMC Number | Claim Name | County   | County Reference | Sec-Twp-Rng  |
|-------------|------------|------------|----------|------------------|--|
| 429         | AMC380976  | STH 3      | MOHAVE   | 2007024062       | S20-T36N-R4W   |
| 430         | AMC380977  | STH 4      | MOHAVE   | 2007024063       | S20-T36N-R4W   |
| 431         | AMC380978  | STH 5      | MOHAVE   | 2007024064       | S20-T36N-R4W   |
| 432         | AMC380979  | WB 1       | MOHAVE   | 2007023929       | S11-T36N-R4W   |
| 433         | AMC380980  | WB 2       | MOHAVE   | 2007023930       | S11-T36N-R4W   |
| 434         | AMC381717  | BG 109     | MOHAVE   | 2007032393       | S8-T38N-R4W  |
| 435         | AMC381719  | BG 111     | MOHAVE   | 2007032395       | S8-T38N-R4W  |
| 436         | AMC381724  | CA 9       | MOHAVE   | 2007032405       | S20-T38N-R4W   |
| 437         | AMC381725  | CA 11      | MOHAVE   | 2007032406       | S21-T38N-R4W   |
| 438         | AMC381727  | CEN 10     | MOHAVE   | 2007032399       | S6-T38N-R3W S31-T39N-R3W                               |
| 439         | AMC381741  | FD 39      | MOHAVE   | 2007032419       | S35-T38N-R6W   |
| 440         | AMC381743  | FD 41      | MOHAVE   | 2007032421       | S35-T38N-R6W   |
| 441         | AMC381749  | FD 47      | MOHAVE   | 2007032427       | S35-T38N-R6W   |
| 442         | AMC381750  | FD 48      | MOHAVE   | 2007032428       | S35-T38N-R6W S36-T38N-R6W                              |
| 443         | AMC381751  | FD 49      | MOHAVE   | 2007032429       | S35-T38N-R6W   |
| 444         | AMC381752  | FD 50      | MOHAVE   | 2007032430       | S35-T38N-R6W S36-T38N-R6W                              |
| 445         | AMC381757  | FE 33      | MOHAVE   | 2007032435       | S1-T37N-R6W  |
| 446         | AMC381759  | FE 35      | MOHAVE   | 2007032437       | S1-T37N-R6W S36-T38N-R6W                               |
| 447         | AMC381774  | FT 30      | MOHAVE   | 2007032390       | S16-T38N-R4W   |
| 448         | AMC381775  | FT 31      | MOHAVE   | 2007032391       | S16-T38N-R4W   |
| 449         | AMC381776  | FT 32      | MOHAVE   | 2007032392       | S16-T38N-R4W   |
| 450         | AMC381882  | AP #1      | MOHAVE   | 2007032847       | S13-T36N-R5W   |
| 451         | AMC381885  | RUN #1     | COCONINO | 3433423          | S13-T41N-R2W   |
| 452         | AMC383152  | WB 23      | MOHAVE   | 2007045286       | S22-T38N-R5W   |
| 453         | AMC384460  | INS 23     | MOHAVE   | 2007060090       | S30-T36N-R5W   |
| 454         | AMC384462  | INS 25     | MOHAVE   | 2007060092       | S30-T36N-R5W   |
| 455         | AMC384463  | INS 26     | MOHAVE   | 2007060093       | S30-T36N-R5W   |
| 456         | AMC384464  | INS 27     | MOHAVE   | 2007060094       | S30-T36N-R5W S19-T36N-R5W                              |
| 457         | AMC384465  | INS 28     | MOHAVE   | 2007060095       | S30-T36N-R5W S20-T36N-R5W<br>S19-T36N-R5W S29-T36N-R5W |
| 458         | AMC384482  | INS 45     | MOHAVE   | 2007060112       | S32-T36N-R5W   |

2015 MAINTENANCE FEE PAYMENT  
 Claimant Name: **Metamin Enterprises US Inc**

RECEIVED  
 BLM AZ STATE OFFICE  
 2014 AUG 25 P 2:46  
 PHOENIX, ARIZONA  
 BLM  
 Date  
 Stamp

| Claim Count | AMC Number       | Claim Name | County | County Reference | Sec-Twp-Rng               |
|-------------|------------------|------------|--------|------------------|---------------------------|
| 459         | <u>AMC384483</u> | INS 48     | MOHAVE | 2007060113       | S32-T36N-R5W              |
| 460         | AMC384490        | INS 53     | MOHAVE | 2007060120       | S33-T36N-R5W S32-T36N-R5W |
| 461         | <u>AMC384491</u> | INS 54     | MOHAVE | 2007060121       | S33-T36N-R5W              |
| 462         | AMC384509        | URN 1      | MOHAVE | 2007060129       | S32-T39N-R3W              |
| 463         | AMC384510        | URN 2      | MOHAVE | 2007060130       | S32-T39N-R3W              |
| 464         | AMC384511        | URN 3      | MOHAVE | 2007060131       | S32-T39N-R3W              |
| 465         | AMC384512        | USH 1      | MOHAVE | 2007060128       | S30-T38N-R3W              |
| 466         | AMC384513        | USH 2      | MOHAVE | 2007060127       | S30-T38N-R3W              |
| 467         | <u>AMC384514</u> | USH 3      | MOHAVE | 2007060128       | S30-T38N-R3W              |
| 468         | <u>AMC393693</u> | KT 50      | MOHAVE | 2008047944       | S29-T38N-R5W              |
| 469         | <u>AMC393695</u> | KT 52      | MOHAVE | 2008047946       | S29-T38N-R5W              |
| 470         | AMC393704        | KT 61      | MOHAVE | 2008047955       | S30-T38N-R5W              |
| 471         | AMC393705        | KT 62      | MOHAVE | 2008047956       | S29-T38N-R5W              |
| 472         | AMC393706        | KT 63      | MOHAVE | 2008047957       | S30-T38N-R5W              |
| 473         | AMC393707        | KT 64      | MOHAVE | 2008047958       | S29-T38N-R5W              |
| 474         | <u>AMC393708</u> | KT 65      | MOHAVE | 2008047959       | S30-T38N-R5W              |
| 475         | AMC416896        | NA 1       | MOHAVE | 2012035977       | S27-T41N-R9W              |
| 476         | AMC416897        | NA 2       | MOHAVE | 2012035978       | S26,27-T41N-R9W           |
| 477         | AMC416898        | LR 1       | MOHAVE | 2012035979       | S3,10-T39N-R9W            |
| 478         | AMC416899        | LR 2       | MOHAVE | 2012035980       | S10-T39N-R9W              |
| 479         | AMC416900        | NV 1       | MOHAVE | 2012035981       | S9-T39N-R9W               |
| 480         | AMC416901        | NV 2       | MOHAVE | 2012035982       | S9-T39N-R9W               |
| 481         | AMC416902        | WL 1       | MOHAVE | 2012035983       | S28-T40N-R9W              |
| 482         | AMC416903        | WL 2       | MOHAVE | 2012035984       | S28,29-T40N-R9W           |

**United States Department of the Interior**  
**Bureau of Land Management**  
 LANDS/RECREATION & PLANNING  
 ONE N CENTRAL AVE  
 PHOENIX, AZ 85004 -2203  
 Phone: 602-417-9200

Receipt

No: 3112814

|  |  |
|--|--|
| <b>Transaction #:</b> 3204536                                      |  |
| <b>Date of Transaction:</b> 08/26/2014                             |  |
| CUSTOMER:  |  |
| METAMIN ENTERPRISES US INC<br>PO BOX 388<br>KANAB,UT 84741-0388 US |  |

| LINE #        | QTY  | DESCRIPTION   | REMARKS                    | UNIT PRICE | TOTAL              |
|---------------|------|---|----------------------------|------------|--------------------|
| 1             | 1.00 | LOCATABLE MINERALS / MINING CLAIMS-NOT NEW-UNADJUD,ONE AUTH NO. ONLY / MINING CLAIM MONEY RECEIVED<br>CASES: AMC373990/\$77500.00 | MAINT FEE PYMNT (500) 2015 | - n/a -    | 77500.00           |
| <b>TOTAL:</b> |      |   |                            |            | <b>\$77,500.00</b> |

| PAYMENT INFORMATION |           |  |             |            |  |
|---------------------|-----------|--|-------------|------------|--|
| 1                   | AMOUNT:   | 77500.00   | POSTMARKED: | 08/23/2014 |  |
|                     | TYPE:     | CHECK  | RECEIVED:   | 08/25/2014 |  |
|                     | CHECK NO: | 1024   |             |            |  |
|                     | NAME:     | METAMIN ENTERPRISES US INC<br>PO BOX 388<br>KANAB UT 84741-0388 US |             |            |  |

| REMARKS |
|---------|
|         |

This receipt was generated by the automated BLM Collections and Billing System and is a paper representation of a portion of the official electronic record contained therein.

# Lead File Numbers (57)

TRANSFER TO METAMIN ENTERPRISES U.S., INC. DTD 18 JULY 2014.

|            |        |
|------------|--------|
| AMC 364334 | 373362 |
| 364354     | 373491 |
| 364456     | 373765 |
| 364680     | 374082 |
| 364752     | 375112 |
| 365098     | 375604 |
| 365295     | 375958 |
| 365929     | 377228 |
| 366076     | 377880 |
| 366091     | 378183 |
| 366274     | 378256 |
| 366658     | 378359 |
| 366735     | 378995 |
| 366988     | 379278 |
| 367055     | 379364 |
| 367675     | 379420 |
| 367871     | 379563 |
| 368240     | 379681 |
| 368423     | 379907 |
| 368688     | 380426 |
| 368813     | 380735 |
| 368846     | 381714 |
| 369489     | 381882 |
| 369650     | 383111 |
| 369673     | 384443 |
| 369969     | 393692 |
| 370886     | 416896 |
| 371449     |        |
| 371647     |        |
| 372108     |        |

**HARRIS, THOMPSON & FAILLERS**  
AN ASSOCIATION OF ATTORNEYS

RICHARD W. HARRIS  
RICHARD K. THOMPSON (1951-2013)  
JEFF N. FAILLERS

*AMC 379278*  
*378995*

6121 LAKESIDE DRIVE  
SUITE 260  
RENO, NEVADA 89511  
PHONE (775) 825-4300  
FAX (775) 825-4829

June 26, 2014

BY FEDERAL EXPRESS

Mining Records Division  
Arizona State Office  
Bureau of Land Management  
One North Central Ave., Suite 800  
Phoenix, Arizona 85004

Re: Claim Transfers

Dear Sir or Madam:

I enclose five (5) Quitclaim Deeds in which various Grantors convey unpatented mining claims situated in Arizona to Metamin Enterprises US Inc., a Nevada corporation. The Deeds are more particularly described as follows:

1. Quitclaim Deed from Patrick Hillard (DG claims) recorded in Coconino County, Arizona on May 16, 2014 as Document No. 3692059 (2 claims).
2. Quitclaim Deed from Patrick Hillard (AA et al. claims) recorded in Mohave County, Arizona on May 16, 2014 as Document No. 2014021805 (374 claims).
3. Quitclaim Deed from Quatterra Alaska, Inc. (BURN et al. claims) recorded in Mohave County, Arizona on May 16, 2014 as Document No. 2014021804 (43 claims).
4. Quitclaim Deed from North Exploration LLC (JH et al. claims) recorded in Mohave County, Arizona on May 16, 2014 as Document No. 2014021806 (61 claims).
5. Quitclaim Deed from North Exploration LLC (APT et al. claims) recorded in Coconino County, Arizona on May 16, 2014 as Document No. 3692058 (8 claims).

RECEIVED  
BLM AZ STATE OFFICE  
2014 JUN 18 A 9:50  
PHOENIX, ARIZONA



Mining Records Divisio  
Arizona State Office  
Bureau of Land Management  
Page 2

I enclose our Trust Check No. 5946 in the amount of \$4,880.00 for your filing fees (488 claims at \$10.00 per claim). Please return evidence of filing to this office.

Thank you for your attention.

Very truly yours,



Richard W. Harris

RWH: cab  
(w) Metamin/7977  
cc: Ms. Kathy Brock (by e-mail)  
Mr. Ben Ainsworth (by e-mail)

RECEIVED  
BLM AZ STATE OFFICE  
2014 JUL 18 A 9:58  
TUCSON, ARIZONA

5121 Lakeside Dr Ste 200  
Reno NV 89511

Return recorded documents to:  
Metamin Enterprises US Inc.  
Suite 408 - 1199 West Pender Street  
Vancouver, BC Canada V6E 2R1

Exemption: A.R.S. 11-1134 A6

**FEE# 2014021805**

OFFICIAL RECORDS  
OF MOHAVE COUNTY  
CAROL MEIER,  
COUNTY RECORDER

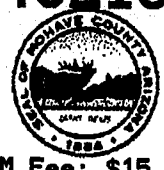

05/16/2014 04:28 PM Fee: \$15.00

PAGE: 1 of 10

RECEIVED  
BLM AZ STATE OFFICE  
2014 JUL 18 A 10:30  
PHOENIX, AZ

### QUIT CLAIM DEED

THIS QUIT CLAIM DEED, Executed this 12<sup>th</sup> day of March, 2014, by Patrick Hillard. (hereinafter referred to as "Grantor"), whose address is Box 388, Kanab, UT 84741, in exchange for valuable consideration and for the sum of \$5.00 paid to Grantor by Metamin Enterprises US Inc. (hereinafter referred to as "Grantee"), whose address is Suite 408 - 1199 West Pender Street, Vancouver, BC Canada V6E 2R1, the receipt of which is hereby acknowledged by Grantor, hereby surrenders all its right, title, and forever Quit Claims to Grantee all of the interest of Grantor, if any, in and to the property which is located in the County of Mohave, State of Arizona, as further described below:

#### PROPERTY DESCRIPTION:

| Count                      | BLM Claim Number | Claim | Mohave Co. Reference | Sec-Twp-Range                                       | Location Date |
|----------------------------|------------------|-------|----------------------|---|---------------|
| <i>CLOSED (2013)</i><br>-1 | AMC379279        | AA 46 | 2007014307           | S22-T35N-R5W  | 11/20/2006    |
| -2                         | AMC379281        | AA 48 | 2007014309           | S22-T35N-R5W  | 11/20/2006    |
| -3                         | AMC379283        | AA 50 | 2007014311           | S22-T35N-R5W  | 11/20/2006    |
| -4                         | AMC379286        | AA 56 | 2007014314           | S23-T35N-R5W  | 11/20/2006    |
| -5                         | AMC379290        | AB 48 | 2007014318           | S22-T35N-R5W S15-T35N-R5W                           | 12/14/2006    |
| -6                         | AMC379292        | AB 50 | 2007014320           | S22-T35N-R5W S15-T35N-R5W                           | 12/14/2006    |
| 7                          | AMC379294        | AB 52 | 2007014322           | S22-T35N-R5W S15-T35N-R5W                           | 12/14/2006    |
| 8                          | AMC379295        | AB 53 | 2007014323           | S23-T35N-R5W  | 12/14/2006    |
| 9                          | AMC379296        | AB 55 | 2007014324           | S23-T35N-R5W  | 12/14/2006    |
| 10                         | AMC377880        | AB 68 | 2007010680           | S23-T35N-R5W S14-T35N-R5W                           | 12/13/2006    |
| 11                         | AMC377881        | AB 70 | 2007010681           | S23-T35N-R5W S14-T35N-R5W S13-T35N-R5W S24-T35N-R5W | 12/13/2006    |
| 12                         | AMC377882        | AB 72 | 2007010682           | S24-T35N-R5W S13-T35N-R5W                           | 12/13/2006    |
| 13                         | AMC377884        | AB 74 | 2007010684           | S24-T35N-R5W S13-T35N-R5W                           | 12/13/2006    |
| 14                         | AMC377886        | AB 76 | 2007010686           | S24-T35N-R5W S13-T35N-R5W                           | 12/13/2006    |
| 15                         | AMC377888        | AB 78 | 2007010688           | S24-T35N-R5W S13-T35N-R5W                           | 12/13/2006    |
| 16                         | AMC377890        | AB 80 | 2007010690           | S24-T35N-R5W S13-T35N-R5W                           | 12/13/2006    |
| 17                         | AMC377892        | AB 82 | 2007010692           | S24-T35N-R5W S13-T35N-R5W                           | 12/13/2006    |
| 18                         | AMC377894        | AB 84 | 2007010694           | S24-T35N-R5W S13-T35N-R5W                           | 12/13/2006    |
| 19                         | AMC377907        | AC 75 | 2007010707           | S13-T35N-R5W  | 11/21/2006    |
| 20                         | AMC377908        | AC 77 | 2007010708           | S13-T35N-R5W  | 11/21/2006    |
| 21                         | AMC377909        | AC 79 | 2007010709           | S13-T35N-R5W  | 11/21/2006    |

\*a Nevada corporation

*Amc 379279  
379281  
379283  
379286*

**ENTERED**  
JUL 22 2014  
BY: *JM*

|    |           |       |            |                           |            |
|----|-----------|-------|------------|---------------------------|------------|
| 22 | AMC377910 | AC 81 | 2007010710 | S13-T35N-R5W              | 11/21/2006 |
| 23 | AMC377911 | AC 83 | 2007010711 | S13-T35N-R5W              | 11/21/2006 |
| 24 | AMC377912 | AC 85 | 2007010712 | S13-T35N-R5W              | 11/21/2006 |
| 25 | AMC377913 | AC 87 | 2007010713 | S13-T35N-R5W S18-T35N-R4W | 11/21/2006 |
| 26 | AMC377916 | AC 93 | 2007010716 | S18-T35N-R4W              | 11/21/2006 |
| 27 | AMC377917 | AC 95 | 2007010717 | S18-T35N-R4W              | 12/14/2006 |
| 28 | AMC377950 | AE 72 | 2007010604 | S12-T35N-R5W              | 11/10/2006 |
| 29 | AMC377951 | AE 74 | 2007010605 | S12-T35N-R5W              | 11/10/2006 |
| 30 | AMC377952 | AE 75 | 2007010606 | S12-T35N-R5W              | 11/10/2006 |
| 31 | AMC377953 | AE 76 | 2007010607 | S12-T35N-R5W              | 11/10/2006 |
| 32 | AMC377954 | AE 77 | 2007010608 | S12-T35N-R5W              | 11/10/2006 |
| 33 | AMC377955 | AE 78 | 2007010609 | S12-T35N-R5W              | 11/10/2006 |
| 34 | AMC378256 | AF 33 | 2007011799 | S9-T35N-R5W               | 2/3/2007   |
| 35 | AMC378257 | AF 34 | 2007011800 | S4-T35N-R5W               | 2/4/2007   |
| 36 | AMC378258 | AF 35 | 2007011801 | S3-T35N-R5W               | 11/11/2006 |
| 37 | AMC378259 | AF 36 | 2007011802 | S3-T35N-R5W               | 11/11/2006 |
| 38 | AMC378260 | AF 37 | 2007011803 | S3-T35N-R5W               | 11/11/2006 |
| 39 | AMC377948 | AF 55 | 2007010602 | S11-T35N-R5W S2-T35N-R5W  | 11/11/2006 |
| 40 | AMC377949 | AF 57 | 2007010603 | S11-T35N-R5W S2-T35N-R5W  | 11/11/2006 |
| 41 | AMC378263 | AG 38 | 2007011769 | S3-T35N-R5W               | 11/19/2006 |
| 42 | AMC378264 | AG 40 | 2007011770 | S3-T35N-R5W               | 11/19/2006 |
| 43 | AMC377228 | AH 14 | 2007004029 | S32-T36N-R5W              | 11/19/2006 |
| 44 | AMC377229 | AH 16 | 2007004030 | S32-T36N-R5W              | 11/19/2006 |
| 45 | AMC377230 | AH 18 | 2007004031 | S32-T36N-R5W              | 11/19/2006 |
| 46 | AMC378269 | AH 37 | 2007011775 | S34-T36N-R5W              | 11/19/2006 |
| 47 | AMC378270 | AH 39 | 2007011776 | S34-T36N-R5W              | 2/4/2007   |
| 48 | AMC377969 | AH 4  | 2007010647 | S32-T36N-R5W              | 11/19/2006 |
| 49 | AMC378274 | AH 44 | 2007011780 | S34-T36N-R5W              | 2/4/2007   |
| 50 | AMC378275 | AH 45 | 2007011781 | S34-T36N-R5W              | 11/18/2006 |
| 51 | AMC378276 | AH 46 | 2007011782 | S34-T36N-R5W              | 11/18/2006 |
| 52 | AMC377970 | AH 6  | 2007010648 | S32-T36N-R5W              | 11/19/2006 |
| 53 | AMC377971 | AH 8  | 2007010649 | S32-T36N-R5W              | 11/19/2006 |
| 54 | AMC377231 | AI 13 | 2007004032 | S32-T36N-R5W              | 11/18/2006 |
| 55 | AMC377232 | AI 15 | 2007004033 | S32-T36N-R5W              | 11/18/2006 |
| 56 | AMC377977 | AI 16 | 2007010655 | S32-T36N-R5W S29-T36N-R5W | 11/18/2006 |
| 57 | AMC377233 | AI 17 | 2007004034 | S32-T36N-R5W              | 11/18/2006 |
| 58 | AMC377978 | AI 18 | 2007010656 | S32-T36N-R5W S29-T36N-R5W | 11/18/2006 |
| 59 | AMC377979 | AI 19 | 2007010657 | S33-T36N-R5W              | 11/18/2006 |
| 60 | AMC377980 | AI 21 | 2007010658 | S33-T36N-R5W              | 11/18/2006 |
| 61 | AMC380740 | AI 23 | 2007023943 | S33-T36N-R5W              | 2/27/2007  |
| 62 | AMC378287 | AI 41 | 2007011793 | S34-T36N-R5W              | 2/4/2007   |
| 63 | AMC378288 | AI 42 | 2007011794 | S34-T36N-R5W S27-T36N-R5W | 11/18/2006 |
| 64 | AMC378289 | AI 43 | 2007011795 | S34-T36N-R5W              | 11/13/2006 |
| 65 | AMC378290 | AI 44 | 2007011796 | S34-T36N-R5W              | 11/13/2006 |
| 66 | AMC377983 | AI 63 | 2007010624 | S35-T36N-R5W              | 11/13/2006 |

|     |           |        |            |                           |            |
|-----|-----------|--------|------------|---------------------------|------------|
| 67  | AMC377984 | AI 64  | 2007010625 | S35-T36N-R5W S26-T36N-R5W | 11/13/2006 |
| 68  | AMC377985 | AI 65  | 2007010626 | S35-T36N-R5W              | 11/13/2006 |
| 69  | AMC377986 | AI 66  | 2007010627 | S35-T36N-R5W S26-T36N-R5W | 11/13/2006 |
| 70  | AMC378293 | AI 92  | 2007011750 | S31-T36N-R4W              | 2/2/2007   |
| 71  | AMC378294 | AI 94  | 2007011751 | S30-T36N-R4W              | 2/2/2007   |
| 72  | AMC378313 | AJ 104 | 2007011765 | S30-T36N-R4W              | 11/17/2006 |
| 73  | AMC377994 | AJ 15  | 2007010661 | S29-T36N-R5W              | 11/11/2006 |
| 74  | AMC377996 | AJ 17  | 2007010663 | S29-T36N-R5W              | 11/11/2006 |
| 75  | AMC377989 | AJ 2   | 2007010638 | S29-T36N-R5W              | 11/11/2006 |
| 76  | AMC377999 | AJ 22  | 2007010666 | S28-T36N-R5W              | 11/7/2006  |
| 77  | AMC378000 | AJ 24  | 2007010667 | S28-T36N-R5W              | 11/7/2006  |
| 78  | AMC377990 | AJ 4   | 2007010639 | S29-T36N-R5W              | 11/11/2006 |
| 79  | AMC377991 | AJ 6   | 2007010640 | S29-T36N-R5W              | 11/11/2006 |
| 80  | AMC378001 | AJ 65  | 2007010630 | S26-T36N-R5W              | 11/17/2006 |
| 81  | AMC378003 | AJ 67  | 2007010632 | S26-T36N-R5W              | 11/17/2006 |
| 82  | AMC378004 | AJ 68  | 2007010633 | S26-T36N-R5W              | 11/17/2006 |
| 83  | AMC378005 | AJ 69  | 2007010634 | S26-T36N-R5W              | 11/17/2006 |
| 84  | AMC378006 | AJ 70  | 2007010635 | S26-T36N-R5W              | 11/17/2006 |
| 85  | AMC378009 | AK 1   | 2007010641 | S29-T36N-R5W S30-T36N-R5W | 2/1/2007   |
| 86  | AMC378318 | AK 29  | 2007011747 | S28-T36N-R5W              | 2/1/2007   |
| 87  | AMC378010 | AK 3   | 2007010642 | S29-T36N-R5W              | 2/1/2007   |
| 88  | AMC378319 | AK 31  | 2007011748 | S28-T36N-R5W              | 2/1/2007   |
| 89  | AMC378320 | AK 33  | 2007011749 | S28-T36N-R5W              | 2/1/2007   |
| 90  | AMC378011 | AK 5   | 2007010643 | S29-T36N-R5W              | 2/1/2007   |
| 91  | AMC368707 | AM 28  | 2006006859 | S7-T36N-R5W               | 11/4/2005  |
| 92  | AMC373765 | AT 1   | 2006093196 | S5-T35N-R6W               | 8/17/2006  |
| 93  | AMC373766 | AT 2   | 2006093197 | S8-T35N-R6W               | 8/17/2006  |
| 94  | AMC379334 | BC 119 | 2007014276 | S20-T38N-R4W S29-T38N-R4W | 11/29/2006 |
| 95  | AMC379335 | BC 120 | 2007014277 | S20-T38N-R4W              | 11/29/2006 |
| 96  | AMC379357 | BE 107 | 2007014299 | S18-T38N-R4W              | 12/1/2006  |
| 97  | AMC379358 | BE 108 | 2007014300 | S18-T38N-R4W              | 12/1/2006  |
| 98  | AMC379359 | BE 109 | 2007014301 | S17-T38N-R4W S18-T38N-R4W | 12/1/2006  |
| 99  | AMC379360 | BE 110 | 2007014302 | S17-T38N-R4W S18-T38N-R4W | 12/1/2006  |
| 100 | AMC378204 | BE 44  | 2007011113 | S15-T38N-R5W              | 11/14/2006 |
| 101 | AMC378205 | BE 46  | 2007011114 | S15-T38N-R5W              | 11/14/2006 |
| 102 | AMC380749 | BE 48  | 2007023862 | S15-T38N-R5W              | 2/17/2007  |
| 103 | AMC380750 | BE 50  | 2007023863 | S15-T38N-R5W              | 2/17/2007  |
| 104 | AMC378209 | BF 24  | 2007011118 | S16-T38N-R5W S9-T38N-R5W  | 11/16/2006 |
| 105 | AMC378211 | BF 26  | 2007011120 | S16-T38N-R5W S9-T38N-R5W  | 11/16/2006 |
| 106 | AMC378215 | BF 34  | 2007011124 | S16-T38N-R5W S9-T38N-R5W  | 11/16/2006 |
| 107 | AMC378217 | BF 36  | 2007011126 | S16-T38N-R5W S9-T38N-R5W  | 11/16/2006 |
| 108 | AMC378223 | BF 42  | 2007011132 | S15-T38N-R5W S10-T38N-R5W | 11/16/2006 |
| 109 | AMC378225 | BF 44  | 2007011134 | S15-T38N-R5W S10-T38N-R5W | 11/16/2006 |
| 110 | AMC380764 | BF 47  | 2007023865 | S15-T38N-R5W              | 2/17/2007  |
| 111 | AMC380765 | BF 49  | 2007023866 | S15-T38N-R5W              | 2/17/2007  |

|     |           |        |            |                          |            |
|-----|-----------|--------|------------|--------------------------|------------|
| 112 | AMC380752 | BF 7   | 2007023995 | S17-T38N-R5W             | 2/18/2007  |
| 113 | AMC380754 | BF 9   | 2007023997 | S17-T38N-R5W             | 2/18/2007  |
| 114 | AMC379921 | BG 101 | 2007019733 | S7-T38N-R4W              | 12/5/2006  |
| 115 | AMC379922 | BG 103 | 2007019734 | S7-T38N-R4W              | 12/5/2006  |
| 116 | AMC379923 | BG 105 | 2007019735 | S7-T38N-R4W              | 12/5/2006  |
| 117 | AMC381717 | BG 109 | 2007032393 | S8-T38N-R4W              | 3/15/2007  |
| 118 | AMC380769 | BG 11  | 2007024005 | S8-T38N-R5W              | 2/18/2007  |
| 119 | AMC381719 | BG 111 | 2007032395 | S8-T38N-R4W              | 3/15/2007  |
| 120 | AMC378232 | BG 23  | 2007011138 | S9-T38N-R5W              | 11/17/2006 |
| 121 | AMC378234 | BG 25  | 2007011140 | S9-T38N-R5W              | 11/17/2006 |
| 122 | AMC378235 | BG 26  | 2007011141 | S9-T38N-R5W              | 11/17/2006 |
| 123 | AMC378236 | BG 27  | 2007011142 | S9-T38N-R5W              | 11/17/2006 |
| 124 | AMC378237 | BG 28  | 2007011143 | S9-T38N-R5W              | 11/17/2006 |
| 125 | AMC378228 | BG 3   | 2007011149 | S7-T38N-R5W S8-T38N-R5W  | 11/17/2006 |
| 126 | AMC378240 | BG 41  | 2007011146 | S10-T38N-R5W             | 11/17/2006 |
| 127 | AMC378241 | BG 43  | 2007011147 | S10-T38N-R5W             | 11/17/2006 |
| 128 | AMC378229 | BG 5   | 2007011150 | S8-T38N-R5W              | 11/17/2006 |
| 129 | AMC378246 | BG 60  | 2007011105 | S11-T38N-R5W             | 11/23/2006 |
| 130 | AMC378248 | BG 62  | 2007011107 | S11-T38N-R5W             | 11/23/2006 |
| 131 | AMC380767 | BG 9   | 2007024003 | S8-T38N-R5W              | 2/18/2007  |
| 132 | AMC379914 | BG 93  | 2007019726 | S7-T38N-R4W              | 12/6/2006  |
| 133 | AMC379915 | BG 94  | 2007019727 | S7-T38N-R4W              | 12/6/2006  |
| 134 | AMC379916 | BG 95  | 2007019728 | S7-T38N-R4W              | 12/5/2006  |
| 135 | AMC379917 | BG 96  | 2007019729 | S7-T38N-R4W              | 12/5/2006  |
| 136 | AMC380783 | BH 31  | 2007023923 | S9-T38N-R5W              | 3/1/2007   |
| 137 | AMC380785 | BH 33  | 2007023925 | S9-T38N-R5W              | 3/1/2007   |
| 138 | AMC375958 | BHT 1  | 2006117857 | S4-T35N-R5W              | 11/4/2006  |
| 139 | AMC375959 | BHT 2  | 2006117858 | S4-T35N-R5W              | 11/4/2006  |
| 140 | AMC379573 | BRC 11 | 2007017236 | S20-T39N-R3W             | 1/25/2007  |
| 141 | AMC379683 | BRC 15 | 2007018459 | S29-T39N-R3W             | 2/3/2007   |
| 142 | AMC379685 | BRC 17 | 2007018461 | S29-T39N-R3W             | 2/3/2007   |
| 143 | AMC379687 | BRC 19 | 2007018463 | S29-T39N-R3W             | 2/3/2007   |
| 144 | AMC379688 | BRC 20 | 2007018464 | S30-T39N-R3W             | 2/3/2007   |
| 145 | AMC379569 | BRC 7  | 2007017232 | S20-T39N-R3W             | 1/25/2007  |
| 146 | AMC379571 | BRC 9  | 2007017234 | S20-T39N-R3W             | 1/25/2007  |
| 147 | AMC374082 | BTR 1  | 2006092403 | S3-T38N-R4W              | 9/1/2006   |
| 148 | AMC374083 | BTR 2  | 2006092404 | S3-T38N-R4W              | 9/1/2006   |
| 149 | AMC381725 | CA 11  | 2007032406 | S21-T38N-R4W             | 3/12/2007  |
| 150 | AMC381724 | CA 9   | 2007032405 | S20-T38N-R4W             | 3/12/2007  |
| 151 | AMC379420 | CD 19  | 2007015274 | S9-T38N-R4W              | 12/8/2006  |
| 152 | AMC379421 | CD 20  | 2007015275 | S9-T38N-R4W              | 12/8/2006  |
| 153 | AMC379422 | CD 21  | 2007015276 | S9-T38N-R4W              | 12/8/2006  |
| 154 | AMC379423 | CD 22  | 2007015277 | S9-T38N-R4W              | 12/8/2006  |
| 155 | AMC379427 | CD 28  | 2007015292 | S9-T38N-R4W              | 12/8/2006  |
| 156 | AMC381727 | CEN 10 | 2007032399 | S6-T38N-R3W S31-T39N-R3W | 4/2/2007   |

RECEIVED  
 DIRECTOR'S OFFICE  
 PHOENIX, ARIZONA

|     |           |       |            |                           |            |
|-----|-----------|-------|------------|---------------------------|------------|
| 157 | AMC379589 | CF 20 | 2007017208 | S4-T38N-R4W               | 12/4/2006  |
| 158 | AMC379591 | CF 22 | 2007017210 | S4-T38N-R4W               | 12/4/2006  |
| 159 | AMC379601 | CG 45 | 2007017194 | S34-T39N-R4W              | 12/2/2006  |
| 160 | AMC379603 | CG 47 | 2007017196 | S34-T39N-R4W              | 12/2/2006  |
| 161 | AMC379443 | CI 28 | 2007015260 | S28-T39N-R4W              | 11/26/2006 |
| 162 | AMC379445 | CI 30 | 2007015262 | S28-T39N-R4W              | 11/26/2006 |
| 163 | AMC373362 | CP 1  | 2006082025 | S15-T36N-R4W              | 6/30/2006  |
| 164 | AMC379930 | CP 10 | 2007019742 | S22-T36N-R4W              | 2/15/2007  |
| 165 | AMC379931 | CP 11 | 2007019743 | S22-T36N-R4W              | 2/15/2007  |
| 166 | AMC379932 | CP 12 | 2007019744 | S22-T36N-R4W              | 2/15/2007  |
| 167 | AMC373363 | CP 2  | 2006082026 | S22-T36N-R4W              | 6/30/2006  |
| 168 | AMC380816 | EA 33 | 2007024033 | S35-T37N-R6W S2-T36N-R6W  | 1/15/2007  |
| 169 | AMC380818 | EA 35 | 2007024035 | S35-T37N-R6W              | 1/15/2007  |
| 170 | AMC380832 | EB 18 | 2007024018 | S2-T36N-R6W S1-T36N-R6W   | 1/13/2007  |
| 171 | AMC380834 | EB 20 | 2007024020 | S2-T36N-R6W S1-T36N-R6W   | 1/13/2007  |
| 172 | AMC380838 | EB 39 | 2007024043 | S36-T37N-R6W S35-T37N-R6W | 1/14/2007  |
| 173 | AMC380840 | EB 41 | 2007024045 | S36-T37N-R6W S35-T37N-R6W | 1/14/2007  |
| 174 | AMC380849 | ED 10 | 2007024049 | S7-T36N-R5W               | 1/11/2007  |
| 175 | AMC380848 | ED 8  | 2007024048 | S7-T36N-R5W               | 1/11/2007  |
| 176 | AMC380862 | EE 7  | 2007024052 | S7-T36N-R5W               | 2/24/2007  |
| 177 | AMC380863 | EE 9  | 2007024053 | S7-T36N-R5W               | 2/24/2007  |
| 178 | AMC380870 | EG 10 | 2007023891 | S8-T36N-R5W S9-T36N-R5W   | 1/5/2007   |
| 179 | AMC380872 | EG 12 | 2007023893 | S8-T36N-R5W S9-T36N-R5W   | 1/5/2007   |
| 180 | AMC380879 | EH 11 | 2007023900 | S9-T36N-R5W               | 1/7/2007   |
| 181 | AMC380880 | EH 13 | 2007023901 | S9-T36N-R5W               | 1/7/2007   |
| 182 | AMC380881 | EH 15 | 2007023902 | S9-T36N-R5W S4-T36N-R5W   | 1/7/2007   |
| 183 | AMC380888 | EH 50 | 2007023877 | S33-T37N-R5W S28-T37N-R5W | 1/6/2007   |
| 184 | AMC380890 | EH 52 | 2007023879 | S28-T37N-R5W              | 1/6/2007   |
| 185 | AMC380891 | EI 5  | 2007023906 | S9-T36N-R5W               | 1/1/2007   |
| 186 | AMC380892 | EI 7  | 2007023907 | S9-T36N-R5W               | 1/1/2007   |
| 187 | AMC380906 | EK 30 | 2007023985 | S2-T36N-R5W               | 12/30/2006 |
| 188 | AMC380909 | EK 39 | 2007023975 | S35-T37N-R5W S34-T37N-R5W | 12/30/2006 |
| 189 | AMC380911 | EK 41 | 2007023977 | S35-T37N-R5W S34-T37N-R5W | 12/30/2006 |
| 190 | AMC379939 | ER 3  | 2007019717 | S16-T36N-R4W              | 2/17/2007  |
| 191 | AMC379940 | ER 4  | 2007019718 | S16-T36N-R4W              | 2/17/2007  |
| 192 | AMC380467 | FA 42 | 2007022955 | S34-T38N-R6W              | 1/20/2007  |
| 193 | AMC380476 | FA 60 | 2007022964 | S27-T38N-R6W              | 1/21/2007  |
| 194 | AMC380477 | FA 62 | 2007022965 | S27-T38N-R6W              | 1/21/2007  |
| 195 | AMC380428 | FA 77 | 2007022916 | S22-T38N-R6W S21-T38N-R6W | 1/21/2007  |
| 196 | AMC380429 | FA 79 | 2007022917 | S22-T38N-R6W S21-T38N-R6W | 1/21/2007  |
| 197 | AMC380430 | FA 81 | 2007022918 | S22-T38N-R6W S21-T38N-R6W | 1/21/2007  |
| 198 | AMC380431 | FA 83 | 2007022919 | S22-T38N-R6W S21-T38N-R6W | 1/21/2007  |
| 199 | AMC380436 | FA 88 | 2007022924 | S22-T38N-R6W              | 1/21/2007  |
| 200 | AMC380438 | FA 90 | 2007022926 | S15-T38N-R6W S22-T38N-R6W | 1/21/2007  |
| 201 | AMC380480 | FB 41 | 2007022968 | S34-T38N-R6W              | 1/19/2007  |

PHOENIX, ARIZONA

RECEIVED



|     |           |       |            |   |            |
|-----|-----------|-------|------------|---|------------|
| 202 | AMC380489 | FB 59 | 2007022977 | S27-T38N-R6W  | 1/21/2007  |
| 203 | AMC380490 | FB 61 | 2007022978 | S27-T38N-R6W  | 1/21/2007  |
| 204 | AMC381741 | FD 39 | 2007032419 | S35-T38N-R6W  | 1/17/2007  |
| 205 | AMC381743 | FD 41 | 2007032421 | S35-T38N-R6W  | 1/17/2007  |
| 206 | AMC381749 | FD 47 | 2007032427 | S35-T38N-R6W  | 1/24/2007  |
| 207 | AMC381750 | FD 48 | 2007032428 | S35-T38N-R6W S36-T38N-R6W                           | 1/24/2007  |
| 208 | AMC381751 | FD 49 | 2007032429 | S35-T38N-R6W  | 1/24/2007  |
| 209 | AMC381752 | FD 50 | 2007032430 | S35-T38N-R6W S36-T38N-R6W                           | 1/24/2007  |
| 210 | AMC380513 | FD 63 | 2007023001 | S26-T38N-R6W  | 1/17/2007  |
| 211 | AMC380515 | FD 65 | 2007023003 | S26-T38N-R6W  | 1/17/2007  |
| 212 | AMC380522 | FD 72 | 2007023010 | S23-T38N-R6W S25-T38N-R6W S26-T38N-R6W S24-T38N-R6W | 1/17/2007  |
| 213 | AMC380523 | FD 73 | 2007023011 | S23-T38N-R6W  | 1/19/2007  |
| 214 | AMC380524 | FD 74 | 2007023012 | S23-T38N-R6W S24-T38N-R6W                           | 1/19/2007  |
| 215 | AMC380525 | FD 75 | 2007023013 | S23-T38N-R6W  | 1/19/2007  |
| 216 | AMC380529 | FD 79 | 2007023017 | S23-T38N-R6W  | 1/19/2007  |
| 217 | AMC380530 | FD 80 | 2007023018 | S23-T38N-R6W S24-T38N-R6W                           | 1/19/2007  |
| 218 | AMC380531 | FD 81 | 2007023019 | S23-T38N-R6W  | 1/19/2007  |
| 219 | AMC380532 | FD 82 | 2007023020 | S23-T38N-R6W S24-T38N-R6W                           | 1/19/2007  |
| 220 | AMC380535 | FD 85 | 2007023023 | S23-T38N-R6W  | 1/19/2007  |
| 221 | AMC380537 | FD 87 | 2007023025 | S23-T38N-R6W  | 1/19/2007  |
| 222 | AMC381757 | FE 33 | 2007032435 | S1-T37N-R6W   | 1/15/2007  |
| 223 | AMC381759 | FE 35 | 2007032437 | S1-T37N-R6W S36-T38N-R6W                            | 1/15/2007  |
| 224 | AMC380450 | FE 90 | 2007022938 | S13-T38N-R6W S24-T38N-R6W                           | 1/19/2007  |
| 225 | AMC380452 | FE 92 | 2007022940 | S13-T38N-R6W  | 2/27/2007  |
| 226 | AMC380457 | FF 80 | 2007022945 | S24-T38N-R6W S19-T38N-R6W                           | 1/18/2007  |
| 227 | AMC380458 | FF 82 | 2007022946 | S24-T38N-R6W S19-T38N-R6W                           | 1/18/2007  |
| 228 | AMC380462 | FG 79 | 2007022950 | S19-T38N-R5W  | 1/18/2007  |
| 229 | AMC380463 | FG 81 | 2007022951 | S19-T38N-R5W  | 1/18/2007  |
| 230 | AMC380589 | FH 23 | 2007023077 | S5-T37N-R5W S6-T37N-R5W                             | 12/18/2006 |
| 231 | AMC380590 | FH 24 | 2007023078 | S5-T37N-R5W   | 12/18/2006 |
| 232 | AMC380635 | FK 17 | 2007023123 | S9-T37N-R5W   | 1/8/2007   |
| 233 | AMC380636 | FK 18 | 2007023124 | S9-T37N-R5W S10-T37N-R5W                            | 1/8/2007   |
| 234 | AMC380637 | FK 19 | 2007023125 | S4-T37N-R5W   | 1/8/2007   |
| 235 | AMC381774 | FT 30 | 2007032390 | S16-T38N-R4W  | 3/15/2006  |
| 236 | AMC381775 | FT 31 | 2007032391 | S16-T38N-R4W  | 3/15/2006  |
| 237 | AMC381776 | FT 32 | 2007032392 | S16-T38N-R4W  | 3/15/2006  |
| 238 | AMC380656 | GG 10 | 2007023144 | S20-T38N-R4W  | 1/22/2007  |
| 239 | AMC380659 | GG 13 | 2007023147 | S21-T38N-R4W S28-T38N-R4W                           | 1/22/2007  |
| 240 | AMC380660 | GG 14 | 2007023148 | S21-T38N-R4W  | 1/22/2007  |
| 241 | AMC380569 | GG 28 | 2007023057 | S21-T38N-R4W  | 1/23/2007  |
| 242 | AMC380570 | GG 29 | 2007023058 | S21-T38N-R4W S28-T38N-R4W S27-T38N-R4W S22-T38N-R4W | 1/23/2007  |
| 243 | AMC380571 | GG 30 | 2007023059 | S21-T38N-R4W S22-T38N-R4W                           | 1/23/2007  |
| 244 | AMC380573 | GG 32 | 2007023061 | S22-T38N-R4W  | 1/23/2007  |

RECEIVED  
 PHOENIX, ARIZONA  
 1/23/2007  
 10:59

|     |           |        |            |   |            |
|-----|-----------|--------|------------|---|------------|
| 245 | AMC380543 | GG 43  | 2007023031 | S22-T38N-R4W S27-T38N-R4W                           | 1/23/2007  |
| 246 | AMC380544 | GG 44  | 2007023032 | S22-T38N-R4W  | 1/23/2007  |
| 247 | AMC380547 | GG 47  | 2007023035 | S23-T38N-R4W S22-T38N-R4W S27-T38N-R4W S26-T38N-R4W | 1/23/2007  |
| 248 | AMC380548 | GG 48  | 2007023036 | S23-T38N-R4W S22-T38N-R4W                           | 1/23/2007  |
| 249 | AMC380549 | GG 49  | 2007023037 | S23-T38N-R4W S26-T38N-R4W                           | 1/24/2007  |
| 250 | AMC380550 | GG 50  | 2007023038 | S23-T38N-R4W  | 1/24/2007  |
| 251 | AMC380551 | GG 51  | 2007023039 | S23-T38N-R4W S26-T38N-R4W                           | 1/24/2007  |
| 252 | AMC380553 | GG 53  | 2007023041 | S23-T38N-R4W S26-T38N-R4W                           | 1/24/2007  |
| 253 | AMC372118 | HAV 11 | 2006061789 | S33-T39N-R4W  | 5/1/2006   |
| 254 | AMC372119 | HAV 12 | 2006061790 | S33-T39N-R4W  | 5/1/2006   |
| 255 | AMC372120 | HAV 13 | 2006061791 | S33-T39N-R4W  | 5/1/2006   |
| 256 | AMC372121 | HAV 14 | 2006061792 | S33-T39N-R4W  | 5/1/2006   |
| 257 | AMC372149 | HAV 42 | 2006061820 | S33-T39N-R4W  | 5/2/2006   |
| 258 | AMC372150 | HAV 43 | 2006061821 | S33-T39N-R4W  | 5/2/2006   |
| 259 | AMC372151 | HAV 44 | 2006061822 | S33-T39N-R4W  | 5/2/2006   |
| 260 | AMC372112 | HAV 5  | 2006061783 | S34-T39N-R4W  | 5/1/2006   |
| 261 | AMC372113 | HAV 6  | 2006061784 | S34-T39N-R4W  | 5/1/2006   |
| 262 | AMC372114 | HAV 7  | 2006061785 | S34-T39N-R4W  | 5/1/2006   |
| 263 | AMC372115 | HAV 8  | 2006061786 | S34-T39N-R4W  | 5/1/2006   |
| 264 | AMC375614 | HH 3   | 2006113464 | S28-T36N-R5W  | 10/24/2006 |
| 265 | AMC375616 | HH 5   | 2006113466 | S28-T36N-R5W  | 10/24/2006 |
| 266 | AMC375617 | HH 6   | 2006113467 | S28-T36N-R5W S33-T36N-R5W                           | 10/24/2006 |
| 267 | AMC375618 | HH 7   | 2006113468 | S28-T36N-R5W S29-T36N-R5W                           | 10/24/2006 |
| 268 | AMC375619 | HH 8   | 2006113469 | S28-T36N-R5W S29-T36N-R5W S32-T36N-R5W S33-T36N-R5W | 10/24/2006 |
| 269 | AMC375113 | JH 2   | 2006116750 | S31-T36N-R4W  | 9/9/2006   |
| 270 | AMC375114 | JH 3   | 2006116751 | S31-T36N-R4W  | 9/9/2006   |
| 271 | AMC379607 | LCF 1  | 2007017200 | S20-T35N-R5W  | 2/7/2007   |
| 272 | AMC379608 | LCF 2  | 2007017201 | S20-T35N-R5W  | 2/7/2007   |
| 273 | AMC379609 | LCF 3  | 2007017202 | S20-T35N-R5W  | 2/7/2007   |
| 274 | AMC379385 | LR 1   | 2007015873 | S31-T36N-R5W  | 1/31/2007  |
| 275 | AMC378024 | LR 11  | 2007010644 | S30-T36N-R5W  | 2/1/2007   |
| 276 | AMC378025 | LR 12  | 2007010645 | S30-T36N-R5W  | 2/1/2007   |
| 277 | AMC379395 | LR 19  | 2007015883 | S31-T36N-R5W  | 2/7/2007   |
| 278 | AMC379386 | LR 2   | 2007015874 | S31-T36N-R5W S30-T36N-R5W                           | 1/31/2007  |
| 279 | AMC379396 | LR 20  | 2007015884 | S31-T36N-R5W  | 2/7/2007   |
| 280 | AMC379397 | LR 21  | 2007015885 | S31-T36N-R5W  | 2/7/2007   |
| 281 | AMC379398 | LR 22  | 2007015886 | S30-T36N-R5W  | 2/7/2007   |
| 282 | AMC379399 | LR 23  | 2007015887 | S30-T36N-R5W  | 2/7/2007   |
| 283 | AMC379401 | LR 25  | 2007015889 | S30-T36N-R5W  | 2/7/2007   |
| 284 | AMC379402 | LR 26  | 2007015890 | S30-T36N-R5W  | 2/7/2007   |
| 285 | AMC379403 | LR 27  | 2007015891 | S30-T36N-R5W  | 2/7/2007   |
| 286 | AMC379405 | LR 29  | 2007015893 | S30-T36N-R5W  | 2/7/2007   |
| 287 | AMC379387 | LR 3   | 2007015875 | S31-T36N-R5W  | 1/31/2007  |

RECEIVED  
 BLM/VAZ STATE OFFICE  
 TUCSON, ARIZONA

|     |           |        |            |                           |            |
|-----|-----------|--------|------------|---------------------------|------------|
| 288 | AMC379407 | LR 31  | 2007015895 | S25-T36N-R6W              | 2/7/2007   |
| 289 | AMC379408 | LR 32  | 2007015896 | S25-T36N-R6W              | 2/7/2007   |
| 290 | AMC379409 | LR 33  | 2007015897 | S25-T36N-R6W              | 2/7/2007   |
| 291 | AMC379410 | LR 34  | 2007015898 | S25-T36N-R6W S24-T36N-R6W | 2/7/2007   |
| 292 | AMC379411 | LR 35  | 2007015899 | S30-T36N-R5W              | 2/7/2007   |
| 293 | AMC379412 | LR 36  | 2007015900 | S30-T36N-R5W S19-T36N-R5W | 2/7/2007   |
| 294 | AMC379414 | LR 38  | 2007015902 | S30-T36N-R5W S19-T36N-R5W | 2/7/2007   |
| 295 | AMC379415 | LR 39  | 2007015903 | S31-T36N-R6W S6-T35N-R5W  | 2/7/2007   |
| 296 | AMC379388 | LR 4   | 2007015876 | S31-T36N-R5W S30-T36N-R5W | 1/31/2007  |
| 297 | AMC379416 | LR 40  | 2007015904 | S31-T36N-R5W S6-T35N-R5W  | 2/7/2007   |
| 298 | AMC379389 | LR 5   | 2007015877 | S31-T36N-R5W              | 1/31/2007  |
| 299 | AMC379390 | LR 6   | 2007015878 | S31-T36N-R5W S30-T36N-R5W | 1/31/2007  |
| 300 | AMC379391 | LR 7   | 2007015879 | S31-T36N-R5W              | 1/31/2007  |
| 301 | AMC379392 | LR 8   | 2007015880 | S31-T36N-R5W S30-T36N-R5W | 1/31/2007  |
| 302 | AMC375634 | MRH 1  | 2006113438 | S34-T36N-R5W              | 10/20/2006 |
| 303 | AMC375635 | MRH 2  | 2006113439 | S34-T36N-R5W              | 10/20/2006 |
| 304 | AMC379611 | OLY 10 | 2007017176 | S7-T35N-R4W               | 2/9/2007   |
| 305 | AMC379612 | OLY 11 | 2007017177 | S7-T35N-R4W               | 2/9/2007   |
| 306 | AMC379610 | OLY 9  | 2007017175 | S7-T35N-R4W               | 2/9/2007   |
| 307 | AMC379710 | QWP 1  | 2007018465 | S20-T36N-R4W              | 2/20/2007  |
| 308 | AMC379711 | QWP 2  | 2007018466 | S20-T36N-R4W              | 2/20/2007  |
| 309 | AMC379712 | QWP 3  | 2007018467 | S20-T36N-R4W              | 2/20/2007  |
| 310 | AMC379713 | QWP 4  | 2007018468 | S20-T36N-R4W              | 2/20/2007  |
| 311 | AMC379714 | QWP 5  | 2007018469 | S20-T36N-R4W              | 2/20/2007  |
| 312 | AMC379616 | RCA 1  | 2007017213 | S21-T36N-R5W              | 2/9/2007   |
| 313 | AMC379617 | RCA 2  | 2007017214 | S21-T36N-R5W              | 2/9/2007   |
| 314 | AMC379618 | RCA 3  | 2007017215 | S16-T36N-R5W              | 2/9/2007   |
| 315 | AMC379619 | RCA 4  | 2007017216 | S16-T36N-R5W              | 2/9/2007   |
| 316 | AMC373378 | RDG 1  | 2006082041 | S9-T36N-R4W               | 7/17/2006  |
| 317 | AMC373379 | RDG 2  | 2006082042 | S16-T36N-R4W              | 7/17/2006  |
| 318 | AMC375975 | RLF 3  | 2006117865 | S32-T36N-R5W              | 11/7/2006  |
| 319 | AMC375976 | RLF 4  | 2006117866 | S31-T36N-R5W              | 11/7/2006  |
| 320 | AMC375977 | RLF 5  | 2006117867 | S32-T36N-R5W              | 11/7/2006  |
| 321 | AMC379418 | RLF 6  | 2007015871 | S31-T35N-R5W              | 2/8/2007   |
| 322 | AMC379419 | RLF 7  | 2007015872 | S31-T35N-R5W              | 2/8/2007   |
| 323 | AMC367002 | RM 3   | 2005086078 | S6-T37N-R4W               | 7/5/2005   |
| 324 | AMC367003 | RM 4   | 2005086079 | S6-T37N-R4W               | 7/5/2005   |
| 325 | AMC366091 | ROCK 1 | 2005044402 | S28-T39N-R3W              | 4/14/2005  |
| 326 | AMC366092 | ROCK 2 | 2005044403 | S28-T39N-R3W              | 4/14/2005  |
| 327 | AMC366093 | ROCK 3 | 2005044404 | S28-T39N-R3W              | 4/14/2005  |
| 328 | AMC366094 | ROCK 4 | 2005044405 | S28-T39N-R3W              | 4/14/2005  |
| 329 | AMC366095 | ROCK 5 | 2005044406 | S28-T39N-R3W              | 4/14/2005  |
| 330 | AMC366096 | ROCK 6 | 2005044407 | S28-T39N-R3W              | 4/14/2005  |
| 331 | AMC373504 | SH 14  | 2006085943 | S21-T39N-R4W              | 7/28/2006  |
| 332 | AMC373505 | SH 15  | 2006085944 | S21-T39N-R4W              | 7/28/2006  |

RECEIVED  
 DATA CENTER OFFICE  
 4/14/2005

|     |           |         |            |  |            |
|-----|-----------|---------|------------|--|------------|
| 333 | AMC380974 | SH 22   | 2007023933 | S21-T39N-R4W                           | 2/1/2007   |
| 334 | AMC380975 | SH 23   | 2007023934 | S21-T39N-R4W S28-T39N-R4W              | 2/1/2007   |
| 335 | AMC375122 | SPG 1   | 2006116759 | S25-T37N-R4W                           | 9/16/2006  |
| 336 | AMC375123 | SPG 2   | 2006116760 | S25-T37N-R4W                           | 9/16/2006  |
| 337 | AMC375124 | SPG 3   | 2006116761 | S25-T37N-R4W                           | 9/16/2006  |
| 338 | AMC379625 | SS 10   | 2007017184 | S6-T35N-R4W                            | 2/12/2007  |
| 339 | AMC379623 | SS 8    | 2007017182 | S6-T35N-R4W                            | 2/12/2007  |
| 340 | AMC379624 | SS 9    | 2007017183 | S6-T35N-R4W                            | 2/12/2007  |
| 341 | AMC375125 | STH 1   | 2006116762 | S20-T36N-R4W                           | 9/23/2006  |
| 342 | AMC380976 | STH 3   | 2007024062 | S20-T36N-R4W                           | 2/27/2007  |
| 343 | AMC380977 | STH 4   | 2007024063 | S20-T36N-R4W                           | 2/27/2007  |
| 344 | AMC380978 | STH 5   | 2007024064 | S20-T36N-R4W                           | 2/27/2007  |
| 345 | AMC378055 | SVN 102 | 2007010775 | S23-T38N-R5W S24-T38N-R5W              | 11/11/2006 |
| 346 | AMC378057 | SVN 104 | 2007010777 | S23-T38N-R5W S24-T38N-R5W              | 11/11/2006 |
| 347 | AMC378076 | SVN 123 | 2007010796 | S13-T38N-R5W S24-T38N-R5W S18-T38N-R4W | 11/17/2006 |
| 348 | AMC378078 | SVN 125 | 2007010798 | S24-T38N-R5W S19-T38N-R4W              | 11/17/2006 |
| 349 | AMC371662 | SVN 16  | 2006047679 | S13-T38N-R5W                           | 4/7/2006   |
| 350 | AMC371663 | SVN 17  | 2006047680 | S13-T38N-R5W                           | 4/7/2006   |
| 351 | AMC371677 | SVN 31  | 2006047694 | S13-T38N-R5W                           | 4/8/2006   |
| 352 | AMC373822 | SVN 55  | 2006093253 | S14-T38N-R5W                           | 8/5/2006   |
| 353 | AMC373839 | SVN 72  | 2006093270 | S14-T38N-R5W                           | 8/5/2006   |
| 354 | AMC378026 | SVN 73  | 2007010746 | S14-T38N-R5W                           | 11/15/2006 |
| 355 | AMC378027 | SVN 74  | 2007010747 | S14-T38N-R5W                           | 11/15/2006 |
| 356 | AMC378042 | SVN 89  | 2007010762 | S14-T38N-R5W                           | 11/11/2006 |
| 357 | AMC369664 | TG 10   | 2006020946 | S30-T38N-R4W                           | 12/16/2005 |
| 358 | AMC369670 | TG 16   | 2006020952 | S30-T38N-R4W                           | 12/17/2005 |
| 359 | AMC369671 | TG 17   | 2006020953 | S30-T38N-R4W                           | 12/17/2005 |
| 360 | AMC369662 | TG 8    | 2006020944 | S30-T38N-R4W                           | 12/16/2005 |
| 361 | AMC370019 | TR 22   | 2006021005 | S26-T38N-R5W                           | 2/3/2006   |
| 362 | AMC370020 | TR 23   | 2006021006 | S26-T38N-R5W                           | 2/3/2006   |
| 363 | AMC375127 | TU 1    | 2006116764 | S24-T36N-R5W                           | 9/21/2006  |
| 364 | AMC375128 | TU 2    | 2006116765 | S25-T36N-R5W                           | 9/21/2006  |
| 365 | AMC375978 | TWO 1   | 2006117847 | S11-T37N-R6W                           | 11/9/2006  |
| 366 | AMC379715 | TWO 11  | 2007018430 | S14-T37N-R6W                           | 2/17/2007  |
| 367 | AMC379716 | TWO 12  | 2007018431 | S14-T37N-R6W                           | 2/17/2007  |
| 368 | AMC379717 | TWO 13  | 2007018432 | S14-T37N-R6W                           | 2/17/2007  |
| 369 | AMC379718 | TWO 14  | 2007018433 | S14-T37N-R6W                           | 2/17/2007  |
| 370 | AMC380979 | WB 1    | 2007023929 | S11-T36N-R4W                           | 4/26/2007  |
| 371 | AMC380980 | WB 2    | 2007023930 | S11-T36N-R4W                           | 4/26/2007  |
| 372 | AMC383152 | WB 23   | 2007045286 | S22-T38N-R5W                           | 5/25/2005  |
| 373 | AMC368259 | YS 5    | 2005109385 | S17-T38N-R5W                           | 9/8/2005   |
| 374 | AMC368260 | YS 6    | 2005109386 | S17-T38N-R5W                           | 9/8/2005   |

ARIZONA  
 DIVISION OF  
 LAND MANAGEMENT  
 OFFICE

IN WITNESS WHEREOF, Grantor has executed this Quit Claim Mining Deed on  
March 12, 2014.

*Patrick D. Hillard*

Patrick D. Hillard

State of Colorado )  
County of Grand )ss

Personally appeared before me Patrick D Hillard with whom I am personally acquainted (or proved to me on the basis of satisfactory evidence) and who acknowledged that he executed the within instrument for the purposes therein contained.

Witness my hand, at office, this 12<sup>th</sup> day of March, 2014.

*Tracy Thamar*

Notary Public

My Commission Expires  
06/29/2016

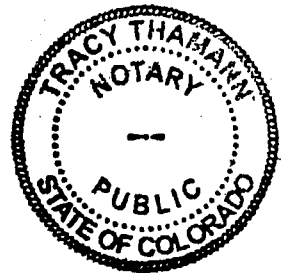

RECORDED  
2014 JUL 18 A 9:59  
TUCSON, ARIZONA

6121 Lakeside Dr Ste 26A  
Reno NV 89511

Return recorded documents to:  
Metamin Enterprises US Inc.  
Suite 408 - 1199 West Pender Street  
Vancouver, BC Canada V6E 2R1

Exemption: A.R.S. 11-1134 A6



FEE# 2014021804

OFFICIAL RECORDS  
OF MOHAVE COUNTY  
CAROL MEIER,  
COUNTY RECORDER



05/16/2014 04:27 PM Fee: \$10.00

PAGE: 1 of 3

### QUITCLAIM DEED

THIS QUITCLAIM DEED, Executed this 14<sup>th</sup> day of March, 2014, by Quatterra Alaska, Inc. (hereinafter referred to as "Grantor"), whose business address is Box 388, Kanab, Utah, 84741, in exchange for valuable consideration and for the sum of \$5.00 paid to Grantor by Metamin Enterprises US Inc. (hereinafter referred to as "Grantee"), whose address is Suite 408 - 1199 West Pender Street, Vancouver, BC Canada V6E 2R1, the receipt of which is hereby acknowledged by Grantor, hereby surrenders all its right, title, and forever quitclaims to Grantee all of the interest of Grantor, if any, in and to the property which is located in the County of Mohave, State of Arizona, as further described below:

#### PROPERTY DESCRIPTION:

| Claim Count | BLM Claim number | Claim   | Mohave Co. Reference | Sec-Twp-Range                                       | Location Date |
|-------------|------------------|---------|----------------------|---|---------------|
| 1           | AMC378369        | BURN 11 | 2007009788           | S31-T39N-R3W  | 12/13/2006    |
| 2           | AMC378371        | BURN 13 | 2007009790           | S31-T39N-R3W  | 12/13/2006    |
| 3           | AMC378373        | BURN 15 | 2007009792           | S31-T39N-R3W  | 12/13/2006    |
| 4           | AMC378399        | BURN 41 | 2007009818           | S31-T39N-R3W  | 12/13/2006    |
| 5           | AMC378400        | BURN 42 | 2007009819           | S31-T39N-R3W  | 12/13/2006    |
| 6           | AMC378403        | BURN 45 | 2007009822           | S31-T39N-R3W  | 12/13/2006    |
| 7           | AMC378404        | BURN 46 | 2007009823           | S31-T39N-R3W  | 12/13/2006    |
| 8           | AMC378405        | BURN 47 | 2007009824           | S31-T39N-R3W  | 12/13/2006    |
| 9           | AMC378406        | BURN 48 | 2007009825           | S31-T39N-R3W  | 12/13/2006    |
| 10          | AMC378438        | BURN 80 | 2007009857           | S31-T39N-R3W  | 12/14/2006    |
| 11          | AMC378441        | BURN 83 | 2007009860           | S31-T39N-R3W  | 12/14/2006    |
| 12          | AMC378442        | BURN 84 | 2007009861           | S31-T39N-R3W  | 12/14/2006    |
| 13          | AMC378443        | BURN 85 | 2007009862           | S31-T39N-R3W  | 12/14/2006    |
| 14          | AMC384460        | INS 23  | 2007060090           | S30-T36N-R5W  | 5/24/2007     |
| 15          | AMC384462        | INS 25  | 2007060092           | S30-T36N-R5W  | 5/24/2007     |
| 16          | AMC384463        | INS 26  | 2007060093           | S30-T36N-R5W  | 5/24/2007     |
| 17          | AMC384464        | INS 27  | 2007060094           | S30-T36N-R5W S19-T36N-R5W                           | 5/24/2007     |
| 18          | AMC384465        | INS 28  | 2007060095           | S30-T36N-R5W S20-T36N-R5W S19-T36N-R5W S29-T36N-R5W | 5/25/2007     |

PIICENIX, ARIZONA

2014 JUL 18 A 9:59

RECEIVED  
BLMAZSINCE

\*a Nevada corporation

ENTERED  
JUL 22 2014  
BY: *[Signature]*



|    |           |        |            |                           |           |
|----|-----------|--------|------------|---------------------------|-----------|
| 19 | AMC384482 | INS 45 | 2007060112 | S32-T36N-R5W              | 5/19/2007 |
| 20 | AMC384483 | INS 46 | 2007060113 | S32-T36N-R5W              | 5/19/2007 |
| 21 | AMC384490 | INS 53 | 2007060120 | S33-T36N-R5W S32-T36N-R5W | 5/19/2007 |
| 22 | AMC384491 | INS 54 | 2007060121 | S33-T36N-R5W              | 5/19/2007 |
| 23 | AMC393693 | KT 50  | 2008047944 | S29-T38N-R5W              | 6/13/2008 |
| 24 | AMC393695 | KT 52  | 2008047946 | S29-T38N-R5W              | 6/13/2008 |
| 25 | AMC393704 | KT 61  | 2008047955 | S30-T38N-R5W              | 6/13/2008 |
| 26 | AMC393705 | KT 62  | 2008047956 | S29-T38N-R5W              | 6/13/2008 |
| 27 | AMC393706 | KT 63  | 2008047957 | S30-T38N-R5W              | 6/13/2008 |
| 28 | AMC393707 | KT 64  | 2008047958 | S29-T38N-R5W              | 6/13/2008 |
| 29 | AMC393708 | KT 65  | 2008047959 | S30-T38N-R5W              | 6/13/2008 |
| 30 | AMC384509 | URN 1  | 2007060129 | S32-T39N-R3W              | 6/19/2007 |
| 31 | AMC384510 | URN 2  | 2007060130 | S32-T39N-R3W              | 6/19/2007 |
| 32 | AMC384511 | URN 3  | 2007060131 | S32-T39N-R3W              | 6/19/2007 |
| 33 | AMC384512 | USH 1  | 2007060126 | S30-T38N-R3W              | 6/18/2007 |
| 34 | AMC384513 | USH 2  | 2007060127 | S30-T38N-R3W              | 6/18/2007 |
| 35 | AMC384514 | USH 3  | 2007060128 | S30-T38N-R3W              | 6/18/2007 |
| 36 | AMC416896 | NA 1   | 2012035977 | S27-T41N-R9W              | 6/27/2012 |
| 37 | AMC416897 | NA 2   | 2012035978 | S26,27-T41N-R9W           | 6/27/2012 |
| 38 | AMC416898 | LR 1   | 2012035979 | S3,10-T39N-R9W            | 6/27/2012 |
| 39 | AMC416899 | LR 2   | 2012035980 | S10-T39N-R9W              | 6/27/2012 |
| 40 | AMC416900 | NV 1   | 2012035981 | S9-T39N-R9W               | 6/27/2012 |
| 41 | AMC416901 | NV 2   | 2012035982 | S9-T39N-R9W               | 6/27/2012 |
| 42 | AMC416902 | WL 1   | 2012035983 | S28-T40N-R9W              | 6/30/2012 |
| 43 | AMC416903 | WL 2   | 2012035984 | S28,29-T40N-R9W           | 6/30/2012 |

PHOENIX, ARIZONA

2011 JUL 18 A 9:59

RECEIVED  
SUN VALLEY OFFICE



Harris & Thompson  
 6121 Lakeside Dr Ste 26  
 Reno NV 89511

Return recorded documents to:  
 Metamin Enterprises US Inc.  
 Suite 408 - 1199 West Pender Street  
 Vancouver, BC Canada V6E 2R1

Exemption: A.R.S. 11-1134 A6

**FEE# 2014021806**

OFFICIAL RECORDS  
 OF MOHAVE COUNTY  
 CAROL MEIER,  
 COUNTY RECORDER



05/16/2014 04:28 PM Fee: \$10.00

PAGE: 1 of 5

RECEIVED  
 BLM AZ STATE OFFICE  
 2014 JUL 18 A 9  
 PHOENIX, ARIZONA

**QUIT CLAIM DEED**

THIS QUIT CLAIM DEED, Executed this 13<sup>th</sup> day of March, 2014, by North Exploration LLC, 1295 N. Bluff St., St. George, UT, 84770 in exchange for valuable consideration and for the sum of \$5.00 paid to Grantor by Metamin Enterprises US Inc.\* (hereinafter referred to as "Grantee"), whose address is Suite 408 - 1199 West Pender Street, Vancouver, BC Canada V6E 2R1, the receipt of which is hereby acknowledged by Grantor, hereby surrenders, with the exception of any and all Royalties to which the Grantor may be entitled, all its right, title, and forever Quit Claims to Grantee all of the interest of Grantor, if any, in and to the property which is located in the County of Mohave, State of Arizona, as further described below:

**PROPERTY DESCRIPTION:**

| Claim Count | BLM Number | Claim Name   | Mohave Co. Reference | Sec-Twp-Rng                    |
|-------------|------------|--------------|----------------------|--------------------------------|
| 1           | AMC364334  | JH 3460      | 2005011237           | S13-T35N-R5W S18-T35N-R4W      |
| 2           | AMC364335  | JH 3462      | 2005011238           | S13-T35N-R5W S18-T35N-R4W      |
| 3           | AMC364354  | LIR 1        | 2005013139           | S2-T35N-R5W S35-T36N-R5W       |
| 4           | AMC364356  | LIR 3        | 2005013141           | S2-T35N-R5W S35-T36N-R5W       |
| 5           | AMC364457  | JH 3459      | 2005016369           | S13-T35N-R5W                   |
| 6           | AMC364458  | JH 3461      | 2005016370           | S13-T35N-R5W                   |
| 7           | AMC364459  | JH 3463      | 2005016371           | S12,13-T35N-R5W                |
| 8           | AMC364460  | JH 3464      | 2005016372           | S7,18-T35N-R4W S12,13-T35N-R5W |
| 9           | AMC364461  | JH 3465      | 2005016373           | S12-T35N-R5W                   |
| 10          | AMC364462  | JH 3466      | 2005016374           | S7-T35N-R4W S12-T35N-R5W       |
| 11          | AMC364463  | JH 3467      | 2005016375           | S12-T35N-R5W                   |
| 12          | AMC364464  | JH 3468      | 2005016376           | S7-T35N-R4W S12-T35N-R5W       |
| 13          | AMC364456  | CLAY 1       | 2005016377           | S10-T37N-R4W                   |
| 14          | AMC364465  | SA 1         | 2005016378           | S26-T39N-R9W                   |
| 15          | AMC364466  | SUNSHINE 1   | 2005016379           | S14-T37N-R4W                   |
| 16          | AMC364680  | CENTURY 1    | 2005024013           | S5,8-T38N-R3W                  |
| 17          | AMC364753  | STAR 1       | 2005027128           | S11-T36N-R5W                   |
| 18          | AMC364752  | LITTLE ROB 1 | 2005027129           | S23,24-T36N-R6W                |

\*a Nevada corporation

**ENTERED**  
 JUL 22 2014  
 BY: *RM*

| Claim Count | BLM Number | Claim Name   | Mohave Co. Reference | Sec-Twp-Rng              |
|-------------|------------|--------------|----------------------|--------------------------|
| 19          | AMC365098  | EZ 14        | 2005037536           | S11-T37N-R6W             |
| 20          | AMC365099  | EZ 16        | 2005037537           | S11-T37N-R6W             |
| 21          | AMC365100  | EZ 18        | 2005037538           | S11-T37N-R6W             |
| 22          | AMC365101  | EZ 1106      | 2005037539           | S12-T37N-R6W             |
| 23          | AMC365102  | LEDGE 1      | 2005037540           | S5-T38N-R3W              |
| 24          | AMC365106  | EZ 29        | 2005040484           | S11-T37N-R6W             |
| 25          | AMC365107  | EZ 31        | 2005040485           | S11-T37N-R6W             |
| 26          | AMC365108  | EZ 33        | 2005040486           | S11-T37N-R6W             |
| 27          | AMC365295  | CP 1         | 2005045026           | S20-T36N-R6W             |
| 28          | AMC365296  | TX 1         | 2005045027           | S10-T36N-R6W             |
| 29          | AMC365297  | UPR 1        | 2005045028           | S8-T37N-R7W              |
| 30          | AMC365930  | JH 3239      | 2005055852           | S14,15-T35N-R5W          |
| 31          | AMC365931  | JH 3241      | 2005055853           | S14,15-T35N-R5W          |
| 32          | AMC365932  | JH 3243      | 2005055854           | S14,15-T35N-R5W          |
| 33          | AMC365935  | UC3 1        | 2005055857           | S28,33-T38N-R7W          |
| 34          | AMC365933  | June 76      | 2005055858           | S16-T35N-R6W             |
| 35          | AMC366076  | TIMPO 1      | 2005060365           | S16-T36N-R5W             |
| 36          | AMC366275  | MOAP 6       | 2005066803           | S34-T38N-R5W             |
| 37          | AMC366277  | MOAP 8       | 2005066805           | S34-T38N-R5W             |
| 38          | AMC366658  | PAT # 1      | 2005079081           | S18-T36N-R6W             |
| 39          | AMC367874  | NATE 1       | 2005082145           | S8-T36N-R5W              |
| 40          | AMC367055  | EZ 7         | 2005091187           | S35-T38N-R6W             |
| 41          | AMC367056  | EZ 6         | 2005091188           | S35-T38N-R6W             |
| 42          | AMC367058  | WILD BAND 1  | 2005091189           | S1-T37N-R6W              |
| 43          | AMC367057  | SIMPLE 1     | 2005091190           | S1-T37N-R6W S36-T38N-R6W |
| 44          | AMC367678  | PM 1         | 2005112021           | S3-T37N-R6W              |
| 45          | AMC367679  | PM 2         | 2005112022           | S2,3-T37N-R6W            |
| 46          | AMC367677  | EZ 114       | 2005112023           | S10-T37N-R6W             |
| 47          | AMC367675  | GEM 1        | 2005112025           | S6-T35N-R4W S31-T36N-R4W |
| 48          | AMC367680  | WP 1         | 2005112026           | S20-T36N-R4W             |
| 49          | AMC367873  | MF 1         | 2005124933           | S35-T36N-R5W             |
| 50          | AMC367872  | EZ 113       | 2005124935           | S3-T37N-R6W              |
| 51          | AMC367875  | WILD BAND 2  | 2005124936           | S12-T37N-R6W             |
| 52          | AMC367876  | UC 1         | 2005124938           | S5-T37N-R7W              |
| 53          | AMC368428  | SOUTH POND 1 | 2005132873           | S26-T37N-R7W             |
| 54          | AMC368814  | ID 1         | 2005141769           | S13-T38N-R7W             |
| 55          | AMC368847  | SOUTH POND 2 | 2005145729           | S23,24,25,26-T37N-R7W    |
| 56          | AMC368848  | UC 2         | 2005145731           | S5-T37N-R7W              |
| 57          | AMC368849  | UC 3         | 2005145732           | S5-T37N-R7W              |

BLM  
 FIELD OFFICE  
 MOHAVE COUNTY  
 AZ

| Claim Count | BLM Number | Claim Name | Mohave Co. Reference | Sec-Twp-Rng               |
|-------------|------------|------------|----------------------|---------------------------|
| 58          | AMC369490  | SP1        | 2006007040           | S25-T38N-R5W S30-T38N-R4W |
| 59          | AMC369489  | FT3        | 2006007041           | S13-T38N-R4W              |
| 60          | AMC371449  | DS 1       | 2006038494           | S16-T38N-R4W              |
| 61          | AMC381882  | AP #1      | 2007032847           | S13-T36N-R5W              |

This Quit Claim deed is subject to a production royalty as defined in Section 1.3 of the MINING LEASE WITH OPTION TO PURCHASE made as of the 22<sup>nd</sup> day of June, 2005, by and between North Exploration LLC, and Quaterra Resources Inc.

IN WITNESS WHEREOF, Grantor has executed this Quit Claim Mining Deed on 13<sup>th</sup> March, 2014.

NORTH EXPLORATION, LLC.

By: Clifford Phillips

Name: Clifford Phillips

By: Richard Burgess

Name: Richard Burgess

By: \_\_\_\_\_

Name: \_\_\_\_\_

RECEIVED  
 DIMAZ STATE OFFICE  
 2014 JUL 18 A 9:59  
 PHOENIX, ARIZONA

State of Utah )  
 )ss  
 County of Washington )

Personally appeared before me Clifford Phillips, Richard Burgess <sup>DNV</sup> with whom I am personally acquainted (or proved to me on the basis of satisfactory evidence) and who acknowledged that he executed the within instrument for the purposes therein contained.

Witness my hand, at office, this 13 day of March, 2014.

[Signature]  
 Notary Public

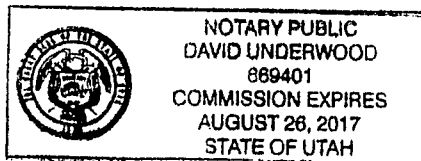

State of Utah )  
County of Washington )ss

Personally appeared before me Richard Burgess with whom I am personally acquainted (or proved to me on the basis of satisfactory evidence) and who acknowledged that he executed the within instrument for the purposes therein contained.  
Witness my hand, at office, this 13 day of March, 2014.

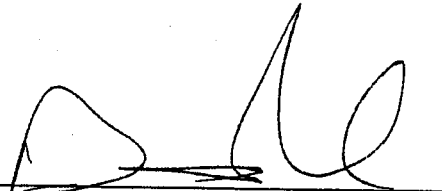
  
\_\_\_\_\_  
Notary Public

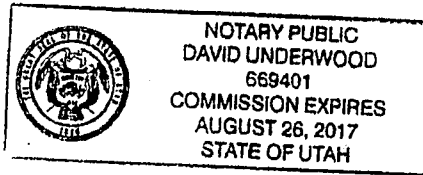

RECEIVED  
BLM AZ STATE OFFICE  
2014 JUL 18 A 10:00  
PHOENIX, ARIZONA

State of \_\_\_\_\_ )  
County of \_\_\_\_\_ )ss

Personally appeared before me \_\_\_\_\_ with whom I am personally acquainted (or proved to me on the basis of satisfactory evidence) and who acknowledged that he executed the within instrument for the purposes therein contained.  
Witness my hand, at office, this \_\_\_\_\_ day of \_\_\_\_\_, 2014.

\_\_\_\_\_  
Notary Public



| Claim Count | BLM Number | Claim Name | Mohave Co. Reference | Sec-Twp-Rng               |
|-------------|------------|------------|----------------------|---------------------------|
| 58          | AMC369490  | SP1        | 2006007040           | S25-T38N-R5W S30-T38N-R4W |
| 59          | AMC369489  | FT3        | 2006007041           | S13-T38N-R4W              |
| 60          | AMC371449  | DS 1       | 2006038494           | S16-T38N-R4W              |
| 61          | AMC381882  | AP #1      | 2007032847           | S13-T36N-R5W              |

This Quit Claim deed is subject to a production royalty as defined in Section 1.3 of the MINING LEASE WITH OPTION TO PURCHASE made as of the 22<sup>nd</sup> day of June, 2005, by and between North Exploration LLC, and Quaterra Resources Inc.

IN WITNESS WHEREOF, Grantor has executed this Quit Claim Mining Deed on March 13, 2014.

NORTH EXPLORATION, LLC.

By: Peggy Bassett  
Name: Peggy Bassett

By: \_\_\_\_\_  
Name: \_\_\_\_\_

By: \_\_\_\_\_  
Name: \_\_\_\_\_

RECEIVED  
ELMER STATE OFFICE  
2014 JUL 18 A 10:00  
PHOENIX, ARIZONA

State of Nevada )  
)ss  
County of Lyon )

Personally appeared before me Peggy Bassett with whom I am personally acquainted (or proved to me on the basis of satisfactory evidence) and who acknowledged that he executed the within instrument for the purposes therein contained.  
Witness my hand, at office, this 13 day of March, 2014.

Lakisha Sarina  
Notary Public

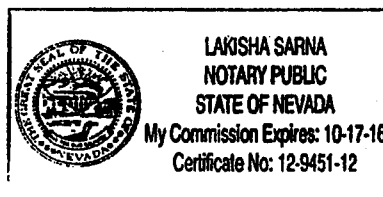

Return recorded documents to:  
 Metamin Enterprises US Inc.  
 Suite 408 - 1199 West Pender Street  
 Vancouver, BC Canada V6E 2R1

Exemption: A.R.S. 11-1134 A6

### QUIT CLAIM DEED

THIS QUIT CLAIM DEED, Executed this 13<sup>th</sup> day of March, 2014, by North Exploration LLC, 1295 N. Bluff St., St. George, UT, 84770 in exchange for valuable consideration and for the sum of \$5.00 paid to Grantor by Metamin Enterprises US Inc.\* (hereinafter referred to as "Grantee"), whose address is Suite 408 - 1199 West Pender Street, Vancouver, BC Canada V6E 2R1, the receipt of which is hereby acknowledged by Grantor, hereby surrenders, with the exception of any and all Royalties to which the Grantor may be entitled, all its right, title, and forever Quit Claims to Grantee all of the interest of Grantor, if any, in and to the property which is located in the County of Coconino, State of Arizona, as further described below:

**PROPERTY DESCRIPTION:**

| Count | BLM Claim Number | Claim        | Coconino Co. Reference | Sec-Twp-Range   | Location Date |
|-------|------------------|--------------|------------------------|-----------------|---------------|
| 1     | AMC370888        | APT 1        | 3374295                | S28-T29N-R3E    | 3/7/2008      |
| 2     | AMC370887        | APT 2        | 3374296                | S28-T29N-R3E    | 3/7/2008      |
| 3     | AMC369673        | BJ 1         | 3368891                | S35-T39N-R3W    | 11/11/2005    |
| 4     | AMC369674        | BJ 2         | 3368892                | S28,35-T39N-R3W | 11/11/2005    |
| 5     | AMC368813        | G 1          | 3380079                | S11-T38N-R3W    | 12/5/2005     |
| 6     | AMC368815        | KANAB EAST 1 | 3380078                | S16,21-T38N-R3W | 10/7/2005     |
| 7     | AMC381885        | RUN #1       | 3433423                | S13-T41N-R2W    | 1/18/2007     |
| 8     | AMC366738        | SM 1         | 33334293               | S5-T39N-R2W     | 5/27/2005     |

This Quit Claim deed is subject to a production royalty as defined in Section 1.3 of the MINING LEASE WITH OPTION TO PURCHASE made as of the 22<sup>nd</sup> day of June, 2005, by and between North Exploration LLC, and Quaterra Resources Inc.

IN WITNESS WHEREOF, Grantor has executed this Quit Claim Mining Deed on 13 March, 2014.

\*a Nevada corporation

RECEIVED  
 BLM/AZ STATE OFFICE  
 2014 JUL 18 A 10:00  
 ENTERED  
 JUL 22 2014  
 BY: lm

NORTH EXPLORATION, LLC.

By: Clifford Phillips

Name: Clifford Phillips

By: Richard Burgess

Name: Richard Burgess

By: \_\_\_\_\_

Name: \_\_\_\_\_

State of Utah )  
County of Washington )<sup>ss</sup>

Personally appeared before me Clifford Phillips with whom I am personally acquainted (or proved to me on the basis of satisfactory evidence) and who acknowledged that he executed the within instrument for the purposes therein contained.

Witness my hand, at office, this 13 day of March, 2014.

[Signature]  
Notary Public

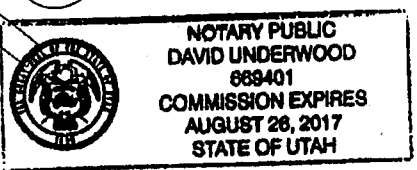

Unofficial Copy

RECEIVED  
BLM AZ STATE OFFICE  
2014 JUL 18 A 10: 00  
PHOTO BY [unreadable]

State of Utah )  
 )ss  
County of Washington )

Personally appeared before me Richard Burgess with whom I am personally acquainted (or proved to me on the basis of satisfactory evidence) and who acknowledged that he executed the within instrument for the purposes therein contained.

Witness my hand, at office, this 13 day of March, 2014.

[Signature]  
Notary Public

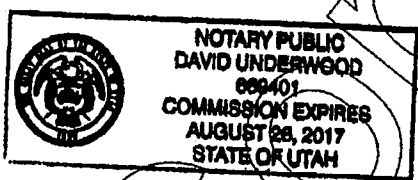

State of \_\_\_\_\_ )  
 )ss  
County of \_\_\_\_\_ )

Personally appeared before me \_\_\_\_\_ with whom I am personally acquainted (or proved to me on the basis of satisfactory evidence) and who acknowledged that he executed the within instrument for the purposes therein contained.

Witness my hand, at office, this \_\_\_\_\_ day of \_\_\_\_\_, 2014.

\_\_\_\_\_  
Notary Public

RECEIVED  
BLM/AT STATE OFFICE  
2014 JUL 18 A 10:00  
PROJECT MANAGER

Unofficial Copy



Return recorded documents to:  
 Metamin Enterprises US Inc.  
 Suite 408 - 1199 West Pender Street  
 Vancouver, BC Canada V6E 2R1

Exemption: A.R.S. 11-1134 A6

**QUIT CLAIM DEED**

THIS QUIT CLAIM DEED, Executed this 12 day of March, 2014, by Patrick Hillard. (hereinafter referred to as "Grantor"), whose address is Box 388, Kanab, UT 84741, in exchange for valuable consideration and for the sum of \$5.00 paid to Grantor by Metamin Enterprises US Inc. (hereinafter referred to as "Grantee"), whose address is Suite 408 - 1199 West Pender Street, Vancouver, BC Canada V6E 2R1, the receipt of which is hereby acknowledged by Grantor, hereby surrenders all its right, title, and forever Quit Claims to Grantee all of the interest of Grantor, if any, in and to the property which is located in the County of Coconino, State of Arizona, as further described below:

**PROPERTY DESCRIPTION:**

| Count | BLM Claim Number | Claim | Coconino Co. Reference | Sec-Twp-Range             | Location Date |
|-------|------------------|-------|------------------------|---------------------------|---------------|
| 1     | AMC379000        | DG 3  | 3424813                | S13-T39N-R3W S24-T39N-R3W | 11/15/2008    |
| 2     | AMC379001        | DG 4  | 3424814                | S13-T39N-R3W              | 11/15/2008    |

IN WITNESS WHEREOF, Grantor has executed this Quit Claim Mining Deed on March 12, 2014.

  
 Patrick D. Hillard

RECEIVED  
 BLM/AZ STATE OFFICE  
 2014 JUL 18 A 9:58  
 PHOENIX, ARIZONA

\*a Nevada corporation

ENTERED  
 JUL 22 2014

BY: RM



State of Colorado )  
County of Grand )ss

Personally appeared before me Patrick D Hillard with whom I am personally acquainted (or proved to me on the basis of satisfactory evidence) and who acknowledged that he executed the within instrument for the purposes therein contained.  
Witness my hand, at office, this 12<sup>th</sup> day of March, 2014.

May h Am  
Notary Public

My Commission Expires  
06/29/2016

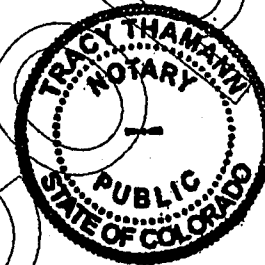

Unofficial

RECEIVED  
BLM AZ STATE OFFICE  
2014 JUL 18 A 9:58  
PHOENIX, ARIZONA

**United States Department of the Interior**  
**Bureau of Land Management**  
 LANDS/RECREATION & PLANNING  
 ONE N CENTRAL AVE  
 PHOENIX, AZ 85004 -2203  
 Phone: 602-417-9200

Receipt

No: 3081517

|  |  |
|--|--|
| <b>Transaction #:</b> 3172779  |  |
| <b>Date of Transaction:</b> 07/21/2014                                 |  |
| <b>CUSTOMER:</b>   |  |
| HARRIS & THOMPSON<br>6121 LAKESIDE DR STE 260<br>RENO,NV 89511-8534 US |  |

| LINE #        | QTY  | DESCRIPTION  | REMARKS   | UNIT PRICE | TOTAL             |
|---------------|------|--|-----------|------------|-------------------|
| 1             | 1.00 | LOCATABLE MINERALS / MINING CLAIMS-<br>NOT NEW-UNADJUD, ONE AUTH NO. ONLY /<br>MINING CLAIM MONEY RECEIVED<br>CASES: AMC379000/\$4880.00 | QCD - 488 | - n/a -    | 4880.00           |
| <b>TOTAL:</b> |      |  |           |            | <b>\$4,880.00</b> |

| PAYMENT INFORMATION |           |  |             |            |  |
|---------------------|-----------|--|-------------|------------|--|
| 1                   | AMOUNT:   | 4880.00  | POSTMARKED: | 07/17/2014 |  |
|                     | TYPE:     | CHECK  | RECEIVED:   | 07/18/2014 |  |
|                     | CHECK NO: | 5946   |             |            |  |
|                     | NAME:     | RICHARD W HARRIS PC<br>6121 LAKESIDE DR STE 260<br>RENO NV 89511-8534 US |             |            |  |

| REMARKS |
|---------|
|         |

This receipt was generated by the automated BLM Collections and Billing System and is a paper representation of a portion of the official electronic record contained therein.

# FedEx®

## xpress

7/17/2014

From: (775) 825-4300  
Richard Harris  
HARRIS & THOMPSON  
6121 LAKESIDE DRIVE, SUITE 260  
RENO, NV 89511

Origin ID: RNOA

FedEx  
Express



J142014061903uw

BILL SENDER

SHIP TO: (000) 000-0000  
Arizona State Office  
Bureau of Land Management  
1 N CENTRAL AVE  
STE 800  
PHOENIX, AZ 85004

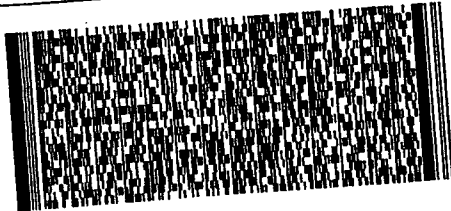

FedEx Ship Mar.

Ship Date: 1  
ActWgt: 0.4 L  
CAD: 348091

Delivery Address Bar Code



Ref # 7977  
Invoice #  
PO #  
Dept #

TRK# 7706 2719 4510  
0281

# WP ZSYA



S22G2ED4FRAGS

FRI - 18 JUL 10:30A  
PRIORITY OVERNIGHT

85004  
AZ-US  
PHX

Extremely Urgent  
RT 275 6:30  
4510 07-18

Insert shipping document here.



AMC 365929 ✓  
 AMC 365295 13  
 AMC 365098  
 AMC 366735  
 AMC 367055  
 AMC 367675  
 AMC 367871  
 AMC 368815  
 AMC 368846  
 AMC 369489  
 AMC 369673  
 AMC 370886

Judy M. Pratt  
 Quaterra Alaska Inc.  
 2182 S. Dover Way  
 Lakewood, CO 80227  
 (303) 763-9401  
 jmpratt@quaterra.com

Bureau of Land Management  
 Arizona State Office  
 One North Central Avenue  
 Suite 800  
 Phoenix, AZ 85004-4427

RECEIVED  
 BLM AZ STATE OFFICE  
 2013 AUG 26 P 1:13  
 PHOENIX, ARIZONA

August 15, 2013

Enclosed are <sup>52</sup>~~six~~ packets containing Maintenance Fee Payment forms and a check to cover the combined maintenance costs which are due by Sept 1, 2013.

The packets contain information for the following:

|   |                                      | Claims | Filing Cost |
|---|--------------------------------------|--------|-------------|
| 1 | Owner: Patrick Hillard               | 376    | \$ 52,640   |
| 2 | Owner: North Exploration LLC         | 69     | \$ 9,660    |
| 3 | Owner: Quaterra Alaska (Burn claims) | 43     | \$ 6,020    |
| 4 | Owner: NuStar Exploration LLC        | 18     | \$ 2,520    |
|   |                                      | 506    | \$ 70,840   |

These documents are being filed on behalf of the owners listed above.

Please return the recorded documents and receipt to me at 2182 S. Dover Way, Lakewood, CO 80227.

Thank you,

*Judy M. Pratt*

Judy M. Pratt

ENTERED  
 SEP 05 2013  
 BY: *[Signature]*



2013 MAINTENANCE FEE PAYMENT

Claimant Name: **North Exploration LLC**

Address: **1295 N. Bluff St.**

City: **St. George**

State: **UT**

Zip: **84770**

Telephone: **435-673-5678**

E-mail address:

Signature: *Judy M. Grant, agent*

|                      |   |
|----------------------|---|
| BLM<br>Date<br>Stamp | RECEIVED<br>BLM AZ STATE OFFICE<br>2013 AUG 26 P 1:14<br>PHOENIX, ARIZONA |
|----------------------|---|

CLAIMS AS SHOWN IN ATTACHED LISTING

|                         |                |           |                  |
|-------------------------|----------------|-----------|------------------|
| No. of claims:          | <u>69</u>      | x \$140 = | <u>\$9660.00</u> |
| Check No:               | <u>1404</u>    | Init.     | <u>AGH</u>       |
| Receipt No.:            | <u>2865857</u> |           |                  |
| <b>For BLM Use Only</b> |                |           |                  |

2014 MAINTENANCE FEE PAYMENT  
 Claimant Name: North Exploration LLC

BLM  
 Date  
 Stamp

2013 AUG 26 P 1:14

PHOENIX, ARIZONA

RECEIVED  
 BLM AZ STATE OFFICE

| Claim Count | BLM Number | Claim/Site Name | County | County Record | Sec - Twp - Rng |
|-------------|------------|-----------------|--------|---------------|-----------------|
|-------------|------------|-----------------|--------|---------------|-----------------|

|    |           |              |        |            |                               |
|----|-----------|--------------|--------|------------|-------------------------------|
| 1  | AMC364334 | JH 3460      | Mohave | 2005011237 | S13-T35N-R5W S18-T35N-R4W     |
| 2  | AMC364335 | JH 3462      | Mohave | 2005011238 | S13-T35N-R5W S18-T35N-R4W     |
| 3  | AMC364354 | LIR 1        | Mohave | 2005013139 | S2-T35N-R5W S35-T36N-R5W      |
| 4  | AMC364356 | LIR 3        | Mohave | 2005013141 | S2-T35N-R5W S35-T36N-R5W      |
| 5  | AMC364456 | CLAY 1       | Mohave | 2005016377 | S10-T37N-R4W                  |
| 6  | AMC364457 | JH 3459      | Mohave | 2005016369 | S13-T35N-R5W                  |
| 7  | AMC364458 | JH 3461      | Mohave | 2005016370 | S13-T35N-R5W                  |
| 8  | AMC364459 | JH 3463      | Mohave | 2005016371 | S12,13-T35N-R5W               |
| 9  | AMC364460 | JH 3464      | Mohave | 2005016372 | S7,18-T35N-R4W S12,13-T35N-5W |
| 10 | AMC364461 | JH 3465      | Mohave | 2005016373 | S12-T35N-R5W                  |
| 11 | AMC364462 | JH 3466      | Mohave | 2005016374 | S7-T35N-R4W S12-T35N-R5W      |
| 12 | AMC364463 | JH 3467      | Mohave | 2005016375 | S12-T35N-R5W                  |
| 13 | AMC364464 | JH 3468      | Mohave | 2005016376 | S7-T35N-R4W S12-T35N-R5W      |
| 14 | AMC364465 | SA 1         | Mohave | 2005016378 | S26-T39N-R9W                  |
| 15 | AMC364466 | SUNSHINE 1   | Mohave | 2005016379 | S14-T37N-R4W                  |
| 16 | AMC364680 | CENTURY 1    | Mohave | 2005024013 | S5,8-T38N-R3W                 |
| 17 | AMC364752 | LITTLE ROB 1 | Mohave | 2005027129 | S23,24-T36N-R6W               |
| 18 | AMC364753 | STAR 1       | Mohave | 2005027128 | S11-T36N-R5W                  |
| 19 | AMC365098 | EZ 14        | Mohave | 2005037536 | S11-T37N-R6W                  |
| 20 | AMC365099 | EZ 16        | Mohave | 2005037537 | S11-T37N-R6W                  |
| 21 | AMC365100 | EZ 18        | Mohave | 2005037538 | S11-T37N-R6W                  |
| 22 | AMC365101 | EZ 1106      | Mohave | 2005037539 | S12-T37N-R6W                  |
| 23 | AMC365102 | LEDGE 1      | Mohave | 2005037540 | S5-T38N-R3W                   |
| 24 | AMC365106 | EZ 29        | Mohave | 2005040484 | S11-T37N-R6W                  |
| 25 | AMC365107 | EZ 31        | Mohave | 2005040485 | S11-T37N-R6W                  |
| 26 | AMC365108 | EZ 33        | Mohave | 2005040486 | S11-T37N-R6W                  |
| 27 | AMC365295 | CP 1         | Mohave | 2005045026 | S20-T36N-R6W                  |
| 28 | AMC365296 | TX 1         | Mohave | 2005045027 | S10-T36N-R6W                  |
| 29 | AMC365297 | UPR 1        | Mohave | 2005045028 | S8-T37N-R7W                   |
| 30 | AMC365930 | JH 3239      | Mohave | 2005055852 | S14,15-T35N-R5W               |
| 31 | AMC365931 | JH 3241      | Mohave | 2005055853 | S14,15-T35N-R5W               |



2014 MAINTENANCE FEE PAYMENT  
 Claimant Name: North Exploration LLC

BLM  
 Date  
 Stamp

RECEIVED  
 BLM AZ STATE OFFICE  
 2013 AUG 26 P 1:15  
 PHOENIX, ARIZONA

| Claim Count | BLM Number | Claim/Site Name | County | County Record | Sec - Twp |
|-------------|------------|-----------------|--------|---------------|-----------|
|-------------|------------|-----------------|--------|---------------|-----------|

|    |           |              |          |            |                           |
|----|-----------|--------------|----------|------------|---------------------------|
| 32 | AMC365932 | JH 3243      | Mohave   | 2005055854 | S14,15-T35N-R5W           |
| 33 | AMC365933 | June 76      | Mohave   | 2005055858 | S16-T35N-R6W              |
| 34 | AMC365935 | UC3 1        | Mohave   | 2005055857 | S28,33-T38N-R7W           |
| 35 | AMC366076 | TIMPO 1      | Mohave   | 2005060365 | S16-T36N-R5W              |
| 36 | AMC366275 | MOAP 6       | Mohave   | 2005066803 | S34-T38N-R5W              |
| 37 | AMC366277 | MOAP 8       | Mohave   | 2005066805 | S34-T38N-R5W              |
| 38 | AMC366658 | PAT # 1      | Mohave   | 2005079081 | S18-T36N-R6W              |
| 39 | AMC366736 | SM 1         | Coconino | 33334293   | S5-T39N-R2W               |
| 40 | AMC367055 | EZ 7         | Mohave   | 2005091187 | S35-T38N-R6W              |
| 41 | AMC367056 | EZ 6         | Mohave   | 2005091188 | S35-T38N-R6W              |
| 42 | AMC367057 | SIMPLE 1     | Mohave   | 2005091190 | S1-T37N-R6W S36-T38N-R6W  |
| 43 | AMC367058 | WILD BAND 1  | Mohave   | 2005091189 | S1-T37N-R6W               |
| 44 | AMC367675 | GEM 1        | Mohave   | 2005112025 | S6-T35N-R4W S31-T36N-R4W  |
| 45 | AMC367677 | EZ 114       | Mohave   | 2005112023 | S10-T37N-R6W              |
| 46 | AMC367678 | PM 1         | Mohave   | 2005112021 | S3-T37N-R6W               |
| 47 | AMC367679 | PM 2         | Mohave   | 2005112022 | S2,3-T37N-R6W             |
| 48 | AMC367680 | WP 1         | Mohave   | 2005112026 | S20-T36N-R4W              |
| 49 | AMC367872 | EZ 113       | Mohave   | 2005124935 | S3-T37N-R6W               |
| 50 | AMC367873 | MF 1         | Mohave   | 2005124933 | S35-T36N-R5W              |
| 51 | AMC367874 | NATE 1       | Mohave   | 2005082145 | S8-T36N-R5W               |
| 52 | AMC367875 | WILD BAND 2  | Mohave   | 2005124936 | S12-T37N-R6W              |
| 53 | AMC367876 | UC 1         | Mohave   | 2005124938 | S5-T37N-R7W               |
| 54 | AMC368428 | SOUTH POND 1 | Mohave   | 2005132873 | S26-T37N-R7W              |
| 55 | AMC368813 | G 1          | Coconino | 3360079    | S11-T38N-R3W              |
| 56 | AMC368814 | ID 1         | Mohave   | 2005141769 | S13-T38N-R7W              |
| 57 | AMC368815 | KANAB EAST 1 | Coconino | 3360078    | S16,21-T38N-R3W           |
| 58 | AMC368847 | SOUTH POND 2 | Mohave   | 2005145729 | S23,24,25,26-T37N-R7W     |
| 59 | AMC368848 | UC 2         | Mohave   | 2005145731 | S5-T37N-R7W               |
| 60 | AMC368849 | UC 3         | Mohave   | 2005145732 | S5-T37N-R7W               |
| 61 | AMC369489 | FT3          | Mohave   | 2006007041 | S13-T38N-R4W              |
| 62 | AMC369490 | SP1          | Mohave   | 2006007040 | S25-T38N-R5W S30-T38N-R4W |

2014 MAINTENANCE FEE PAYMENT /  
 Claimant Name: North Exploration LLC

BLM  
 Date  
 Stamp

RECEIVED  
 BLM AZ STATE OFFICE  
 2013 AUG 26 P 1:15  
 PHOENIX, ARIZONA

| Claim Count | BLM Number | Claim/Site Name | County | County Record | Sec - Twp - Rng |
|-------------|------------|-----------------|--------|---------------|-----------------|
|-------------|------------|-----------------|--------|---------------|-----------------|

|    |           |        |          |            |                 |
|----|-----------|--------|----------|------------|-----------------|
| 63 | AMC369673 | BJ 1   | Coconino | 3366891    | S35-T39N-R3W    |
| 64 | AMC369674 | BJ 2   | Coconino | 3366892    | S26,35-T39N-R3W |
| 65 | AMC370886 | APT 1  | Coconino | 3374295    | S28-T29N-R3E    |
| 66 | AMC370887 | APT 2  | Coconino | 3374296    | S28-T29N-R3E    |
| 67 | AMC371449 | DS 1   | Mohave   | 2006038494 | S16-T38N-R4W    |
| 68 | AMC381882 | AP #1  | Mohave   | 2007032847 | S13-T36N-R5W    |
| 69 | AMC381885 | RUN #1 | Coconino | 3433423    | S13-T41N-R2W    |

**United States Department of the Interior  
Bureau of Land Management  
LANDS/RECREATION & PLANNING  
ONE N CENTRAL AVE  
PHOENIX, AZ 85004 -2203  
Phone: 602-417-9200**

Receipt

No: 2865857

|   |  |
|---|--|
| <b>Transaction #:</b> 2951758   |  |
| <b>Date of Transaction:</b> 08/27/2013                                |  |
| <b>CUSTOMER:</b>  |  |
| QUATERRA ALASKA INC<br>2182 S DOVER WAY<br>LAKEWOOD, CO 80227-2314 US |  |

| LINE #        | QTY  | DESCRIPTION  | REMARKS                    | UNIT PRICE | TOTAL              |
|---------------|------|--|----------------------------|------------|--------------------|
| 1             | 1.00 | LOCATABLE MINERALS / MINING CLAIMS-NOT NEW-UNADJUD, ONE AUTH NO. ONLY / MINING CLAIM MONEY RECEIVED<br>CASES: AMC379294/\$70840.00 | MAINT FEE PYMNT (506) 2014 | - n/a -    | 70840.00           |
| <b>TOTAL:</b> |      |  |                            |            | <b>\$70,840.00</b> |

| PAYMENT INFORMATION |           |  |                        |
|---------------------|-----------|--|------------------------|
| 1                   | AMOUNT:   | 70840.00   | POSTMARKED: 08/24/2013 |
|                     | TYPE:     | CHECK  | RECEIVED: 08/26/2013   |
|                     | CHECK NO: | 1404   |                        |
|                     | NAME:     | QUATERRA ALASKA INC<br>PO BOX 388<br>KANAB UT 84741 US |                        |

|         |
|---------|
| REMARKS |
|         |

This receipt was generated by the automated BLM Collections and Billing System and is a paper representation of a portion of the official electronic record contained therein.

Authorized Date 11/04/2013

AZ BLM REFUND FOR \$840 TO QUATERRA ALASKA INC  
Instructions to Accounts DUPLICATE PAYMENTS ON AMC379294 PAYMENT. RECEIPT  
#2865857, CONTACT TONY SMITH AT 602-417-9355

Login ID 203

Entry Date 11/04/2013

Total Amount \$840.00

Duplicates 379294 } \$840  
295 }  
296 } Refund  
#2865857 377880 }  
881 }  
882 }

codes entered. If money <sup>also</sup> won't earn -  
earn behind the scenes.  
+ 840 behind  
scenes

LEAD CASEFILES:

RECEIPT No - 2636905

FILED BY - QUATERRA ALASKA INC.

|        |                   |        |
|--------|-------------------|--------|
| 364334 | 369650            | 378183 |
| 364354 | 369673            | 378256 |
| 364456 | 369969            | 378359 |
| 364680 | 370886            | 378950 |
| 364752 | 370965            | 378995 |
| 365098 | 371449            | 379278 |
| 365295 | 371589            | 379364 |
| 365929 | 371647            | 379420 |
| 366076 | 372108            | 379563 |
| 366091 | 372197            | 379681 |
| 366274 | 372514            | 379907 |
| 366735 | 372869            | 380426 |
| 366988 | 373362            | 380735 |
| 367055 | 373491            | 381698 |
| 367675 | <del>373765</del> | 381714 |
| 367871 | 373765            | 381882 |
| 368240 | 374082            | 383111 |
| 368379 | 375112            | 384443 |
| 368423 | 375604            | 385606 |
| 368636 | 375958            | 389953 |
| 368688 | 376338            | 393692 |
| 368813 | 377098            | 416896 |
| 369489 | 377228            |        |
|        | 377880            |        |

ENTERED IN COMPUTER

RE 9.6.12



Judy M. Pratt  
 Quaterra Alaska Inc.  
 2182 S. Dover Way  
 Lakewood, CO 80227  
 (303) 763-9401  
 jmpratt@quaterra.com

Bureau of Land Management  
 Arizona State Office  
 One North Central Avenue  
 Suite 800  
 Phoenix, AZ 85004-4427

RECEIVED  
 BLM AZ STATE OFFICE  
 2012 AUG 21 A 11:41  
 PHOENIX, ARIZONA

August 15, 2012

Enclosed are six packets containing Maintenance Fee Payment forms and a check to cover the combined maintenance costs which are due by Sept 1, 2012.

The packets contain information for the following:

|   |                                      | Claims | Filing Cost |
|---|--------------------------------------|--------|-------------|
| 1 | Owner: Patrick Hillard               | 812    | 113,680     |
| 2 | Owner: North Exploration LLC         | 69     | 9,660       |
| 3 | Owner: Quaterra Alaska (Burn claims) | 47     | 6,580       |
| 4 | Owner: NuStar Exploration LLC        | 18     | 2,520       |
| 5 | Owner: Quaterra Alaska               | 62     | 8,680       |
|   |                                      | 1,008  | \$ 141,120  |

These documents are being filed on behalf of the owners listed above.

Please return the recorded documents and receipt to me at 2182 S. Dover Way, Lakewood, CO 80227.

Thank you,

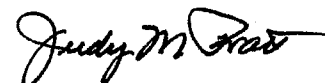
  
 Judy M. Pratt



ENTERED IN COMPUTER  
 RE 9.6.12



2013 MAINTENANCE FEE PAYMENT

Claimant Name: **Patrick Hillard**

Address: **Box 388**

City: **Kanab** State: **UT** Zip: **84741**

Telephone: **303-763-9401**

E-mail address: **jmpratt@quattera.com**

Signature: *Judy M Pratt, agent*

BLM  
Date  
Stamp

PHOENIX, ARIZONA

2012 AUG 21 A 11:41

RECEIVED  
BLM AZ STATE OFFICE

CLAIMS AS SHOWN IN ATTACHED LISTING

No. of claims: 812 x \$140 = \$113,680.00

Check No: 1273 Init. A.H.

Receipt No.: 2636905

**For BLM Use Only**

2013 MAINTENANCE FEE PAYMENT  
 Claimant Name: PATRICK HILLARD

RECEIVED  
 BLM AZ STATE OFFICE  
 2012 AUG 21 A 11:11  
 PHOENIX, ARIZONA  
 BLM  
 Date  
 Stamp

| Count | AMC Number | Claim Name | County | Co Record  | Sec-Twp-Rng  |
|-------|------------|------------|--------|------------|--------------|
| 1     | AMC366091  | ROCK 1     | Mohave | 2005044402 | S28-T39N-R3W |
| 2     | AMC366092  | ROCK 2     | Mohave | 2005044403 | S28-T39N-R3W |
| 3     | AMC366093  | ROCK 3     | Mohave | 2005044404 | S28-T39N-R3W |
| 4     | AMC366094  | ROCK 4     | Mohave | 2005044405 | S28-T39N-R3W |
| 5     | AMC366095  | ROCK 5     | Mohave | 2005044406 | S28-T39N-R3W |
| 6     | AMC366096  | ROCK 6     | Mohave | 2005044407 | S28-T39N-R3W |
| 7     | AMC366988  | AM 1       | Mohave | 2005109933 | S8-T36N-R5W  |
| 8     | AMC366989  | AM 2       | Mohave | 2005109934 | S8-T36N-R5W  |
| 9     | AMC366991  | AM 4       | Mohave | 2005109936 | S8-T36N-R5W  |
| 10    | AMC366992  | AM 5       | Mohave | 2005109937 | S8-T36N-R5W  |
| 11    | AMC367000  | RM 1       | Mohave | 2005086076 | S6-T37N-R4W  |
| 12    | AMC367001  | RM 2       | Mohave | 2005086077 | S6-T37N-R4W  |
| 13    | AMC367002  | RM 3       | Mohave | 2005086078 | S6-T37N-R4W  |
| 14    | AMC367003  | RM 4       | Mohave | 2005086079 | S6-T37N-R4W  |
| 15    | AMC367006  | SUN 3      | Mohave | 2005086082 | S11-T36N-R5W |
| 16    | AMC367007  | SUN 4      | Mohave | 2005086083 | S11-T36N-R5W |
| 17    | AMC367008  | SUN 5      | Mohave | 2005086084 | S11-T36N-R5W |
| 18    | AMC368243  | H5-2       | Mohave | 2005109394 | S35-T37N-R5W |
| 19    | AMC368244  | H5-3       | Mohave | 2005109395 | S35-T37N-R5W |
| 20    | AMC368259  | YS 5       | Mohave | 2005109385 | S17-T38N-R5W |
| 21    | AMC368260  | YS 6       | Mohave | 2005109386 | S17-T38N-R5W |
| 22    | AMC368688  | LHR 1      | Mohave | 2006006840 | S9-T37N-R6W  |
| 23    | AMC368689  | LHR 2      | Mohave | 2006006841 | S9-T37N-R6W  |
| 24    | AMC368706  | AM 27      | Mohave | 2006006858 | S7-T36N-R5W  |
| 25    | AMC368707  | AM 28      | Mohave | 2006006859 | S7-T36N-R5W  |
| 26    | AMC369650  | AM 29      | Mohave | 2006020932 | S8-T36N-R5W  |
| 27    | AMC369662  | TG 8       | Mohave | 2006020944 | S30-T38N-R4W |
| 28    | AMC369664  | TG 10      | Mohave | 2006020946 | S30-T38N-R4W |
| 29    | AMC369666  | TG 12      | Mohave | 2006020948 | S30-T38N-R4W |
| 30    | AMC369670  | TG 16      | Mohave | 2006020952 | S30-T38N-R4W |
| 31    | AMC369671  | TG 17      | Mohave | 2006020953 | S30-T38N-R4W |
| 32    | AMC369969  | OLY 1      | Mohave | 2006020955 | S7-T35N-R4W  |

2013 MAINTENANCE FEE PAYMENT  
 Claimant Name: PATRICK HILLARD

BLM  
 Date  
 Stamp

RECEIVED  
 BLM AZ STATE OFFICE  
 2012 AUG 21 A 11:41  
 PHOENIX, ARIZONA

| Count | AMC Number | Claim Name | County | Co Record  | Sec-Twp-Rng  |
|-------|------------|------------|--------|------------|--------------|
| 33    | AMC369974  | TC 1       | Mohave | 2006020960 | S24-T38N-R5W |
| 34    | AMC369975  | TC 2       | Mohave | 2006020961 | S24-T38N-R5W |
| 35    | AMC370001  | TR 4       | Mohave | 2006020987 | S26-T38N-R5W |
| 36    | AMC370003  | TR 6       | Mohave | 2006020989 | S26-T38N-R5W |
| 37    | AMC370005  | TR 8       | Mohave | 2006020991 | S26-T38N-R5W |
| 38    | AMC370018  | TR 21      | Mohave | 2006021004 | S26-T38N-R5W |
| 39    | AMC370019  | TR 22      | Mohave | 2006021005 | S26-T38N-R5W |
| 40    | AMC370020  | TR 23      | Mohave | 2006021006 | S26-T38N-R5W |
| 41    | AMC370983  | KT 9       | Mohave | 2006034484 | S29-T38N-R5W |
| 42    | AMC370985  | KT 11      | Mohave | 2006034486 | S29-T38N-R5W |
| 43    | AMC370989  | KT 15      | Mohave | 2006034490 | S28-T38N-R5W |
| 44    | AMC370990  | KT 16      | Mohave | 2006034491 | S28-T38N-R5W |
| 45    | AMC371010  | KT 36      | Mohave | 2006034511 | S28-T38N-R5W |
| 46    | AMC371012  | KT 38      | Mohave | 2006034513 | S28-T38N-R5W |
| 47    | AMC371014  | KT 40      | Mohave | 2006034515 | S33-T38N-R5W |
| 48    | AMC371017  | KT 43      | Mohave | 2006034518 | S33-T38N-R5W |
| 49    | AMC371019  | SW 1       | Mohave | 2006034520 | S6-T39N-R3W  |
| 50    | AMC371020  | SW 2       | Mohave | 2006034521 | S6-T39N-R3W  |
| 51    | AMC371021  | SW 3       | Mohave | 2006034522 | S6-T39N-R3W  |
| 52    | AMC371022  | SW 4       | Mohave | 2006034523 | S6-T39N-R3W  |
| 53    | AMC371023  | SW 5       | Mohave | 2006034524 | S6-T39N-R3W  |
| 54    | AMC371024  | SW 6       | Mohave | 2006034525 | S6-T39N-R3W  |
| 55    | AMC371025  | SW 7       | Mohave | 2006034526 | S6-T39N-R3W  |
| 56    | AMC371026  | SW 8       | Mohave | 2006034527 | S6-T39N-R3W  |
| 57    | AMC371591  | JJ 3       | Mohave | 2006047608 | S12-T35N-R6W |
| 58    | AMC371592  | JJ 4       | Mohave | 2006047609 | S13-T35N-R6W |
| 59    | AMC371593  | JJ 5       | Mohave | 2006047610 | S12-T35N-R6W |
| 60    | AMC371594  | JJ 6       | Mohave | 2006047611 | S13-T35N-R6W |
| 61    | AMC371595  | JJ 7       | Mohave | 2006047612 | S11-T35N-R6W |
| 62    | AMC371596  | JJ 8       | Mohave | 2006047613 | S14-T35N-R6W |
| 63    | AMC371597  | JJ 9       | Mohave | 2006047614 | S11-T35N-R6W |
| 64    | AMC371598  | JJ 10      | Mohave | 2006047615 | S14-T35N-R6W |

2013 MAINTENANCE FEE PAYMENT  
 Claimant Name: PATRICK HILLARD

BLM  
 Date  
 Stamp

RECEIVED  
 BLM AZ STATE OFFICE  
 PHOENIX, ARIZONA  
 2012 AUG 21 A 11:11

| Count | AMC Number | Claim Name | County | Co Record  | Sec-Twp-Rng  |
|-------|------------|------------|--------|------------|--------------|
| 65    | AMC371600  | JJ 12      | Mohave | 2006047617 | S14-T35N-R6W |
| 66    | AMC371603  | JJ 15      | Mohave | 2006047620 | S14-T35N-R6W |
| 67    | AMC371604  | JJ 16      | Mohave | 2006047621 | S14-T35N-R6W |
| 68    | AMC371605  | JJ 17      | Mohave | 2006047622 | S14-T35N-R6W |
| 69    | AMC371622  | CLR 1      | Mohave | 2006047639 | S14-T36N-R6W |
| 70    | AMC371623  | CLR 2      | Mohave | 2006047640 | S14-T36N-R6W |
| 71    | AMC371624  | CLR 3      | Mohave | 2006047641 | S14-T36N-R6W |
| 72    | AMC371625  | CLR 4      | Mohave | 2006047642 | S14-T36N-R6W |
| 73    | AMC371662  | SVN 16     | Mohave | 2006047679 | S13-T38N-R5W |
| 74    | AMC371663  | SVN 17     | Mohave | 2006047680 | S13-T38N-R5W |
| 75    | AMC371675  | SVN 29     | Mohave | 2006047692 | S13-T38N-R5W |
| 76    | AMC371676  | SVN 30     | Mohave | 2006047693 | S13-T38N-R5W |
| 77    | AMC371677  | SVN 31     | Mohave | 2006047694 | S13-T38N-R5W |
| 78    | AMC371678  | SVN 32     | Mohave | 2006047695 | S13-T38N-R5W |
| 79    | AMC371680  | SVN 34     | Mohave | 2006047697 | S13-T38N-R5W |
| 80    | AMC372112  | HAV 5      | Mohave | 2006061783 | S34-T39N-R4W |
| 81    | AMC372113  | HAV 6      | Mohave | 2006061784 | S34-T39N-R4W |
| 82    | AMC372114  | HAV 7      | Mohave | 2006061785 | S34-T39N-R4W |
| 83    | AMC372115  | HAV 8      | Mohave | 2006061786 | S34-T39N-R4W |
| 84    | AMC372118  | HAV 11     | Mohave | 2006061789 | S33-T39N-R4W |
| 85    | AMC372119  | HAV 12     | Mohave | 2006061790 | S33-T39N-R4W |
| 86    | AMC372120  | HAV 13     | Mohave | 2006061791 | S33-T39N-R4W |
| 87    | AMC372121  | HAV 14     | Mohave | 2006061792 | S33-T39N-R4W |
| 88    | AMC372149  | HAV 42     | Mohave | 2006061820 | S33-T39N-R4W |
| 89    | AMC372150  | HAV 43     | Mohave | 2006061821 | S33-T39N-R4W |
| 90    | AMC372151  | HAV 44     | Mohave | 2006061822 | S33-T39N-R4W |
| 91    | AMC372161  | DT 10      | Mohave | 2006061711 | S6-T37N-R3W  |
| 92    | AMC372167  | DT 16      | Mohave | 2006061717 | S7-T37N-R3W  |
| 93    | AMC372168  | DT 17      | Mohave | 2006061718 | S7-T37N-R3W  |
| 94    | AMC372169  | DT 18      | Mohave | 2006061719 | S7-T37N-R3W  |
| 95    | AMC372198  | HT 2       | Mohave | 2006061748 | S15-T35N-R5W |
| 96    | AMC372200  | HT 4       | Mohave | 2006061750 | S15-T35N-R5W |

2013 MAINTENANCE FEE PAYMENT  
 Claimant Name: PATRICK HILLARD

BLM  
 Date  
 Stamp

RECEIVED  
 BLM AZ STATE OFFICE  
 2012 AUG 21  
 PHOENIX, ARIZONA

| Count | AMC Number | Claim Name | County | Co Record  | Sec-Twp-Rng  |
|-------|------------|------------|--------|------------|--------------|
| 97    | AMC372202  | HT 6       | Mohave | 2006061752 | S16-T35N-R5W |
| 98    | AMC372204  | HT 8       | Mohave | 2006061754 | S16-T35N-R5W |
| 99    | AMC372206  | HT 10      | Mohave | 2006061756 | S16-T35N-R5W |
| 100   | AMC372213  | HT 17      | Mohave | 2006061763 | S15-T35N-R5W |
| 101   | AMC372215  | HT 19      | Mohave | 2006061765 | S15-T35N-R5W |
| 102   | AMC372216  | HT 20      | Mohave | 2006061766 | S22-T35N-R5W |
| 103   | AMC372217  | HT 21      | Mohave | 2006061767 | S16-T35N-R5W |
| 104   | AMC372218  | HT 22      | Mohave | 2006061768 | S21-T35N-R5W |
| 105   | AMC372219  | HT 23      | Mohave | 2006061769 | S16-T35N-R5W |
| 106   | AMC372221  | HT 25      | Mohave | 2006061771 | S16-T35N-R5W |
| 107   | AMC372520  | PB 7       | Mohave | 2006084665 | S6-T35N-R4W  |
| 108   | AMC372522  | PB 9       | Mohave | 2006084667 | S7-T35N-R4W  |
| 109   | AMC372524  | PB 11      | Mohave | 2006084669 | S7-T35N-R4W  |
| 110   | AMC373362  | CP 1       | Mohave | 2006082025 | S15-T36N-R4W |
| 111   | AMC373363  | CP 2       | Mohave | 2006082026 | S22-T36N-R4W |
| 112   | AMC373364  | CP 3       | Mohave | 2006082027 | S22-T36N-R4W |
| 113   | AMC373378  | RDG 1      | Mohave | 2006082041 | S9-T36N-R4W  |
| 114   | AMC373379  | RDG 2      | Mohave | 2006082042 | S16-T36N-R4W |
| 115   | AMC373382  | YEA 1      | Mohave | 2006082045 | S10-T36N-R4W |
| 116   | AMC373383  | YEA 2      | Mohave | 2006082046 | S10-T36N-R4W |
| 117   | AMC373384  | YEA 3      | Mohave | 2006082047 | S15-T36N-R4W |
| 118   | AMC373385  | YEA 4      | Mohave | 2006082048 | S15-T36N-R4W |
| 119   | AMC373386  | YEA 5      | Mohave | 2006082049 | S15-T36N-R4W |
| 120   | AMC373387  | YEA 6      | Mohave | 2006082050 | S15-T36N-R4W |
| 121   | AMC373491  | ATE 1      | Mohave | 2006085930 | S8-T37N-R4W  |
| 122   | AMC373492  | ATE 2      | Mohave | 2006085931 | S8-T37N-R4W  |
| 123   | AMC373493  | ATE 3      | Mohave | 2006085932 | S8-T37N-R4W  |
| 124   | AMC373494  | ATE 4      | Mohave | 2006085933 | S17-T37N-R4W |
| 125   | AMC373495  | ATE 5      | Mohave | 2006085934 | S17-T37N-R4W |
| 126   | AMC373496  | ATE 6      | Mohave | 2006085935 | S17-T37N-R4W |
| 127   | AMC373504  | SH 14      | Mohave | 2006085943 | S21-T39N-R4W |
| 128   | AMC373505  | SH 15      | Mohave | 2006085944 | S21-T39N-R4W |

2013 MAINTENANCE FEE PAYMENT  
 Claimant Name: PATRICK HILLARD

RECEIVED  
 BLM AZ STATE OFFICE  
 2012 AUG 21 AM 11:41  
 PHOENIX, ARIZONA  
 BLM  
 Date  
 Stamp

| Count | AMC Number | Claim Name | County | Co Record  | Sec-Twp-Rng  |
|-------|------------|------------|--------|------------|--------------|
| 129   | AMC373765  | AT 1       | Mohave | 2006093196 | S5-T35N-R6W  |
| 130   | AMC373766  | AT 2       | Mohave | 2006093197 | S8-T35N-R6W  |
| 131   | AMC373767  | HAN 1      | Mohave | 2006093198 | S16-T35N-R6W |
| 132   | AMC373768  | HAN 2      | Mohave | 2006093199 | S16-T35N-R6W |
| 133   | AMC373769  | HAN 3      | Mohave | 2006093200 | S16-T35N-R6W |
| 134   | AMC373774  | CL 1       | Mohave | 2006093205 | S18-T35N-R5W |
| 135   | AMC373775  | CL 2       | Mohave | 2006093206 | S18-T35N-R5W |
| 136   | AMC373776  | CL 3       | Mohave | 2006093207 | S13-T35N-R6W |
| 137   | AMC373777  | CL 4       | Mohave | 2006093208 | S13-T35N-R6W |
| 138   | AMC373778  | CL 5       | Mohave | 2006093209 | S13-T35N-R6W |
| 139   | AMC373779  | CL 6       | Mohave | 2006093210 | S13-T35N-R6W |
| 140   | AMC373780  | CL 7       | Mohave | 2006093211 | S13-T35N-R6W |
| 141   | AMC373781  | CL 8       | Mohave | 2006093212 | S13-T35N-R6W |
| 142   | AMC373782  | CL 9       | Mohave | 2006093213 | S13-T35N-R6W |
| 143   | AMC373783  | CL 10      | Mohave | 2006093214 | S13-T35N-R6W |
| 144   | AMC373817  | SUN 6      | Mohave | 2006093248 | S33-T36N-R5W |
| 145   | AMC373818  | SUN 7      | Mohave | 2006093249 | S11-T36N-R5W |
| 146   | AMC373822  | SVN 55     | Mohave | 2006093253 | S14-T38N-R5W |
| 147   | AMC373838  | SVN 71     | Mohave | 2006093269 | S14-T38N-R5W |
| 148   | AMC373839  | SVN 72     | Mohave | 2006093270 | S14-T38N-R5W |
| 149   | AMC374082  | BTR 1      | Mohave | 2006092403 | S3-T38N-R4W  |
| 150   | AMC374083  | BTR 2      | Mohave | 2006092404 | S3-T38N-R4W  |
| 151   | AMC374095  | TRI 1      | Mohave | 2006092416 | S19-T38N-R4W |
| 152   | AMC374096  | TRI 2      | Mohave | 2006092417 | S19-T38N-R4W |
| 153   | AMC374097  | TRI 3      | Mohave | 2006092418 | S19-T38N-R4W |
| 154   | AMC375112  | JH 1       | Mohave | 2006116749 | S31-T36N-R4W |
| 155   | AMC375113  | JH 2       | Mohave | 2006116750 | S31-T36N-R4W |
| 156   | AMC375114  | JH 3       | Mohave | 2006116751 | S31-T36N-R4W |
| 157   | AMC375120  | RY 1       | Mohave | 2006116757 | S36-T36N-R5W |
| 158   | AMC375121  | RY 2       | Mohave | 2006116758 | S36-T36N-R5W |
| 159   | AMC375122  | SPG 1      | Mohave | 2006116759 | S25-T37N-R4W |
| 160   | AMC375123  | SPG 2      | Mohave | 2006116760 | S25-T37N-R4W |

2013 MAINTENANCE FEE PAYMENT  
 Claimant Name: PATRICK HILLARD

RECEIVED  
 BLM AZ STATE OFFICE  
 2012 AUG 21 AM 11:11  
 PHOENIX, ARIZONA  
 BLM  
 Date  
 Stamp

| Count | AMC Number | Claim Name | County | Co Record | Sec-Two-Rng |
|-------|------------|------------|--------|-----------|-------------|
|-------|------------|------------|--------|-----------|-------------|

|     |           |       |        |            |  |
|-----|-----------|-------|--------|------------|--|
| 161 | AMC375124 | SPG 3 | Mohave | 2006116761 | S25-T37N-R4W   |
| 162 | AMC375125 | STH 1 | Mohave | 2006116762 | S20-T36N-R4W   |
| 163 | AMC375127 | TU 1  | Mohave | 2006116764 | S24-T36N-R5W   |
| 164 | AMC375128 | TU 2  | Mohave | 2006116765 | S25-T36N-R5W   |
| 165 | AMC375612 | HH 1  | Mohave | 2006113462 | S28-T36N-R5W   |
| 166 | AMC375614 | HH 3  | Mohave | 2006113464 | S28-T36N-R5W   |
| 167 | AMC375615 | HH 4  | Mohave | 2006113465 | S28-T36N-R5W S33-T36N-R5W                              |
| 168 | AMC375616 | HH 5  | Mohave | 2006113466 | S28-T36N-R5W   |
| 169 | AMC375617 | HH 6  | Mohave | 2006113467 | S28-T36N-R5W S33-T36N-R5W                              |
| 170 | AMC375618 | HH 7  | Mohave | 2006113468 | S28-T36N-R5W S29-T36N-R5W                              |
| 171 | AMC375619 | HH 8  | Mohave | 2006113469 | S28-T36N-R5W S29-T36N-R5W<br>S32-T36N-R5W S33-T36N-R5W |
| 172 | AMC375625 | MD 6  | Mohave | 2006113451 | S2-T37N-R5W S3-T37N-R5W                                |
| 173 | AMC375626 | MD 7  | Mohave | 2006113452 | S2-T37N-R5W  |
| 174 | AMC375627 | MD 8  | Mohave | 2006113453 | S3-T37N-R5W  |
| 175 | AMC375628 | MD 9  | Mohave | 2006113454 | S2-T37N-R5W S2-T37N-R5W                                |
| 176 | AMC375632 | MER 1 | Mohave | 2006113436 | S34-T36N-R5W   |
| 177 | AMC375633 | MER 2 | Mohave | 2006113437 | S34-T36N-R5W   |
| 178 | AMC375634 | MRH 1 | Mohave | 2006113438 | S34-T36N-R5W   |
| 179 | AMC375635 | MRH 2 | Mohave | 2006113439 | S34-T36N-R5W   |
| 180 | AMC375637 | OSE 2 | Mohave | 2006113441 | S18-T35N-R4W   |
| 181 | AMC375638 | OSE 3 | Mohave | 2006113442 | S18-T35N-R4W   |
| 182 | AMC375639 | OSE 4 | Mohave | 2006113443 | S18-T35N-R4W   |
| 183 | AMC375640 | OSE 5 | Mohave | 2006113444 | S19-T35N-R4W   |
| 184 | AMC375641 | OSE 6 | Mohave | 2006113445 | S19-T35N-R4W   |
| 185 | AMC375958 | BHT 1 | Mohave | 2006117857 | S4-T35N-R5W  |
| 186 | AMC375959 | BHT 2 | Mohave | 2006117858 | S4-T35N-R5W  |
| 187 | AMC375971 | RHT 1 | Mohave | 2006117853 | S3-T35N-R5W  |
| 188 | AMC375974 | RLF 2 | Mohave | 2006117864 | S31-T36N-R5W   |
| 189 | AMC375975 | RLF 3 | Mohave | 2006117865 | S32-T36N-R5W   |
| 190 | AMC375976 | RLF 4 | Mohave | 2006117866 | S31-T36N-R5W   |
| 191 | AMC375977 | RLF 5 | Mohave | 2006117867 | S32-T36N-R5W   |
| 192 | AMC375978 | TWO 1 | Mohave | 2006117847 | S11-T37N-R6W   |



2013 MAINTENANCE FEE PAYMENT  
 Claimant Name: PATRICK HILLARD

RECEIVED  
 BLM AZ STATE OFFICE  
 2012 AUG 21 A 11:01  
 PHOENIX, ARIZONA  
 BLM  
 Date  
 Stamp

| Count | AMC Number | Claim Name | County | Co Record | Sec-Twp-Rng |
|-------|------------|------------|--------|-----------|-------------|
|-------|------------|------------|--------|-----------|-------------|

|     |           |       |        |            |  |
|-----|-----------|-------|--------|------------|--|
| 193 | AMC376352 | MFB 1 | Mohave | 2006120440 | S12-T35N-R5W   |
| 194 | AMC376353 | MFB 2 | Mohave | 2006120441 | S12-T35N-R5W   |
| 195 | AMC376356 | SS 4  | Mohave | 2006120446 | S6-T35N-R4W  |
| 196 | AMC377135 | WON 3 | Mohave | 2007003083 | S1-T38N-R5W S12-T38N-R5W                               |
| 197 | AMC377136 | WON 4 | Mohave | 2007003084 | S1-T38N-R5W S12-T38N-R5W                               |
| 198 | AMC377137 | WON 5 | Mohave | 2007003085 | S1-T38N-R5W  |
| 199 | AMC377138 | WON 6 | Mohave | 2007003086 | S1-T38N-R5W  |
| 200 | AMC377228 | AH 14 | Mohave | 2007004029 | S32-T36N-R5W   |
| 201 | AMC377229 | AH 16 | Mohave | 2007004030 | S32-T36N-R5W   |
| 202 | AMC377230 | AH 18 | Mohave | 2007004031 | S32-T36N-R5W   |
| 203 | AMC377231 | AI 13 | Mohave | 2007004032 | S32-T36N-R5W   |
| 204 | AMC377232 | AI 15 | Mohave | 2007004033 | S32-T36N-R5W   |
| 205 | AMC377233 | AI 17 | Mohave | 2007004034 | S32-T36N-R5W   |
| 206 | AMC377880 | AB 68 | Mohave | 2007010680 | S23-T35N-R5W S14-T35N-R5W                              |
| 207 | AMC377881 | AB 70 | Mohave | 2007010681 | S23-T35N-R5W S14-T35N-R5W<br>S13-T35N-R5W S24-T35N-R5W |
| 208 | AMC377882 | AB 72 | Mohave | 2007010682 | S24-T35N-R5W S13-T35N-R5W                              |
| 209 | AMC377884 | AB 74 | Mohave | 2007010684 | S24-T35N-R5W S13-T35N-R5W                              |
| 210 | AMC377886 | AB 76 | Mohave | 2007010686 | S24-T35N-R5W S13-T35N-R5W                              |
| 211 | AMC377888 | AB 78 | Mohave | 2007010688 | S24-T35N-R5W S13-T35N-R5W                              |
| 212 | AMC377890 | AB 80 | Mohave | 2007010690 | S24-T35N-R5W S13-T35N-R5W                              |
| 213 | AMC377892 | AB 82 | Mohave | 2007010692 | S24-T35N-R5W S13-T35N-R5W                              |
| 214 | AMC377894 | AB 84 | Mohave | 2007010694 | S24-T35N-R5W S13-T35N-R5W                              |
| 215 | AMC377906 | AC 73 | Mohave | 2007010706 | S13-T35N-R5W   |
| 216 | AMC377907 | AC 75 | Mohave | 2007010707 | S13-T35N-R5W   |
| 217 | AMC377908 | AC 77 | Mohave | 2007010708 | S13-T35N-R5W   |
| 218 | AMC377909 | AC 79 | Mohave | 2007010709 | S13-T35N-R5W   |
| 219 | AMC377910 | AC 81 | Mohave | 2007010710 | S13-T35N-R5W   |
| 220 | AMC377911 | AC 83 | Mohave | 2007010711 | S13-T35N-R5W   |
| 221 | AMC377912 | AC 85 | Mohave | 2007010712 | S13-T35N-R5W   |
| 222 | AMC377913 | AC 87 | Mohave | 2007010713 | S13-T35N-R5W S18-T35N-R4W                              |
| 223 | AMC377915 | AC 91 | Mohave | 2007010715 | S18-T35N-R4W   |
| 224 | AMC377916 | AC 93 | Mohave | 2007010716 | S18-T35N-R4W   |



2013 MAINTENANCE FEE PAYMENT  
 Claimant Name: PATRICK HILLARD

BLM  
 Date  
 Stamp

RECEIVED  
 BLM AZ STATE OFFICE  
 2012 AUG 21 A 11:41  
 PHOENIX, ARIZONA

| Count | AMC Number | Claim Name | County | Co Record | Sec-Twp-Rng |
|-------|------------|------------|--------|-----------|-------------|
|-------|------------|------------|--------|-----------|-------------|

|     |           |       |        |            |  |
|-----|-----------|-------|--------|------------|--|
| 225 | AMC377917 | AC 95 | Mohave | 2007010717 | S18-T35N-R4W   |
| 226 | AMC377947 | AF 53 | Mohave | 2007010601 | S10-T35N-R5W S3-T35N-R5W<br>S2-T35N-R5W S11-T35N-R5W |
| 227 | AMC377948 | AF 55 | Mohave | 2007010602 | S11-T35N-R5W S2-T35N-R5W                             |
| 228 | AMC377949 | AF 57 | Mohave | 2007010603 | S11-T35N-R5W S2-T35N-R5W                             |
| 229 | AMC377950 | AE 72 | Mohave | 2007010604 | S12-T35N-R5W   |
| 230 | AMC377951 | AE 74 | Mohave | 2007010605 | S12-T35N-R5W   |
| 231 | AMC377952 | AE 75 | Mohave | 2007010606 | S12-T35N-R5W   |
| 232 | AMC377953 | AE 76 | Mohave | 2007010607 | S12-T35N-R5W   |
| 233 | AMC377954 | AE 77 | Mohave | 2007010608 | S12-T35N-R5W   |
| 234 | AMC377955 | AE 78 | Mohave | 2007010609 | S12-T35N-R5W   |
| 235 | AMC377960 | AF 19 | Mohave | 2007010614 | S9-T35N-R5W S4-T35N-R5W                              |
| 236 | AMC377962 | AF 21 | Mohave | 2007010616 | S9-T35N-R5W S4-T35N-R5W                              |
| 237 | AMC377964 | AF 23 | Mohave | 2007010618 | S9-T35N-R5W S4-T35N-R5W                              |
| 238 | AMC377969 | AH 4  | Mohave | 2007010647 | S32-T36N-R5W   |
| 239 | AMC377970 | AH 6  | Mohave | 2007010648 | S32-T36N-R5W   |
| 240 | AMC377971 | AH 8  | Mohave | 2007010649 | S32-T36N-R5W   |
| 241 | AMC377975 | AI 11 | Mohave | 2007010653 | S32-T36N-R5W   |
| 242 | AMC377977 | AI 16 | Mohave | 2007010655 | S32-T36N-R5W S29-T36N-R5W                            |
| 243 | AMC377978 | AI 18 | Mohave | 2007010656 | S32-T36N-R5W S29-T36N-R5W                            |
| 244 | AMC377979 | AI 19 | Mohave | 2007010657 | S33-T36N-R5W   |
| 245 | AMC377980 | AI 21 | Mohave | 2007010658 | S33-T36N-R5W   |
| 246 | AMC377982 | AI 62 | Mohave | 2007010623 | S35-T36N-R5W S26-T36N-R5W                            |
| 247 | AMC377983 | AI 63 | Mohave | 2007010624 | S35-T36N-R5W   |
| 248 | AMC377984 | AI 64 | Mohave | 2007010625 | S35-T36N-R5W S26-T36N-R5W                            |
| 249 | AMC377985 | AI 65 | Mohave | 2007010626 | S35-T36N-R5W   |
| 250 | AMC377986 | AI 66 | Mohave | 2007010627 | S35-T36N-R5W S26-T36N-R5W                            |
| 251 | AMC377988 | AI 68 | Mohave | 2007010629 | S35-T36N-R5W S26-T36N-R5W                            |
| 252 | AMC377989 | AJ 2  | Mohave | 2007010638 | S29-T36N-R5W   |
| 253 | AMC377990 | AJ 4  | Mohave | 2007010639 | S29-T36N-R5W   |
| 254 | AMC377991 | AJ 6  | Mohave | 2007010640 | S29-T36N-R5W   |
| 255 | AMC377994 | AJ 15 | Mohave | 2007010661 | S29-T36N-R5W   |
| 256 | AMC377996 | AJ 17 | Mohave | 2007010663 | S29-T36N-R5W   |

2013 MAINTENANCE FEE PAYMENT  
 Claimant Name: PATRICK HILLARD

BLM  
 Date  
 Stamp

PHOENIX, ARIZONA

2012 AUG 21 A 11:11

RECEIVED  
 BLM AZ STATE OFFICE

| Count | AMC Number | Claim Name | County | Co Record | Sec-Twp-Rng |
|-------|------------|------------|--------|-----------|-------------|
|-------|------------|------------|--------|-----------|-------------|

|     |           |         |        |            |   |
|-----|-----------|---------|--------|------------|---|
| 257 | AMC377999 | AJ 22   | Mohave | 2007010666 | S28-T36N-R5W                              |
| 258 | AMC378000 | AJ 24   | Mohave | 2007010667 | S28-T36N-R5W                              |
| 259 | AMC378001 | AJ 65   | Mohave | 2007010630 | S26-T36N-R5W                              |
| 260 | AMC378002 | AJ 66   | Mohave | 2007010631 | S26-T36N-R5W                              |
| 261 | AMC378003 | AJ 67   | Mohave | 2007010632 | S26-T36N-R5W                              |
| 262 | AMC378004 | AJ 68   | Mohave | 2007010633 | S26-T36N-R5W                              |
| 263 | AMC378005 | AJ 69   | Mohave | 2007010634 | S26-T36N-R5W                              |
| 264 | AMC378006 | AJ 70   | Mohave | 2007010635 | S26-T36N-R5W                              |
| 265 | AMC378009 | AK 1    | Mohave | 2007010641 | S29-T36N-R5W S30-T36N-R5W                 |
| 266 | AMC378010 | AK 3    | Mohave | 2007010642 | S29-T36N-R5W                              |
| 267 | AMC378011 | AK 5    | Mohave | 2007010643 | S29-T36N-R5W                              |
| 268 | AMC378014 | AK 15   | Mohave | 2007010670 | S29-T36N-R5W                              |
| 269 | AMC378016 | AK 17   | Mohave | 2007010672 | S29-T36N-R5W                              |
| 270 | AMC378024 | LR 11   | Mohave | 2007010644 | S30-T36N-R5W                              |
| 271 | AMC378025 | LR 12   | Mohave | 2007010645 | S30-T36N-R5W                              |
| 272 | AMC378026 | SVN 73  | Mohave | 2007010746 | S14-T38N-R5W                              |
| 273 | AMC378027 | SVN 74  | Mohave | 2007010747 | S14-T38N-R5W                              |
| 274 | AMC378028 | SVN 75  | Mohave | 2007010748 | S23-T38N-R5W S14-T35N-R5W                 |
| 275 | AMC378042 | SVN 89  | Mohave | 2007010762 | S14-T38N-R5W                              |
| 276 | AMC378054 | SVN 101 | Mohave | 2007010774 | S23-T38N-R5W                              |
| 277 | AMC378055 | SVN 102 | Mohave | 2007010775 | S23-T38N-R5W S24-T38N-R5W                 |
| 278 | AMC378056 | SVN 103 | Mohave | 2007010776 | S23-T38N-R5W                              |
| 279 | AMC378057 | SVN 104 | Mohave | 2007010777 | S23-T38N-R5W S24-T38N-R5W                 |
| 280 | AMC378061 | SVN 108 | Mohave | 2007010781 | S13-T38N-R5W S24-T38N-R5W                 |
| 281 | AMC378063 | SVN 110 | Mohave | 2007010783 | S24-T38N-R5W                              |
| 282 | AMC378076 | SVN 123 | Mohave | 2007010796 | S13-T38N-R5W S24-T38N-R5W<br>S18-T38N-R4W |
| 283 | AMC378078 | SVN 125 | Mohave | 2007010798 | S24-T38N-R5W S19-T38N-R4W                 |
| 284 | AMC378194 | BB 109  | Mohave | 2007011163 | S29-T38N-R4W                              |
| 285 | AMC378195 | BB 110  | Mohave | 2007011164 | S29-T38N-R4W                              |
| 286 | AMC378196 | BB 111  | Mohave | 2007011165 | S29-T38N-R4W                              |
| 287 | AMC378197 | BB 112  | Mohave | 2007011166 | S29-T38N-R4W                              |
| 288 | AMC378198 | BB 113  | Mohave | 2007011167 | S29-T38N-R4W                              |

2013 MAINTENANCE FEE PAYMENT  
 Claimant Name: PATRICK HILLARD

BLM  
 Date  
 Stamp

RECEIVED  
 BLM AZ STATE OFFICE  
 2012 AUG 21 A 11: 11  
 PHOENIX, ARIZONA

| Count | AMC Number | Claim Name | County | Co Record | Sec-Twp-Rng |
|-------|------------|------------|--------|-----------|-------------|
|-------|------------|------------|--------|-----------|-------------|

|     |           |        |        |            |                           |
|-----|-----------|--------|--------|------------|---------------------------|
| 289 | AMC378199 | BB 114 | Mohave | 2007011168 | S29-T38N-R4W              |
| 290 | AMC378204 | BE 44  | Mohave | 2007011113 | S15-T38N-R5W              |
| 291 | AMC378205 | BE 46  | Mohave | 2007011114 | S15-T38N-R5W              |
| 292 | AMC378209 | BF 24  | Mohave | 2007011118 | S16-T38N-R5W S9-T38N-R5W  |
| 293 | AMC378211 | BF 26  | Mohave | 2007011120 | S16-T38N-R5W S9-T38N-R5W  |
| 294 | AMC378215 | BF 34  | Mohave | 2007011124 | S16-T38N-R5W S9-T38N-R5W  |
| 295 | AMC378217 | BF 36  | Mohave | 2007011126 | S16-T38N-R5W S9-T38N-R5W  |
| 296 | AMC378223 | BF 42  | Mohave | 2007011132 | S15-T38N-R5W S10-T38N-R5W |
| 297 | AMC378224 | BF 43  | Mohave | 2007011133 | S15-T38N-R5W              |
| 298 | AMC378225 | BF 44  | Mohave | 2007011134 | S15-T38N-R5W S10-T38N-R5W |
| 299 | AMC378226 | BF 45  | Mohave | 2007011135 | S15-T38N-R5W              |
| 300 | AMC378228 | BG 3   | Mohave | 2007011149 | S7-T38N-R5W S8-T38N-R5W   |
| 301 | AMC378229 | BG 5   | Mohave | 2007011150 | S8-T38N-R5W               |
| 302 | AMC378230 | BG 7   | Mohave | 2007011151 | S8-T38N-R5W               |
| 303 | AMC378232 | BG 23  | Mohave | 2007011138 | S9-T38N-R5W               |
| 304 | AMC378233 | BG 24  | Mohave | 2007011139 | S9-T38N-R5W               |
| 305 | AMC378234 | BG 25  | Mohave | 2007011140 | S9-T38N-R5W               |
| 306 | AMC378235 | BG 26  | Mohave | 2007011141 | S9-T38N-R5W               |
| 307 | AMC378236 | BG 27  | Mohave | 2007011142 | S9-T38N-R5W               |
| 308 | AMC378237 | BG 28  | Mohave | 2007011143 | S9-T38N-R5W               |
| 309 | AMC378240 | BG 41  | Mohave | 2007011146 | S10-T38N-R5W              |
| 310 | AMC378241 | BG 43  | Mohave | 2007011147 | S10-T38N-R5W              |
| 311 | AMC378246 | BG 60  | Mohave | 2007011105 | S11-T38N-R5W              |
| 312 | AMC378248 | BG 62  | Mohave | 2007011107 | S11-T38N-R5W              |
| 313 | AMC378256 | AF 33  | Mohave | 2007011799 | S9-T35N-R5W               |
| 314 | AMC378257 | AF 34  | Mohave | 2007011800 | S4-T35N-R5W               |
| 315 | AMC378258 | AF 35  | Mohave | 2007011801 | S3-T35N-R5W               |
| 316 | AMC378259 | AF 36  | Mohave | 2007011802 | S3-T35N-R5W               |
| 317 | AMC378260 | AF 37  | Mohave | 2007011803 | S3-T35N-R5W               |
| 318 | AMC378262 | AG 36  | Mohave | 2007011768 | S4-T35N-R5W               |
| 319 | AMC378263 | AG 38  | Mohave | 2007011769 | S3-T35N-R5W               |
| 320 | AMC378264 | AG 40  | Mohave | 2007011770 | S3-T35N-R5W               |

*entered*

2013 MAINTENANCE FEE PAYMENT  
 Claimant Name: PATRICK HILLARD

BLM  
 Date  
 Stamp

RECEIVED  
 BLM AZ STATE OFFICE  
 2012 AUG 21 A 11:41  
 PHOENIX, ARIZONA

| Count | AMC Number | Claim Name | County | Co Record  | Sec-Twp-Rng               |
|-------|------------|------------|--------|------------|---------------------------|
| 321   | AMC378265  | AG 42      | Mohave | 2007011771 | S3-T35N-R5W S34-T36N-R5W  |
| 322   | AMC378267  | AG 52      | Mohave | 2007011773 | S3-T35N-R5W S34-T36N-R5W  |
| 323   | AMC378268  | AH 35      | Mohave | 2007011774 | S33-T36N-R5W S34-T36N-R5W |
| 324   | AMC378269  | AH 37      | Mohave | 2007011775 | S34-T36N-R5W              |
| 325   | AMC378270  | AH 39      | Mohave | 2007011776 | S34-T36N-R5W              |
| 326   | AMC378271  | AH 41      | Mohave | 2007011777 | S34-T36N-R5W              |
| 327   | AMC378272  | AH 42      | Mohave | 2007011778 | S34-T36N-R5W              |
| 328   | AMC378273  | AH 43      | Mohave | 2007011779 | S34-T36N-R5W              |
| 329   | AMC378274  | AH 44      | Mohave | 2007011780 | S34-T36N-R5W              |
| 330   | AMC378275  | AH 45      | Mohave | 2007011781 | S34-T36N-R5W              |
| 331   | AMC378276  | AH 46      | Mohave | 2007011782 | S34-T36N-R5W              |
| 332   | AMC378278  | AH 48      | Mohave | 2007011783 | S34-T36N-R5W              |
| 333   | AMC378281  | AH 51      | Mohave | 2007011787 | S34-T36N-R5W              |
| 334   | AMC378282  | AH 52      | Mohave | 2007011788 | S34-T36N-R5W              |
| 335   | AMC378283  | AH 54      | Mohave | 2007011789 | S35-T36N-R5W              |
| 336   | AMC378284  | AH 56      | Mohave | 2007011790 | S35-T36N-R5W              |
| 337   | AMC378287  | AI 41      | Mohave | 2007011793 | S34-T36N-R5W              |
| 338   | AMC378288  | AI 42      | Mohave | 2007011794 | S34-T36N-R5W S27-T36N-R5W |
| 339   | AMC378289  | AI 43      | Mohave | 2007011795 | S34-T36N-R5W              |
| 340   | AMC378290  | AI 44      | Mohave | 2007011796 | S34-T36N-R5W              |
| 341   | AMC378291  | AI 45      | Mohave | 2007011797 | S34-T36N-R5W              |
| 342   | AMC378292  | AI 46      | Mohave | 2007011798 | S34-T36N-R5W              |
| 343   | AMC378293  | AI 92      | Mohave | 2007011750 | S31-T36N-R4W              |
| 344   | AMC378294  | AI 94      | Mohave | 2007011751 | S30-T36N-R4W              |
| 345   | AMC378295  | AJ 26      | Mohave | 2007011740 | S28-T36N-R5W              |
| 346   | AMC378296  | AJ 28      | Mohave | 2007011741 | S28-T36N-R5W              |
| 347   | AMC378297  | AJ 30      | Mohave | 2007011742 | S28-T36N-R5W              |
| 348   | AMC378298  | AJ 32      | Mohave | 2007011743 | S28-T36N-R5W              |
| 349   | AMC378299  | AJ 34      | Mohave | 2007011744 | S28-T36N-R5W              |
| 350   | AMC378302  | AJ 93      | Mohave | 2007011754 | S30-T36N-R4W              |
| 351   | AMC378303  | AJ 94      | Mohave | 2007011755 | S30-T36N-R4W              |
| 352   | AMC378304  | AJ 95      | Mohave | 2007011756 | S30-T36N-R4W              |

2013 MAINTENANCE FEE PAYMENT  
 Claimant Name: PATRICK HILLARD

BLM  
 Date  
 Stamp

RECEIVED  
 BLM AZ STATE OFFICE  
 2012 AUG 21 A 11:41  
 PHOENIX, ARIZONA

| Count | AMC Number | Claim Name | County   | Co Record  | Sec-Twp-Rng               |
|-------|------------|------------|----------|------------|---------------------------|
| 353   | AMC378305  | AJ 96      | Mohave   | 2007011757 | S30-T36N-R4W              |
| 354   | AMC378306  | AJ 97      | Mohave   | 2007011758 | S30-T36N-R4W              |
| 355   | AMC378307  | AJ 98      | Mohave   | 2007011759 | S30-T36N-R4W              |
| 356   | AMC378310  | AJ 101     | Mohave   | 2007011762 | S30-T36N-R4W              |
| 357   | AMC378311  | AJ 102     | Mohave   | 2007011763 | S30-T36N-R4W              |
| 358   | AMC378312  | AJ 103     | Mohave   | 2007011764 | S30-T36N-R4W              |
| 359   | AMC378313  | AJ 104     | Mohave   | 2007011765 | S30-T36N-R4W              |
| 360   | AMC378314  | AJ 105     | Mohave   | 2007011766 | S30-T36N-R4W              |
| 361   | AMC378315  | AJ 106     | Mohave   | 2007011767 | S30-T36N-R4W              |
| 362   | AMC378317  | AK 27      | Mohave   | 2007011746 | S28-T36N-R5W              |
| 363   | AMC378318  | AK 29      | Mohave   | 2007011747 | S28-T36N-R5W              |
| 364   | AMC378319  | AK 31      | Mohave   | 2007011748 | S28-T36N-R5W              |
| 365   | AMC378320  | AK 33      | Mohave   | 2007011749 | S28-T36N-R5W              |
| 366   | AMC378950  | DA 75      | Coconino | 3425035    | S28-T39N-R2W              |
| 367   | AMC378952  | DA 77      | Coconino | 3425037    | S28-T39N-R2W              |
| 368   | AMC378998  | DG 1       | Coconino | 3424811    | S13-T39N-R3W S24-T39N-R3W |
| 369   | AMC378999  | DG 2       | Coconino | 3424812    | S13-T39N-R3W              |
| 370   | AMC379000  | DG 3       | Coconino | 3424813    | S13-T39N-R3W S24-T39N-R3W |
| 371   | AMC379001  | DG 4       | Coconino | 3424814    | S13-T39N-R3W              |
| 372   | AMC379002  | DG 5       | Coconino | 3424815    | S13-T39N-R3W S24-T39N-R3W |
| 373   | AMC379003  | DG 6       | Coconino | 3424816    | S13-T39N-R3W              |
| 374   | AMC379279  | AA 46      | Mohave   | 2007014307 | S22-T35N-R5W              |
| 375   | AMC379280  | AA 47      | Mohave   | 2007014308 | S22-T35N-R5W              |
| 376   | AMC379281  | AA 48      | Mohave   | 2007014309 | S22-T35N-R5W              |
| 377   | AMC379282  | AA 49      | Mohave   | 2007014310 | S22-T35N-R5W              |
| 378   | AMC379283  | AA 50      | Mohave   | 2007014311 | S22-T35N-R5W              |
| 379   | AMC379285  | AA 54      | Mohave   | 2007014313 | S23-T35N-R5W              |
| 380   | AMC379286  | AA 56      | Mohave   | 2007014314 | S23-T35N-R5W              |
| 381   | AMC379288  | AB 46      | Mohave   | 2007014316 | S22-T35N-R5W              |
| 382   | AMC379290  | AB 48      | Mohave   | 2007014318 | S22-T35N-R5W S15-T35N-R5W |
| 383   | AMC379292  | AB 50      | Mohave   | 2007014320 | S22-T35N-R5W S15-T35N-R5W |
| 384   | AMC379294  | AB 52      | Mohave   | 2007014322 | S22-T35N-R5W S15-T35N-R5W |

2013 MAINTENANCE FEE PAYMENT  
 Claimant Name: PATRICK HILLARD

RECEIVED  
 BLM AZ STATE OFFICE  
 2012 AUG 21 A 11:42  
 PHOENIX, ARIZONA  
 BLM  
 Date  
 Stamp

| Count | AMC Number | Claim Name | County | Co Record  | Sec-Twp-Rng               |
|-------|------------|------------|--------|------------|---------------------------|
| 385   | AMC379295  | AB 53      | Mohave | 2007014323 | S23-T35N-R5W              |
| 386   | AMC379296  | AB 55      | Mohave | 2007014324 | S23-T35N-R5W              |
| 387   | AMC379298  | AC 45      | Mohave | 2007014326 | S15-T35N-R5W              |
| 388   | AMC379299  | AC 47      | Mohave | 2007014327 | S15-T35N-R5W              |
| 389   | AMC379302  | AH 53      | Mohave | 2007014330 | S35-T36N-R5W              |
| 390   | AMC379303  | AH 55      | Mohave | 2007014331 | S35-T36N-R5W              |
| 391   | AMC379307  | AJ 37      | Mohave | 2007014335 | S27-T36N-R5W              |
| 392   | AMC379308  | AJ 39      | Mohave | 2007014336 | S27-T36N-R5W              |
| 393   | AMC379309  | AJ 41      | Mohave | 2007014337 | S27-T36N-R5W              |
| 394   | AMC379332  | BC 117     | Mohave | 2007014274 | S20-T38N-R4W S29-T38N-R4W |
| 395   | AMC379333  | BC 118     | Mohave | 2007014275 | S20-T38N-R4W              |
| 396   | AMC379334  | BC 119     | Mohave | 2007014276 | S20-T38N-R4W S29-T38N-R4W |
| 397   | AMC379335  | BC 120     | Mohave | 2007014277 | S20-T38N-R4W              |
| 398   | AMC379342  | BD 107     | Mohave | 2007014284 | S19-T38N-R4W              |
| 399   | AMC379344  | BD 109     | Mohave | 2007014286 | S20-T38N-R4W              |
| 400   | AMC379346  | BD 111     | Mohave | 2007014288 | S20-T38N-R4W              |
| 401   | AMC379348  | BD 113     | Mohave | 2007014290 | S20-T38N-R4W              |
| 402   | AMC379354  | BE 104     | Mohave | 2007014296 | S18-T38N-R4W              |
| 403   | AMC379355  | BE 105     | Mohave | 2007014297 | S18-T38N-R4W              |
| 404   | AMC379356  | BE 106     | Mohave | 2007014298 | S18-T38N-R4W              |
| 405   | AMC379357  | BE 107     | Mohave | 2007014299 | S18-T38N-R4W              |
| 406   | AMC379358  | BE 108     | Mohave | 2007014300 | S18-T38N-R4W              |
| 407   | AMC379359  | BE 109     | Mohave | 2007014301 | S17-T38N-R4W S18-T38N-R4W |
| 408   | AMC379360  | BE 110     | Mohave | 2007014302 | S17-T38N-R4W S18-T38N-R4W |
| 409   | AMC379368  | DT 26      | Mohave | 2007015910 | S7-T37N-R3W               |
| 410   | AMC379370  | DT 28      | Mohave | 2007015912 | S7-T37N-R3W               |
| 411   | AMC379375  | JUX 1      | Mohave | 2007015917 | S10-T36N-R6W              |
| 412   | AMC379376  | JUX 2      | Mohave | 2007015918 | S10-T36N-R6W              |
| 413   | AMC379377  | JUX 3      | Mohave | 2007015919 | S10-T36N-R6W              |
| 414   | AMC379378  | JUX 4      | Mohave | 2007015920 | S10-T36N-R6W              |
| 415   | AMC379379  | JUX 5      | Mohave | 2007015921 | S10-T36N-R6W              |
| 416   | AMC379380  | JUX 6      | Mohave | 2007015922 | S10-T36N-R6W              |





2013 MAINTENANCE FEE PAYMENT  
 Claimant Name: PATRICK HILLARD

BLM  
 Date  
 Stamp

RECEIVED  
 BLM AZ STATE OFFICE  
 2012 AUG 21 AM 11:42  
 PHOENIX, ARIZONA

| Count | AMC Number | Claim Name | County | Co Record | Sec-Twp-Rng |
|-------|------------|------------|--------|-----------|-------------|
|-------|------------|------------|--------|-----------|-------------|

|     |           |       |        |            |                           |
|-----|-----------|-------|--------|------------|---------------------------|
| 417 | AMC379381 | JUX 7 | Mohave | 2007015923 | S10-T36N-R6W S15-T36N-R6W |
| 418 | AMC379385 | LR 1  | Mohave | 2007015873 | S31-T36N-R5W              |
| 419 | AMC379386 | LR 2  | Mohave | 2007015874 | S31-T36N-R5W S30-T36N-R5W |
| 420 | AMC379387 | LR 3  | Mohave | 2007015875 | S31-T36N-R5W              |
| 421 | AMC379388 | LR 4  | Mohave | 2007015876 | S31-T36N-R5W S30-T36N-R5W |
| 422 | AMC379389 | LR 5  | Mohave | 2007015877 | S31-T36N-R5W              |
| 423 | AMC379390 | LR 6  | Mohave | 2007015878 | S31-T36N-R5W S30-T36N-R5W |
| 424 | AMC379391 | LR 7  | Mohave | 2007015879 | S31-T36N-R5W              |
| 425 | AMC379392 | LR 8  | Mohave | 2007015880 | S31-T36N-R5W S30-T36N-R5W |
| 426 | AMC379395 | LR 19 | Mohave | 2007015883 | S31-T36N-R5W              |
| 427 | AMC379396 | LR 20 | Mohave | 2007015884 | S31-T36N-R5W              |
| 428 | AMC379397 | LR 21 | Mohave | 2007015885 | S31-T36N-R5W              |
| 429 | AMC379398 | LR 22 | Mohave | 2007015886 | S30-T36N-R5W              |
| 430 | AMC379399 | LR 23 | Mohave | 2007015887 | S30-T36N-R5W              |
| 431 | AMC379400 | LR 24 | Mohave | 2007015888 | S30-T36N-R5W              |
| 432 | AMC379401 | LR 25 | Mohave | 2007015889 | S30-T36N-R5W              |
| 433 | AMC379402 | LR 26 | Mohave | 2007015890 | S30-T36N-R5W              |
| 434 | AMC379403 | LR 27 | Mohave | 2007015891 | S30-T36N-R5W              |
| 435 | AMC379404 | LR 28 | Mohave | 2007015892 | S30-T36N-R5W              |
| 436 | AMC379405 | LR 29 | Mohave | 2007015893 | S30-T36N-R5W              |
| 437 | AMC379406 | LR 30 | Mohave | 2007015894 | S30-T36N-R5W              |
| 438 | AMC379407 | LR 31 | Mohave | 2007015895 | S25-T36N-R6W              |
| 439 | AMC379408 | LR 32 | Mohave | 2007015896 | S25-T36N-R6W              |
| 440 | AMC379409 | LR 33 | Mohave | 2007015897 | S25-T36N-R6W              |
| 441 | AMC379410 | LR 34 | Mohave | 2007015898 | S25-T36N-R6W S24-T36N-R6W |
| 442 | AMC379411 | LR 35 | Mohave | 2007015899 | S30-T36N-R5W              |
| 443 | AMC379412 | LR 36 | Mohave | 2007015900 | S30-T36N-R5W S19-T36N-R5W |
| 444 | AMC379413 | LR 37 | Mohave | 2007015901 | S30-T36N-R5W              |
| 445 | AMC379414 | LR 38 | Mohave | 2007015902 | S30-T36N-R5W S19-T36N-R5W |
| 446 | AMC379415 | LR 39 | Mohave | 2007015903 | S31-T36N-R6W S6-T35N-R5W  |
| 447 | AMC379416 | LR 40 | Mohave | 2007015904 | S31-T36N-R5W S6-T35N-R5W  |
| 448 | AMC379417 | LR 41 | Mohave | 2007015905 | S31-T36N-R5W S6-T35N-R5W  |

2013 MAINTENANCE FEE PAYMENT  
 Claimant Name: PATRICK HILLARD

BLM  
 Date  
 Stamp

RECEIVED  
 BLM AZ STATE OFFICE  
 2012 AUG 21 A 11:12  
 PHOENIX, ARIZONA

| Count | AMC Number | Claim Name | County   | Co Record  | Sec-Twp-Rng                                       |
|-------|------------|------------|----------|------------|---|
| 449   | AMC379418  | RLF 6      | Mohave   | 2007015871 | S31-T35N-R5W                                      |
| 450   | AMC379419  | RLF 7      | Mohave   | 2007015872 | S31-T35N-R5W                                      |
| 451   | AMC379420  | CD 19      | Mohave   | 2007015274 | S9-T38N-R4W                                       |
| 452   | AMC379421  | CD 20      | Mohave   | 2007015275 | S9-T38N-R4W                                       |
| 453   | AMC379422  | CD 21      | Mohave   | 2007015276 | S9-T38N-R4W                                       |
| 454   | AMC379423  | CD 22      | Mohave   | 2007015277 | S9-T38N-R4W                                       |
| 455   | AMC379424  | CD 23      | Mohave   | 2007015278 | S9-T38N-R4W                                       |
| 456   | AMC379425  | CD 24      | Mohave   | 2007015279 | S9-T38N-R4W                                       |
| 457   | AMC379426  | CD 26      | Mohave   | 2007015291 | S9-T38N-R4W                                       |
| 458   | AMC379427  | CD 28      | Mohave   | 2007015292 | S9-T38N-R4W                                       |
| 459   | AMC379428  | CD 30      | Mohave   | 2007015293 | S9-T38N-R4W S10-T38N-R4W                          |
| 460   | AMC379431  | CE 25      | Mohave   | 2007015296 | S4-T38N-R4W S9-T38N-R4W                           |
| 461   | AMC379432  | CE 27      | Mohave   | 2007015297 | S4-T38N-R4W S9-T38N-R4W                           |
| 462   | AMC379433  | CE 29      | Mohave   | 2007015298 | S4-T38N-R4W S9-T38N-R4W S3-T38N-R4W S10-T38N-R4W  |
| 463   | AMC379434  | CE 31      | Mohave   | 2007015299 | S3-T38N-R4W                                       |
| 464   | AMC379435  | CE 32      | Mohave   | 2007015300 | S3-T38N-R4W S10-T38N-R4W                          |
| 465   | AMC379436  | CE 33      | Mohave   | 2007015301 | S3-T38N-R4W                                       |
| 466   | AMC379437  | CE 34      | Mohave   | 2007015302 | S3-T38N-R4W S10-T38N-R4W                          |
| 467   | AMC379438  | CE 35      | Mohave   | 2007015303 | S3-T38N-R4W                                       |
| 468   | AMC379439  | CE 36      | Mohave   | 2007015304 | S3-T38N-R4W S10-T38N-R4W                          |
| 469   | AMC379443  | CI 28      | Mohave   | 2007015260 | S28-T39N-R4W                                      |
| 470   | AMC379445  | CI 30      | Mohave   | 2007015262 | S28-T39N-R4W                                      |
| 471   | AMC379470  | DA 31      | Coconino | 3425957    | S6-T38N-R2W                                       |
| 472   | AMC379471  | DA 33      | Coconino | 3425958    | S6-T38N-R2W S5-T38N-R2W                           |
| 473   | AMC379472  | DA 35      | Coconino | 3425959    | S5-T38N-R2W                                       |
| 474   | AMC379473  | DA 37      | Coconino | 3425960    | S5-T38N-R2W                                       |
| 475   | AMC379474  | DA 38      | Coconino | 3425961    | S5-T38N-R2W S32-T39N-R2W                          |
| 476   | AMC379480  | DA 48      | Coconino | 3425967    | S5-T38N-R2W S32-T39N-R2W                          |
| 477   | AMC379481  | DA 50      | Coconino | 3425968    | S5-T38N-R2W S32-T39N-R2W                          |
| 478   | AMC379483  | DA 52      | Coconino | 3425970    | S5-T38N-R2W S4-T38N-R2W S33-T39N-R2W S32-T39N-R2W |
| 479   | AMC379569  | BRC 7      | Mohave   | 2007017232 | S20-T39N-R3W                                      |

2013 MAINTENANCE FEE PAYMENT  
 Claimant Name: PATRICK HILLARD

BLM  
 Date  
 Stamp

RECEIVED  
 BLM AZ STATE OFFICE  
 2012 AUG 21 A 11:42  
 PHOENIX, ARIZONA

| Count | AMC Number | Claim Name | County | Co Record  | Sec-Twp-Rng             |
|-------|------------|------------|--------|------------|-------------------------|
| 480   | AMC379571  | BRC 9      | Mohave | 2007017234 | S20-T39N-R3W            |
| 481   | AMC379573  | BRC 11     | Mohave | 2007017236 | S20-T39N-R3W            |
| 482   | AMC379577  | CEN 3      | Mohave | 2007017219 | S8-T38N-R3W             |
| 483   | AMC379578  | CEN 4      | Mohave | 2007017220 | S6-T38N-R3W             |
| 484   | AMC379579  | CEN 5      | Mohave | 2007017221 | S6-T38N-R3W             |
| 485   | AMC379580  | CEN 6      | Mohave | 2007017222 | S6-T38N-R3W             |
| 486   | AMC379581  | CEN 7      | Mohave | 2007017223 | S7-T38N-R3W S6-T38N-R3W |
| 487   | AMC379582  | CEN 8      | Mohave | 2007017224 | S7-T38N-R3W             |
| 488   | AMC379583  | CEN 9      | Mohave | 2007017225 | S7-T38N-R3W             |
| 489   | AMC379589  | CF 20      | Mohave | 2007017208 | S4-T38N-R4W             |
| 490   | AMC379591  | CF 22      | Mohave | 2007017210 | S4-T38N-R4W             |
| 491   | AMC379601  | CG 45      | Mohave | 2007017194 | S34-T39N-R4W            |
| 492   | AMC379603  | CG 47      | Mohave | 2007017196 | S34-T39N-R4W            |
| 493   | AMC379607  | LCF 1      | Mohave | 2007017200 | S20-T35N-R5W            |
| 494   | AMC379608  | LCF 2      | Mohave | 2007017201 | S20-T35N-R5W            |
| 495   | AMC379609  | LCF 3      | Mohave | 2007017202 | S20-T35N-R5W            |
| 496   | AMC379610  | OLY 9      | Mohave | 2007017175 | S7-T35N-R4W             |
| 497   | AMC379611  | OLY 10     | Mohave | 2007017176 | S7-T35N-R4W             |
| 498   | AMC379612  | OLY 11     | Mohave | 2007017177 | S7-T35N-R4W             |
| 499   | AMC379613  | PB 17      | Mohave | 2007017178 | S6-T35N-R4W S7-T35N-R4W |
| 500   | AMC379614  | PB 18      | Mohave | 2007017179 | S7-T35N-R4W             |
| 501   | AMC379615  | PB 19      | Mohave | 2007017180 | S7-T35N-R4W             |
| 502   | AMC379616  | RCA 1      | Mohave | 2007017213 | S21-T36N-R5W            |
| 503   | AMC379617  | RCA 2      | Mohave | 2007017214 | S21-T36N-R5W            |
| 504   | AMC379618  | RCA 3      | Mohave | 2007017215 | S16-T36N-R5W            |
| 505   | AMC379619  | RCA 4      | Mohave | 2007017216 | S16-T36N-R5W            |
| 506   | AMC379620  | RY 3       | Mohave | 2007017211 | S25-T36N-R5W            |
| 507   | AMC379622  | SS 7       | Mohave | 2007017181 | S6-T35N-R4W S1-T35N-R5W |
| 508   | AMC379623  | SS 8       | Mohave | 2007017182 | S6-T35N-R4W             |
| 509   | AMC379624  | SS 9       | Mohave | 2007017183 | S6-T35N-R4W             |
| 510   | AMC379625  | SS 10      | Mohave | 2007017184 | S6-T35N-R4W             |
| 511   | AMC379681  | BRC 13     | Mohave | 2007018457 | S20-T39N-R3W            |

2013 MAINTENANCE FEE PAYMENT  
 Claimant Name: PATRICK HILLARD

RECEIVED  
 BLM AZ STATE OFFICE  
 2012 AUG 21 A 11:11 AM  
 PHOENIX, ARIZONA  
 BLM  
 Date  
 Stamp

| Count | AMC Number | Claim Name | County | Co Record  | Sec-Twp-Rng  |
|-------|------------|------------|--------|------------|--------------|
| 512   | AMC379682  | BRC 14     | Mohave | 2007018458 | S20-T39N-R3W |
| 513   | AMC379683  | BRC 15     | Mohave | 2007018459 | S29-T39N-R3W |
| 514   | AMC379684  | BRC 16     | Mohave | 2007018460 | S29-T39N-R3W |
| 515   | AMC379685  | BRC 17     | Mohave | 2007018461 | S29-T39N-R3W |
| 516   | AMC379686  | BRC 18     | Mohave | 2007018462 | S29-T39N-R3W |
| 517   | AMC379687  | BRC 19     | Mohave | 2007018463 | S29-T39N-R3W |
| 518   | AMC379688  | BRC 20     | Mohave | 2007018464 | S30-T39N-R3W |
| 519   | AMC379706  | CL 76      | Mohave | 2007018453 | S13-T39N-R4W |
| 520   | AMC379710  | QWP 1      | Mohave | 2007018465 | S20-T36N-R4W |
| 521   | AMC379711  | QWP 2      | Mohave | 2007018466 | S20-T36N-R4W |
| 522   | AMC379712  | QWP 3      | Mohave | 2007018467 | S20-T36N-R4W |
| 523   | AMC379713  | QWP 4      | Mohave | 2007018468 | S20-T36N-R4W |
| 524   | AMC379714  | QWP 5      | Mohave | 2007018469 | S20-T36N-R4W |
| 525   | AMC379715  | TWO 11     | Mohave | 2007018430 | S14-T37N-R6W |
| 526   | AMC379716  | TWO 12     | Mohave | 2007018431 | S14-T37N-R6W |
| 527   | AMC379717  | TWO 13     | Mohave | 2007018432 | S14-T37N-R6W |
| 528   | AMC379718  | TWO 14     | Mohave | 2007018433 | S14-T37N-R6W |
| 529   | AMC379912  | BG 91      | Mohave | 2007019724 | S12-T38N-R5W |
| 530   | AMC379913  | BG 92      | Mohave | 2007019725 | S12-T38N-R5W |
| 531   | AMC379914  | BG 93      | Mohave | 2007019726 | S7-T38N-R4W  |
| 532   | AMC379915  | BG 94      | Mohave | 2007019727 | S7-T38N-R4W  |
| 533   | AMC379916  | BG 95      | Mohave | 2007019728 | S7-T38N-R4W  |
| 534   | AMC379917  | BG 96      | Mohave | 2007019729 | S7-T38N-R4W  |
| 535   | AMC379918  | BG 97      | Mohave | 2007019730 | S7-T38N-R4W  |
| 536   | AMC379919  | BG 98      | Mohave | 2007019731 | S7-T38N-R4W  |
| 537   | AMC379920  | BG 99      | Mohave | 2007019732 | S7-T38N-R4W  |
| 538   | AMC379921  | BG 101     | Mohave | 2007019733 | S7-T38N-R4W  |
| 539   | AMC379922  | BG 103     | Mohave | 2007019734 | S7-T38N-R4W  |
| 540   | AMC379923  | BG 105     | Mohave | 2007019735 | S7-T38N-R4W  |
| 541   | AMC379925  | CP 5       | Mohave | 2007019737 | S22-T36N-R4W |
| 542   | AMC379926  | CP 6       | Mohave | 2007019738 | S22-T36N-R4W |
| 543   | AMC379927  | CP 7       | Mohave | 2007019739 | S22-T36N-R4W |

2013 MAINTENANCE FEE PAYMENT  
 Claimant Name: PATRICK HILLARD

BLM  
 Date  
 Stamp

RECEIVED  
 BLM AZ STATE OFFICE  
 2012 AUG 21 A 11:42  
 PHOENIX, ARIZONA

| Count | AMC Number | Claim Name | County   | Co Record  | Sec-Twp-Rng               |
|-------|------------|------------|----------|------------|---------------------------|
| 544   | AMC379929  | CP 9       | Mohave   | 2007019741 | S22-T36N-R4W              |
| 545   | AMC379930  | CP 10      | Mohave   | 2007019742 | S22-T36N-R4W              |
| 546   | AMC379931  | CP 11      | Mohave   | 2007019743 | S22-T36N-R4W              |
| 547   | AMC379932  | CP 12      | Mohave   | 2007019744 | S22-T36N-R4W              |
| 548   | AMC379934  | CP 14      | Mohave   | 2007019746 | S22-T36N-R4W              |
| 549   | AMC379935  | CP 15      | Mohave   | 2007019747 | S22-T36N-R4W              |
| 550   | AMC379936  | CP 16      | Mohave   | 2007019748 | S22-T36N-R4W              |
| 551   | AMC379937  | CP 17      | Mohave   | 2007019749 | S22-T36N-R4W              |
| 552   | AMC379938  | CP 18      | Mohave   | 2007019750 | S23-T36N-R4W S22-T36N-R4W |
| 553   | AMC379939  | ER 3       | Mohave   | 2007019717 | S16-T36N-R4W              |
| 554   | AMC379940  | ER 4       | Mohave   | 2007019718 | S16-T36N-R4W              |
| 555   | AMC379944  | RDG 3      | Mohave   | 2007019714 | S9-T36N-R4W               |
| 556   | AMC379945  | RDG 4      | Mohave   | 2007019715 | S9-T36N-R4W               |
| 557   | AMC379946  | RDG 5      | Mohave   | 2007019716 | S16-T36N-R4W              |
| 558   | AMC379947  | RITZ 1     | Coconino | 3427846    | S14-T39N-R3W              |
| 559   | AMC379948  | RITZ 2     | Coconino | 3427847    | S14-T39N-R3W              |
| 560   | AMC379949  | RITZ 3     | Coconino | 3427848    | S14-T39N-R3W              |
| 561   | AMC379950  | RITZ 4     | Coconino | 3427849    | S11-T39N-R3W              |
| 562   | AMC379951  | RITZ 5     | Coconino | 3427850    | S11-T39N-R3W              |
| 563   | AMC379952  | RITZ 6     | Coconino | 3427851    | S14-T39N-R3W              |
| 564   | AMC379955  | RITZ 9     | Coconino | 3427854    | S11-T39N-R3W              |
| 565   | AMC379956  | RITZ 10    | Coconino | 3427855    | S11-T39N-R3W              |
| 566   | AMC380426  | FAO 82     | Mohave   | 2007022914 | S21-T38N-R6W              |
| 567   | AMC380427  | FAO 84     | Mohave   | 2007022915 | S21-T38N-R6W              |
| 568   | AMC380428  | FA 77      | Mohave   | 2007022916 | S22-T38N-R6W S21-T38N-R6W |
| 569   | AMC380429  | FA 79      | Mohave   | 2007022917 | S22-T38N-R6W S21-T38N-R6W |
| 570   | AMC380430  | FA 81      | Mohave   | 2007022918 | S22-T38N-R6W S21-T38N-R6W |
| 571   | AMC380431  | FA 83      | Mohave   | 2007022919 | S22-T38N-R6W S21-T38N-R6W |
| 572   | AMC380433  | FA 85      | Mohave   | 2007022921 | S22-T38N-R6W S21-T38N-R6W |
| 573   | AMC380434  | FA 86      | Mohave   | 2007022922 | S22-T38N-R6W              |
| 574   | AMC380436  | FA 88      | Mohave   | 2007022924 | S22-T38N-R6W              |
| 575   | AMC380438  | FA 90      | Mohave   | 2007022926 | S15-T38N-R6W S22-T38N-R6W |

2013 MAINTENANCE FEE PAYMENT  
 Claimant Name: PATRICK HILLARD

BLM  
 Date  
 Stamp

RECEIVED  
 BLM AZ STATE OFFICE  
 2012 AUG 21 AM 11:22  
 PHOENIX, ARIZONA

| Count | AMC Number | Claim Name | County | Co Record  | Sec-Dwp-Rm                |
|-------|------------|------------|--------|------------|---------------------------|
| 576   | AMC380441  | FB 87      | Mohave | 2007022929 | S22-T38N-R6W              |
| 577   | AMC380442  | FB 88      | Mohave | 2007022930 | S22-T38N-R6W              |
| 578   | AMC380443  | FB 89      | Mohave | 2007022931 | S22-T38N-R6W S15-T38N-R6W |
| 579   | AMC380444  | FB 90      | Mohave | 2007022932 | S22-T38N-R6W S15-T38N-R6W |
| 580   | AMC380445  | FE 71      | Mohave | 2007022933 | S24-T38N-R6W              |
| 581   | AMC380446  | FE 73      | Mohave | 2007022934 | S24-T38N-R6W              |
| 582   | AMC380449  | FE 89      | Mohave | 2007022937 | S13-T38N-R6W S24-T38N-R6W |
| 583   | AMC380450  | FE 90      | Mohave | 2007022938 | S13-T38N-R6W S24-T38N-R6W |
| 584   | AMC380451  | FE 91      | Mohave | 2007022939 | S13-T38N-R6W              |
| 585   | AMC380452  | FE 92      | Mohave | 2007022940 | S13-T38N-R6W              |
| 586   | AMC380455  | FF 76      | Mohave | 2007022943 | S24-T38N-R6W S19-T38N-R6W |
| 587   | AMC380456  | FF 78      | Mohave | 2007022944 | S24-T38N-R6W S19-T38N-R6W |
| 588   | AMC380457  | FF 80      | Mohave | 2007022945 | S24-T38N-R6W S19-T38N-R6W |
| 589   | AMC380458  | FF 82      | Mohave | 2007022946 | S24-T38N-R6W S19-T38N-R6W |
| 590   | AMC380461  | FG 77      | Mohave | 2007022949 | S19-T38N-R5W              |
| 591   | AMC380462  | FG 79      | Mohave | 2007022950 | S19-T38N-R5W              |
| 592   | AMC380463  | FG 81      | Mohave | 2007022951 | S19-T38N-R5W              |
| 593   | AMC380464  | FG 83      | Mohave | 2007022952 | S19-T38N-R5W              |
| 594   | AMC380466  | FA 40      | Mohave | 2007022954 | S34-T38N-R6W              |
| 595   | AMC380467  | FA 42      | Mohave | 2007022955 | S34-T38N-R6W              |
| 596   | AMC380468  | FA 44      | Mohave | 2007022956 | S34-T38N-R6W              |
| 597   | AMC380476  | FA 60      | Mohave | 2007022964 | S27-T38N-R6W              |
| 598   | AMC380477  | FA 62      | Mohave | 2007022965 | S27-T38N-R6W              |
| 599   | AMC380479  | FB 39      | Mohave | 2007022967 | S34-T38N-R6W              |
| 600   | AMC380480  | FB 41      | Mohave | 2007022968 | S34-T38N-R6W              |
| 601   | AMC380481  | FB 43      | Mohave | 2007022969 | S34-T38N-R6W              |
| 602   | AMC380489  | FB 59      | Mohave | 2007022977 | S27-T38N-R6W              |
| 603   | AMC380490  | FB 61      | Mohave | 2007022978 | S27-T38N-R6W              |
| 604   | AMC380506  | FC 86      | Mohave | 2007022994 | S23-T38N-R6W              |
| 605   | AMC380508  | FC 88      | Mohave | 2007022996 | S23-T38N-R6W              |
| 606   | AMC380511  | FD 61      | Mohave | 2007022999 | S26-T38N-R6W              |
| 607   | AMC380512  | FD 62      | Mohave | 2007023000 | S26-T38N-R6W S25-T38N-R6W |

2013 MAINTENANCE FEE PAYMENT  
 Claimant Name: PATRICK HILLARD

RECEIVED  
 BLM AZ STATE OFFICE  
 2012 AUG 21 A  
 PHOENIX, ARIZONA  
 BLM  
 Date  
 Stamp

| Count | AMC Number | Claim Name | County | Co Record | Sec-Twp-Rng |
|-------|------------|------------|--------|-----------|-------------|
|-------|------------|------------|--------|-----------|-------------|

|     |           |       |        |            |  |
|-----|-----------|-------|--------|------------|--|
| 608 | AMC380513 | FD 63 | Mohave | 2007023001 | S26-T38N-R6W   |
| 609 | AMC380514 | FD 64 | Mohave | 2007023002 | S26-T38N-R6W S25-T38N-R6W                              |
| 610 | AMC380515 | FD 65 | Mohave | 2007023003 | S26-T38N-R6W   |
| 611 | AMC380516 | FD 66 | Mohave | 2007023004 | S26-T38N-R6W S25-T38N-R6W                              |
| 612 | AMC380521 | FD 71 | Mohave | 2007023009 | S23-T38N-R6W S26-T38N-R6W                              |
| 613 | AMC380522 | FD 72 | Mohave | 2007023010 | S23-T38N-R6W S25-T38N-R6W<br>S26-T38N-R6W S24-T38N-R6W |
| 614 | AMC380523 | FD 73 | Mohave | 2007023011 | S23-T38N-R6W   |
| 615 | AMC380524 | FD 74 | Mohave | 2007023012 | S23-T38N-R6W S24-T38N-R6W                              |
| 616 | AMC380525 | FD 75 | Mohave | 2007023013 | S23-T38N-R6W   |
| 617 | AMC380526 | FD 76 | Mohave | 2007023014 | S23-T38N-R6W S24-T38N-R6W                              |
| 618 | AMC380527 | FD 77 | Mohave | 2007023015 | S23-T38N-R6W   |
| 619 | AMC380528 | FD 78 | Mohave | 2007023016 | S23-T38N-R6W S24-T38N-R6W                              |
| 620 | AMC380529 | FD 79 | Mohave | 2007023017 | S23-T38N-R6W   |
| 621 | AMC380530 | FD 80 | Mohave | 2007023018 | S23-T38N-R6W S24-T38N-R6W                              |
| 622 | AMC380531 | FD 81 | Mohave | 2007023019 | S23-T38N-R6W   |
| 623 | AMC380532 | FD 82 | Mohave | 2007023020 | S23-T38N-R6W S24-T38N-R6W                              |
| 624 | AMC380533 | FD 83 | Mohave | 2007023021 | S23-T38N-R6W   |
| 625 | AMC380534 | FD 84 | Mohave | 2007023022 | S23-T38N-R6W   |
| 626 | AMC380535 | FD 85 | Mohave | 2007023023 | S23-T38N-R6W   |
| 627 | AMC380537 | FD 87 | Mohave | 2007023025 | S23-T38N-R6W   |
| 628 | AMC380543 | GG 43 | Mohave | 2007023031 | S22-T38N-R4W S27-T38N-R4W                              |
| 629 | AMC380544 | GG 44 | Mohave | 2007023032 | S22-T38N-R4W   |
| 630 | AMC380545 | GG 45 | Mohave | 2007023033 | S22-T38N-R4W S27-T38N-R4W                              |
| 631 | AMC380547 | GG 47 | Mohave | 2007023035 | S23-T38N-R4W S22-T38N-R4W<br>S27-T38N-R4W S26-T38N-R4W |
| 632 | AMC380548 | GG 48 | Mohave | 2007023036 | S23-T38N-R4W S22-T38N-R4W                              |
| 633 | AMC380549 | GG 49 | Mohave | 2007023037 | S23-T38N-R4W S26-T38N-R4W                              |
| 634 | AMC380550 | GG 50 | Mohave | 2007023038 | S23-T38N-R4W   |
| 635 | AMC380551 | GG 51 | Mohave | 2007023039 | S23-T38N-R4W S26-T38N-R4W                              |
| 636 | AMC380552 | GG 52 | Mohave | 2007023040 | S23-T38N-R4W   |
| 637 | AMC380553 | GG 53 | Mohave | 2007023041 | S23-T38N-R4W S26-T38N-R4W                              |
| 638 | AMC380555 | GE 26 | Mohave | 2007023043 | S28-T38N-R4W   |



2013 MAINTENANCE FEE PAYMENT  
 Claimant Name: PATRICK HILLARD

RECEIVED  
 BLM AZ STATE OFFICE  
 2012 AUG 21 A 11:42  
 PHOENIX, ARIZONA  
 BLM  
 Date  
 Stamp

| Count | AMC Number | Claim Name | County | Co Record | Sec-Twp-Rng |
|-------|------------|------------|--------|-----------|-------------|
|-------|------------|------------|--------|-----------|-------------|

|     |           |       |        |            |  |
|-----|-----------|-------|--------|------------|--|
| 639 | AMC380556 | GE 28 | Mohave | 2007023044 | S28-T38N-R4W   |
| 640 | AMC380557 | GE 30 | Mohave | 2007023045 | S27-T38N-R4W S28-T38N-R4W                              |
| 641 | AMC380560 | GF 27 | Mohave | 2007023048 | S28-T38N-R4W   |
| 642 | AMC380561 | GF 28 | Mohave | 2007023049 | S27-T38N-R4W S28-T38N-R4W                              |
| 643 | AMC380562 | GF 29 | Mohave | 2007023050 | S27-T38N-R4W   |
| 644 | AMC380563 | GF 30 | Mohave | 2007023051 | S28-T38N-R4W S27-T38N-R4W                              |
| 645 | AMC380565 | GF 32 | Mohave | 2007023053 | S27-T38N-R4W   |
| 646 | AMC380568 | GG 27 | Mohave | 2007023056 | S21-T38N-R4W S28-T38N-R4W                              |
| 647 | AMC380569 | GG 28 | Mohave | 2007023057 | S21-T38N-R4W   |
| 648 | AMC380570 | GG 29 | Mohave | 2007023058 | S21-T38N-R4W S28-T38N-R4W<br>S27-T38N-R4W S22-T38N-R4W |
| 649 | AMC380571 | GG 30 | Mohave | 2007023059 | S21-T38N-R4W S22-T38N-R4W                              |
| 650 | AMC380572 | GG 31 | Mohave | 2007023060 | S22-T38N-R4W S27-T38N-R4W                              |
| 651 | AMC380573 | GG 32 | Mohave | 2007023061 | S22-T38N-R4W   |
| 652 | AMC380587 | FH 21 | Mohave | 2007023075 | S5-T37N-R5W S6-T37N-R5W                                |
| 653 | AMC380588 | FH 22 | Mohave | 2007023076 | S5-T37N-R5W  |
| 654 | AMC380589 | FH 23 | Mohave | 2007023077 | S5-T37N-R5W S6-T37N-R5W                                |
| 655 | AMC380590 | FH 24 | Mohave | 2007023078 | S5-T37N-R5W  |
| 656 | AMC380591 | FH 26 | Mohave | 2007023079 | S5-T37N-R5W  |
| 657 | AMC380635 | FK 17 | Mohave | 2007023123 | S9-T37N-R5W  |
| 658 | AMC380636 | FK 18 | Mohave | 2007023124 | S9-T37N-R5W S10-T37N-R5W                               |
| 659 | AMC380637 | FK 19 | Mohave | 2007023125 | S4-T37N-R5W  |
| 660 | AMC380638 | FK 20 | Mohave | 2007023126 | S4-T37N-R5W S3-T37N-R5W                                |
| 661 | AMC380653 | GG 7  | Mohave | 2007023141 | S20-T38N-R4W S29-T38N-R4W                              |
| 662 | AMC380654 | GG 8  | Mohave | 2007023142 | S20-T38N-R4W   |
| 663 | AMC380656 | GG 10 | Mohave | 2007023144 | S20-T38N-R4W   |
| 664 | AMC380657 | GG 11 | Mohave | 2007023145 | S20-T38N-R4W S29-T38N-R4W<br>S21-T38N-R4W S28-T38N-R4W |
| 665 | AMC380658 | GG 12 | Mohave | 2007023146 | S20-T38N-R4W S21-T38N-R4W                              |
| 666 | AMC380659 | GG 13 | Mohave | 2007023147 | S21-T38N-R4W S28-T38N-R4W                              |
| 667 | AMC380660 | GG 14 | Mohave | 2007023148 | S21-T38N-R4W   |
| 668 | AMC380740 | AI 23 | Mohave | 2007023943 | S33-T36N-R5W   |
| 669 | AMC380742 | BE 8  | Mohave | 2007023991 | S17-T38N-R5W   |



2013 MAINTENANCE FEE PAYMENT  
 Claimant Name: PATRICK HILLARD

BLM  
 Date  
 Stamp

RECEIVED  
 BLM AZ STATE OFFICE  
 2012 AUG 21 A 11:02  
 PHOENIX, ARIZONA

| Count | AMC Number | Claim Name | County | Co Record | Sec-Twp-Rng |
|-------|------------|------------|--------|-----------|-------------|
|-------|------------|------------|--------|-----------|-------------|

|     |           |       |        |            |  |
|-----|-----------|-------|--------|------------|--|
| 670 | AMC380743 | BE 10 | Mohave | 2007023992 | S17-T38N-R5W   |
| 671 | AMC380749 | BE 48 | Mohave | 2007023862 | S15-T38N-R5W   |
| 672 | AMC380750 | BE 50 | Mohave | 2007023863 | S15-T38N-R5W   |
| 673 | AMC380752 | BF 7  | Mohave | 2007023995 | S17-T38N-R5W   |
| 674 | AMC380754 | BF 9  | Mohave | 2007023997 | S17-T38N-R5W   |
| 675 | AMC380764 | BF 47 | Mohave | 2007023865 | S15-T38N-R5W   |
| 676 | AMC380765 | BF 49 | Mohave | 2007023866 | S15-T38N-R5W   |
| 677 | AMC380767 | BG 9  | Mohave | 2007024003 | S8-T38N-R5W  |
| 678 | AMC380769 | BG 11 | Mohave | 2007024005 | S8-T38N-R5W  |
| 679 | AMC380783 | BH 31 | Mohave | 2007023923 | S9-T38N-R5W  |
| 680 | AMC380785 | BH 33 | Mohave | 2007023925 | S9-T38N-R5W  |
| 681 | AMC380811 | EA 8  | Mohave | 2007024009 | S11-T36N-R6W   |
| 682 | AMC380812 | EA 10 | Mohave | 2007024010 | S11-T36N-R6W   |
| 683 | AMC380813 | EA 12 | Mohave | 2007024011 | S11-T36N-R6W   |
| 684 | AMC380816 | EA 33 | Mohave | 2007024033 | S35-T37N-R6W S2-T36N-R6W                             |
| 685 | AMC380817 | EA 34 | Mohave | 2007024034 | S35-T37N-R6W S2-T36N-R6W                             |
| 686 | AMC380818 | EA 35 | Mohave | 2007024035 | S35-T37N-R6W   |
| 687 | AMC380819 | EA 36 | Mohave | 2007024036 | S35-T37N-R6W   |
| 688 | AMC380820 | EA 37 | Mohave | 2007024037 | S35-T37N-R6W   |
| 689 | AMC380821 | EA 38 | Mohave | 2007024038 | S35-T37N-R6W   |
| 690 | AMC380822 | EA 40 | Mohave | 2007024039 | S35-T37N-R6W   |
| 691 | AMC380823 | EA 42 | Mohave | 2007024040 | S35-T37N-R6W   |
| 692 | AMC380826 | EB 7  | Mohave | 2007024012 | S11-T36N-R6W   |
| 693 | AMC380827 | EB 9  | Mohave | 2007024013 | S11-T36N-R6W   |
| 694 | AMC380828 | EB 11 | Mohave | 2007024014 | S11-T36N-R6W   |
| 695 | AMC380829 | EB 15 | Mohave | 2007024015 | S2-T36N-R6W S11-T36N-R6W                             |
| 696 | AMC380830 | EB 16 | Mohave | 2007024016 | S11-T36N-R6W S12-T36N-R6W<br>S2-T36N-R6W S1-T36N-R6W |
| 697 | AMC380832 | EB 18 | Mohave | 2007024018 | S2-T36N-R6W S1-T36N-R6W                              |
| 698 | AMC380834 | EB 20 | Mohave | 2007024020 | S2-T36N-R6W S1-T36N-R6W                              |
| 699 | AMC380836 | EB 22 | Mohave | 2007024022 | S2-T36N-R6W S1-T36N-R6W                              |
| 700 | AMC380837 | EB 37 | Mohave | 2007024042 | S36-T37N-R6W S35-T37N-R6W                            |
| 701 | AMC380838 | EB 39 | Mohave | 2007024043 | S36-T37N-R6W S35-T37N-R6W                            |

2013 MAINTENANCE FEE PAYMENT  
 Claimant Name: PATRICK HILLARD

BLM  
 Date  
 Stamp

PHOENIX, ARIZONA

2012 AUG 21 A 11:42

RECEIVED  
 BLM AZ STATE OFFICE

| Count | AMC Number | Claim Name | County | Co Record  | Sec-Twp-Rng                                     |
|-------|------------|------------|--------|------------|---|
| 702   | AMC380840  | EB 41      | Mohave | 2007024045 | S36-T37N-R6W S35-T37N-R6W                       |
| 703   | AMC380841  | EB 43      | Mohave | 2007024046 | S35-T37N-R6W S36-T37N-R6W                       |
| 704   | AMC380848  | ED 8       | Mohave | 2007024048 | S7-T36N-R5W                                     |
| 705   | AMC380849  | ED 10      | Mohave | 2007024049 | S7-T36N-R5W                                     |
| 706   | AMC380856  | ED 42      | Mohave | 2007023869 | S31-T37N-R5W                                    |
| 707   | AMC380857  | ED 43      | Mohave | 2007023870 | S31-T37N-R5W                                    |
| 708   | AMC380858  | ED 44      | Mohave | 2007023871 | S31-T37N-R5W                                    |
| 709   | AMC380859  | ED 45      | Mohave | 2007023872 | S31-T37N-R5W                                    |
| 710   | AMC380860  | ED 46      | Mohave | 2007023873 | S31-T37N-R5W                                    |
| 711   | AMC380861  | EE 5       | Mohave | 2007024051 | S7-T36N-R5W                                     |
| 712   | AMC380862  | EE 7       | Mohave | 2007024052 | S7-T36N-R5W                                     |
| 713   | AMC380863  | EE 9       | Mohave | 2007024053 | S7-T36N-R5W                                     |
| 714   | AMC380867  | EG 7       | Mohave | 2007023888 | S8-T36N-R5W                                     |
| 715   | AMC380868  | EG 8       | Mohave | 2007023889 | S8-T36N-R5W S9-T36N-R5W                         |
| 716   | AMC380869  | EG 9       | Mohave | 2007023890 | S8-T36N-R5W                                     |
| 717   | AMC380870  | EG 10      | Mohave | 2007023891 | S8-T36N-R5W S9-T36N-R5W                         |
| 718   | AMC380871  | EG 11      | Mohave | 2007023892 | S8-T36N-R5W                                     |
| 719   | AMC380872  | EG 12      | Mohave | 2007023893 | S8-T36N-R5W S9-T36N-R5W                         |
| 720   | AMC380874  | EG 14      | Mohave | 2007023895 | S8-T36N-R5W S9-T36N-R5W                         |
| 721   | AMC380875  | EG 16      | Mohave | 2007023896 | S9-T36N-R5W S8-T36N-R5W S5-T36N-R5W S4-T36N-R5W |
| 722   | AMC380876  | EH 6       | Mohave | 2007023897 | S9-T36N-R5W                                     |
| 723   | AMC380877  | EH 8       | Mohave | 2007023898 | S9-T36N-R5W                                     |
| 724   | AMC380878  | EH 10      | Mohave | 2007023899 | S9-T36N-R5W                                     |
| 725   | AMC380879  | EH 11      | Mohave | 2007023900 | S9-T36N-R5W                                     |
| 726   | AMC380880  | EH 13      | Mohave | 2007023901 | S9-T36N-R5W                                     |
| 727   | AMC380881  | EH 15      | Mohave | 2007023902 | S9-T36N-R5W S4-T36N-R5W                         |
| 728   | AMC380882  | EH 25      | Mohave | 2007023903 | S4-T36N-R5W                                     |
| 729   | AMC380883  | EH 27      | Mohave | 2007023904 | S4-T36N-R5W                                     |
| 730   | AMC380884  | EH 29      | Mohave | 2007023905 | S4-T36N-R5W                                     |
| 731   | AMC380885  | EH 47      | Mohave | 2007023874 | S33-T37N-R5W                                    |
| 732   | AMC380886  | EH 48      | Mohave | 2007023875 | S33-T37N-R5W                                    |
| 733   | AMC380887  | EH 49      | Mohave | 2007023876 | S33-T37N-R5W S28-T37N-R5W                       |

2013 MAINTENANCE FEE PAYMENT  
 Claimant Name: PATRICK HILLARD

BLM  
 Date  
 Stamp

RECEIVED  
 BLM AZ STATE OFFICE  
 2012 AUG 21 A 11:02  
 PHOENIX, ARIZONA

| Count | AMC Number | Claim Name | County | Co Record | Sec-Twp-Rng |
|-------|------------|------------|--------|-----------|-------------|
|-------|------------|------------|--------|-----------|-------------|

|     |           |       |          |            |                           |
|-----|-----------|-------|----------|------------|---------------------------|
| 734 | AMC380888 | EH 50 | Mohave   | 2007023877 | S33-T37N-R5W S28-T37N-R5W |
| 735 | AMC380889 | EH 51 | Mohave   | 2007023878 | S28-T37N-R5W              |
| 736 | AMC380890 | EH 52 | Mohave   | 2007023879 | S28-T37N-R5W              |
| 737 | AMC380891 | EI 5  | Mohave   | 2007023906 | S9-T36N-R5W               |
| 738 | AMC380892 | EI 7  | Mohave   | 2007023907 | S9-T36N-R5W               |
| 739 | AMC380893 | EI 9  | Mohave   | 2007023908 | S9-T36N-R5W               |
| 740 | AMC380901 | EK 2  | Mohave   | 2007023880 | S11-T36N-R5W              |
| 741 | AMC380902 | EK 4  | Mohave   | 2007023881 | S11-T36N-R5W              |
| 742 | AMC380903 | EK 6  | Mohave   | 2007023882 | S11-T36N-R5W              |
| 743 | AMC380905 | EK 28 | Mohave   | 2007023984 | S2-T36N-R5W               |
| 744 | AMC380906 | EK 30 | Mohave   | 2007023985 | S2-T36N-R5W               |
| 745 | AMC380907 | EK 32 | Mohave   | 2007023986 | S2-T36N-R5W               |
| 746 | AMC380909 | EK 39 | Mohave   | 2007023975 | S35-T37N-R5W S34-T37N-R5W |
| 747 | AMC380911 | EK 41 | Mohave   | 2007023977 | S35-T37N-R5W S34-T37N-R5W |
| 748 | AMC380914 | EL 1  | Mohave   | 2007023883 | S11-T36N-R5W              |
| 749 | AMC380915 | EL 3  | Mohave   | 2007023884 | S11-T36N-R5W              |
| 750 | AMC380916 | EL 5  | Mohave   | 2007023885 | S11-T36N-R5W              |
| 751 | AMC380918 | EL 27 | Mohave   | 2007023988 | S2-T36N-R5W               |
| 752 | AMC380919 | EL 29 | Mohave   | 2007023989 | S2-T36N-R5W               |
| 753 | AMC380920 | EL 31 | Mohave   | 2007023990 | S2-T36N-R5W               |
| 754 | AMC380931 | FE 5  | Mohave   | 2007024070 | S12-T37N-R6W              |
| 755 | AMC380932 | FE 7  | Mohave   | 2007024071 | S12-T37N-R6W              |
| 756 | AMC380933 | FE 9  | Mohave   | 2007024072 | S12-T37N-R6W              |
| 757 | AMC380949 | FM 45 | Mohave   | 2007023948 | S34-T38N-R5W              |
| 758 | AMC380951 | FM 47 | Mohave   | 2007023950 | S34-T38N-R5W              |
| 759 | AMC380952 | FM 48 | Mohave   | 2007023951 | S35-T38N-R5W              |
| 760 | AMC380953 | FM 49 | Mohave   | 2007023952 | S34-T38N-R5W              |
| 761 | AMC380954 | FM 50 | Mohave   | 2007023953 | S35-T38N-R5W              |
| 762 | AMC380958 | FN 47 | Mohave   | 2007023957 | S35-T38N-R5W              |
| 763 | AMC380959 | FN 49 | Mohave   | 2007023958 | S35-T38N-R5W              |
| 764 | AMC380963 | POI 6 | Coconino | 3429400    | S11-T38N-R3W S10-T38N-R3W |
| 765 | AMC380964 | POI 7 | Coconino | 3429401    | S11-T38N-R3W              |

2013 MAINTENANCE FEE PAYMENT  
 Claimant Name: PATRICK HILLARD

RECEIVED  
 BLM AZ STATE OFFICE  
 PHOENIX, ARIZONA  
 2012 AUG 21 A 11:12  
 BLM  
 Date  
 Stamp

| Count | AMC Number | Claim Name | County   | Co Record  | Sec-Twp-Rng               |
|-------|------------|------------|----------|------------|---------------------------|
| 766   | AMC380965  | POI 8      | Coconino | 3429402    | S11-T38N-R3W              |
| 767   | AMC380966  | POI 9      | Coconino | 3429403    | S11-T38N-R3W              |
| 768   | AMC380967  | POI 10     | Coconino | 3429404    | S11-T38N-R3W              |
| 769   | AMC380968  | POI 11     | Coconino | 3429405    | S11-T38N-R3W              |
| 770   | AMC380969  | POI 12     | Coconino | 3429406    | S11-T38N-R3W              |
| 771   | AMC380970  | POI 13     | Coconino | 3429407    | S11-T38N-R3W              |
| 772   | AMC380971  | POI 14     | Coconino | 3429408    | S11-T38N-R3W              |
| 773   | AMC380974  | SH 22      | Mohave   | 2007023933 | S21-T39N-R4W              |
| 774   | AMC380975  | SH 23      | Mohave   | 2007023934 | S21-T39N-R4W S28-T39N-R4W |
| 775   | AMC380976  | STH 3      | Mohave   | 2007024062 | S20-T36N-R4W              |
| 776   | AMC380977  | STH 4      | Mohave   | 2007024063 | S20-T36N-R4W              |
| 777   | AMC380978  | STH 5      | Mohave   | 2007024064 | S20-T36N-R4W              |
| 778   | AMC380979  | WB 1       | Mohave   | 2007023929 | S11-T36N-R4W              |
| 779   | AMC380980  | WB 2       | Mohave   | 2007023930 | S11-T36N-R4W              |
| 780   | AMC381698  | KLR 1      | Coconino | 3432582    | S3-T38N-R3W               |
| 781   | AMC381699  | KLR 2      | Coconino | 3432583    | S3-T38N-R3W S34-T39N-R3W  |
| 782   | AMC381700  | KLR 3      | Coconino | 3432584    | S3-T38N-R3W               |
| 783   | AMC381701  | KLR 4      | Coconino | 3432585    | S3-T38N-R3W S34-T39N-R3W  |
| 784   | AMC381714  | BD 18      | Mohave   | 2007032401 | S20-T38N-R5W              |
| 785   | AMC381715  | BD 20      | Mohave   | 2007032402 | S20-T38N-R5W              |
| 786   | AMC381716  | BD 22      | Mohave   | 2007032403 | S21-T38N-R5W S20-T38N-R5W |
| 787   | AMC381717  | BG 109     | Mohave   | 2007032393 | S8-T38N-R4W               |
| 788   | AMC381719  | BG 111     | Mohave   | 2007032395 | S8-T38N-R4W               |
| 789   | AMC381721  | BG 113     | Mohave   | 2007032397 | S8-T38N-R4W               |
| 790   | AMC381723  | CA 7       | Mohave   | 2007032404 | S20-T38N-R4W              |
| 791   | AMC381724  | CA 9       | Mohave   | 2007032405 | S20-T38N-R4W              |
| 792   | AMC381725  | CA 11      | Mohave   | 2007032406 | S21-T38N-R4W              |
| 793   | AMC381727  | CEN 10     | Mohave   | 2007032399 | S6-T38N-R3W S31-T39N-R3W  |
| 794   | AMC381741  | FD 39      | Mohave   | 2007032419 | S35-T38N-R6W              |
| 795   | AMC381743  | FD 41      | Mohave   | 2007032421 | S35-T38N-R6W              |
| 796   | AMC381745  | FD 43      | Mohave   | 2007032423 | S35-T38N-R6W              |
| 797   | AMC381746  | FD 44      | Mohave   | 2007032424 | S35-T38N-R6W S36-T38N-R6W |

2013 MAINTENANCE FEE PAYMENT  
 Claimant Name: PATRICK HILLARD

BLM  
 Date  
 Stamp

RECEIVED  
 BLM AZ STATE OFFICE  
 2012 AUG 21 A 11:12  
 PHOENIX, ARIZONA

| Count | AMC Number | Claim Name | County | Co Record  | Sec-Twp-Rng               |
|-------|------------|------------|--------|------------|---------------------------|
| 798   | AMC381747  | FD 45      | Mohave | 2007032425 | S35-T38N-R6W              |
| 799   | AMC381748  | FD 46      | Mohave | 2007032426 | S35-T38N-R6W S36-T38N-R6W |
| 800   | AMC381749  | FD 47      | Mohave | 2007032427 | S35-T38N-R6W              |
| 801   | AMC381750  | FD 48      | Mohave | 2007032428 | S35-T38N-R6W S36-T38N-R6W |
| 802   | AMC381751  | FD 49      | Mohave | 2007032429 | S35-T38N-R6W              |
| 803   | AMC381752  | FD 50      | Mohave | 2007032430 | S35-T38N-R6W S36-T38N-R6W |
| 804   | AMC381757  | FE 33      | Mohave | 2007032435 | S1-T37N-R6W               |
| 805   | AMC381759  | FE 35      | Mohave | 2007032437 | S1-T37N-R6W S36-T38N-R6W  |
| 806   | AMC381774  | FT 30      | Mohave | 2007032390 | S16-T38N-R4W              |
| 807   | AMC381775  | FT 31      | Mohave | 2007032391 | S16-T38N-R4W              |
| 808   | AMC381776  | FT 32      | Mohave | 2007032392 | S16-T38N-R4W              |
| 809   | AMC383152  | WB 23      | Mohave | 2007045286 | S22-T38N-R5W              |
| 810   | AMC383153  | WB 24      | Mohave | 2007045287 | S22-T38N-R5W S27-T38N-R5W |
| 811   | AMC383154  | WB 25      | Mohave | 2007045288 | S22-T38N-R5W              |
| 812   | AMC383155  | WB 26      | Mohave | 2007045289 | S22-T38N-R5W S27-T38N-R5W |

**United States Department of the Interior  
Bureau of Land Management  
LANDS/RECREATION & PLANNING  
ONE N CENTRAL AVE  
PHOENIX, AZ 85004 -2203  
Phone: 602-417-9200**

Receipt

No: 2636905

|   |  |
|---|--|
| <b>Transaction #:</b> 2717506   |  |
| <b>Date of Transaction:</b> 08/22/2012                                |  |
| <b>CUSTOMER:</b>  |  |
| QUATERRA ALASKA INC<br>2182 S DOVER WAY<br>LAKEWOOD, CO 80227-2314 US |  |

| LINE #        | QTY  | DESCRIPTION   | REMARKS                     | UNIT PRICE | TOTAL               |
|---------------|------|---|-----------------------------|------------|---------------------|
| 1             | 1.00 | LOCATABLE MINERALS / MINING CLAIMS-NOT NEW-UNADJUD, ONE AUTH NO. ONLY / MINING CLAIM MONEY RECEIVED<br>CASES: AMC366091/\$141120.00 | MAINT FEE PYMNT (1008) 2013 | - n/a -    | 141120.00           |
| <b>TOTAL:</b> |      |   |                             |            | <b>\$141,120.00</b> |

| PAYMENT INFORMATION |           |  |                      |
|---------------------|-----------|--|----------------------|
| 1                   | AMOUNT:   | 141120.00  | POSTMARKED: N/A      |
|                     | TYPE:     | CHECK  | RECEIVED: 08/21/2012 |
|                     | CHECK NO: | 1273   |                      |
|                     | NAME:     | QUATERRA ALASKA INC<br>PO BOX 388<br>KANAB UT 84741 US |                      |

|         |
|---------|
| REMARKS |
|         |

This receipt was generated by the automated BLM Collections and Billing System and is a paper representation of a portion of the official electronic record contained therein.



2013 MAINTENANCE FEE PAYMENT

Claimant Name: North Exploration LLC

Address: 1295 N. Bluff St.

City: St. George

State: UT

Zip: 84770

Telephone: 435-673-5678

E-mail address:

Signature: *Judy M Pratt, agent*

BLM  
Date  
Stamp

PHOENIX, ARIZONA

2012 AUG 21 A 11:42

RECEIVED  
BLM AZ STATE OFFICE

CLAIMS AS SHOWN IN ATTACHED LISTING

No. of claims: 69 x \$140 = 59660.00

Check No: 1273 Init. CA.H

Receipt No.: 2636905

For BLM Use Only

2013 MAINTENANCE FEE PAYMENT  
 Claimant Name: North Exploration LLC

RECEIVED  
 BLM AZ STATE OFFICE  
 2012 AUG 21 A 11:42  
 PHOENIX, ARIZONA  
 BLM  
 Date  
 Stamp

| Claim Count | BLM Number | Claim/Site Name | County | County Record | Sec - Twp - Rng |
|-------------|------------|-----------------|--------|---------------|-----------------|
|-------------|------------|-----------------|--------|---------------|-----------------|

|    |           |              |        |            |                               |
|----|-----------|--------------|--------|------------|-------------------------------|
| 1  | AMC364334 | JH 3460      | Mohave | 2005011237 | S13-T35N-R5W S18-T35N-R4W     |
| 2  | AMC364335 | JH 3462      | Mohave | 2005011238 | S13-T35N-R5W S18-T35N-R4W     |
| 3  | AMC364354 | LIR 1        | Mohave | 2005013139 | S2-T35N-R5W S35-T36N-R5W      |
| 4  | AMC364356 | LIR 3        | Mohave | 2005013141 | S2-T35N-R5W S35-T36N-R5W      |
| 5  | AMC364456 | CLAY 1       | Mohave | 2005016377 | S10-T37N-R4W                  |
| 6  | AMC364457 | JH 3459      | Mohave | 2005016369 | S13-T35N-R5W                  |
| 7  | AMC364458 | JH 3461      | Mohave | 2005016370 | S13-T35N-R5W                  |
| 8  | AMC364459 | JH 3463      | Mohave | 2005016371 | S12,13-T35N-R5W               |
| 9  | AMC364460 | JH 3464      | Mohave | 2005016372 | S7,18-T35N-R4W S12,13-T35N-5W |
| 10 | AMC364461 | JH 3465      | Mohave | 2005016373 | S12-T35N-R5W                  |
| 11 | AMC364462 | JH 3466      | Mohave | 2005016374 | S7-T35N-R4W S12-T35N-R5W      |
| 12 | AMC364463 | JH 3467      | Mohave | 2005016375 | S12-T35N-R5W                  |
| 13 | AMC364464 | JH 3468      | Mohave | 2005016376 | S7-T35N-R4W S12-T35N-R5W      |
| 14 | AMC364465 | SA 1         | Mohave | 2005016378 | S26-T39N-R9W                  |
| 15 | AMC364466 | SUNSHINE 1   | Mohave | 2005016379 | S14-T37N-R4W                  |
| 16 | AMC364680 | CENTURY 1    | Mohave | 2005024013 | S5,8-T38N-R3W                 |
| 17 | AMC364752 | LITTLE ROB 1 | Mohave | 2005027129 | S23,24-T36N-R6W               |
| 18 | AMC364753 | STAR 1       | Mohave | 2005027128 | S11-T36N-R5W                  |
| 19 | AMC365098 | EZ 14        | Mohave | 2005037536 | S11-T37N-R6W                  |
| 20 | AMC365099 | EZ 16        | Mohave | 2005037537 | S11-T37N-R6W                  |
| 21 | AMC365100 | EZ 18        | Mohave | 2005037538 | S11-T37N-R6W                  |
| 22 | AMC365101 | EZ 1106      | Mohave | 2005037539 | S12-T37N-R6W                  |
| 23 | AMC365102 | LEDGE 1      | Mohave | 2005037540 | S5-T38N-R3W                   |
| 24 | AMC365106 | EZ 29        | Mohave | 2005040484 | S11-T37N-R6W                  |
| 25 | AMC365107 | EZ 31        | Mohave | 2005040485 | S11-T37N-R6W                  |
| 26 | AMC365108 | EZ 33        | Mohave | 2005040486 | S11-T37N-R6W                  |
| 27 | AMC365295 | CP 1         | Mohave | 2005045026 | S20-T36N-R6W                  |
| 28 | AMC365296 | TX 1         | Mohave | 2005045027 | S10-T36N-R6W                  |
| 29 | AMC365297 | UPR 1        | Mohave | 2005045028 | S8-T37N-R7W                   |
| 30 | AMC365930 | JH 3239      | Mohave | 2005055852 | S14,15-T35N-R5W               |
| 31 | AMC365931 | JH 3241      | Mohave | 2005055853 | S14,15-T35N-R5W               |

2013 MAINTENANCE FEE PAYMENT  
 Claimant Name: North Exploration LLC

RECEIVED  
 BLM AZ STATE OFFICE  
 2012 AUG 21 A 11:42  
 PHOENIX, ARIZONA  
 BLM  
 Date  
 Stamp

| Claim Count | BLM Number | Claim/Site Name | County | County Record | Sec - Twp - Rng |
|-------------|------------|-----------------|--------|---------------|-----------------|
|-------------|------------|-----------------|--------|---------------|-----------------|

|    |           |              |          |            |                           |
|----|-----------|--------------|----------|------------|---------------------------|
| 32 | AMC365932 | JH 3243      | Mohave   | 2005055854 | S14,15-T35N-R5W           |
| 33 | AMC365933 | June 76      | Mohave   | 2005055858 | S16-T35N-R6W              |
| 34 | AMC365935 | UC3 1        | Mohave   | 2005055857 | S28,33-T38N-R7W           |
| 35 | AMC366076 | TIMPO 1      | Mohave   | 2005060365 | S16-T36N-R5W              |
| 36 | AMC366275 | MOAP 6       | Mohave   | 2005066803 | S34-T38N-R5W              |
| 37 | AMC366277 | MOAP 8       | Mohave   | 2005066805 | S34-T38N-R5W              |
| 38 | AMC366658 | PAT # 1      | Mohave   | 2005079081 | S18-T36N-R6W              |
| 39 | AMC366736 | SM 1         | Coconino | 33334293   | S5-T39N-R2W               |
| 40 | AMC367055 | EZ 7         | Mohave   | 2005091187 | S35-T38N-R6W              |
| 41 | AMC367056 | EZ 6         | Mohave   | 2005091188 | S35-T38N-R6W              |
| 42 | AMC367057 | SIMPLE 1     | Mohave   | 2005091190 | S1-T37N-R6W S36-T38N-R6W  |
| 43 | AMC367058 | WILD BAND 1  | Mohave   | 2005091189 | S1-T37N-R6W               |
| 44 | AMC367675 | GEM 1        | Mohave   | 2005112025 | S6-T35N-R4W S31-T36N-R4W  |
| 45 | AMC367677 | EZ 114       | Mohave   | 2005112023 | S10-T37N-R6W              |
| 46 | AMC367678 | PM 1         | Mohave   | 2005112021 | S3-T37N-R6W               |
| 47 | AMC367679 | PM 2         | Mohave   | 2005112022 | S2,3-T37N-R6W             |
| 48 | AMC367680 | WP 1         | Mohave   | 2005112026 | S20-T36N-R4W              |
| 49 | AMC367872 | EZ 113       | Mohave   | 2005124935 | S3-T37N-R6W               |
| 50 | AMC367873 | MF 1         | Mohave   | 2005124933 | S35-T36N-R5W              |
| 51 | AMC367874 | NATE 1       | Mohave   | 2005082145 | S8-T36N-R5W               |
| 52 | AMC367875 | WILD BAND 2  | Mohave   | 2005124936 | S12-T37N-R6W              |
| 53 | AMC367876 | UC 1         | Mohave   | 2005124938 | S5-T37N-R7W               |
| 54 | AMC368428 | SOUTH POND 1 | Mohave   | 2005132873 | S26-T37N-R7W              |
| 55 | AMC368813 | G 1          | Coconino | 3360079    | S11-T38N-R3W              |
| 56 | AMC368814 | ID 1         | Mohave   | 2005141769 | S13-T38N-R7W              |
| 57 | AMC368815 | KANAB EAST 1 | Coconino | 3360078    | S16,21-T38N-R3W           |
| 58 | AMC368847 | SOUTH POND 2 | Mohave   | 2005145729 | S23,24,25,26-T37N-R7W     |
| 59 | AMC368848 | UC 2         | Mohave   | 2005145731 | S5-T37N-R7W               |
| 60 | AMC368849 | UC 3         | Mohave   | 2005145732 | S5-T37N-R7W               |
| 61 | AMC369489 | FT3          | Mohave   | 2006007041 | S13-T38N-R4W              |
| 62 | AMC369490 | SP1          | Mohave   | 2006007040 | S25-T38N-R5W S30-T38N-R4W |

2013 MAINTENANCE FEE PAYMENT  
 Claimant Name: North Exploration LLC

RECEIVED  
 BLM AZ STATE OFFICE  
 2012 AUG 21 A 11:42  
 PHOENIX, ARIZONA  
 BLM  
 Date  
 Stamp

| Claim Count | BLM Number | Claim/Site Name | County   | County Record | Sec - Twp - Rng |
|-------------|------------|-----------------|----------|---------------|-----------------|
| 63          | AMC369673  | BJ 1            | Coconino | 3366891       | S35-T39N-R3W    |
| 64          | AMC369674  | BJ 2            | Coconino | 3366892       | S26,35-T39N-R3W |
| 65          | AMC370886  | APT 1           | Coconino | 3374295       | S28-T29N-R3E    |
| 66          | AMC370887  | APT 2           | Coconino | 3374296       | S28-T29N-R3E    |
| 67          | AMC371449  | DS 1            | Mohave   | 2006038494    | S16-T38N-R4W    |
| 68          | AMC381882  | AP #1           | Mohave   | 2007032847    | S13-T36N-R5W    |
| 69          | AMC381885  | RUN #1          | Coconino | 3433423       | S13-T41N-R2W    |

**United States Department of the Interior  
Bureau of Land Management  
LANDS/RECREATION & PLANNING  
ONE N CENTRAL AVE  
PHOENIX, AZ 85004 -2203  
Phone: 602-417-9200**

Receipt

No: 2636905

|   |  |
|---|--|
| <b>Transaction #:</b> 2717506   |  |
| <b>Date of Transaction:</b> 08/22/2012                                |  |
| <b>CUSTOMER:</b>  |  |
| QUATERRA ALASKA INC<br>2182 S DOVER WAY<br>LAKEWOOD, CO 80227-2314 US |  |

| LINE #        | QTY  | DESCRIPTION   | REMARKS                     | UNIT PRICE | TOTAL               |
|---------------|------|---|-----------------------------|------------|---------------------|
| 1             | 1.00 | LOCATABLE MINERALS / MINING CLAIMS-NOT NEW-UNADJUD, ONE AUTH NO. ONLY / MINING CLAIM MONEY RECEIVED<br>CASES: AMC366091/\$141120.00 | MAINT FEE PYMNT (1008) 2013 | - n/a -    | 141120.00           |
| <b>TOTAL:</b> |      |   |                             |            | <b>\$141,120.00</b> |

| PAYMENT INFORMATION |           |  |             |            |  |  |
|---------------------|-----------|--|-------------|------------|--|--|
| 1                   | AMOUNT:   | 141120.00  | POSTMARKED: | N/A        |  |  |
|                     | TYPE:     | CHECK  | RECEIVED:   | 08/21/2012 |  |  |
|                     | CHECK NO: | 1273   |             |            |  |  |
|                     | NAME:     | QUATERRA ALASKA INC<br>PO BOX 388<br>KANAB UT 84741 US |             |            |  |  |

|         |
|---------|
| REMARKS |
|         |

This receipt was generated by the automated BLM Collections and Billing System and is a paper representation of a portion of the official electronic record contained therein.

2013 MAINTENANCE FEE PAYMENT  
Claimant Name: **Quaterra Alaska Inc.**  
Address: **1100 – 1199 West Hastings Street**  
City: **Vancouver** State: **BC** Zip: **V6E 3T5**  
Country: **Canada**  
Telephone: **303-763-9401**  
E-mail address: **jmpratt@quaterra.com**  
Signature: *Judy M Pratt, agent*

RECEIVED  
BLM AZ STATE OFFICE  
2012 AUG 21 A 11:43  
PHOENIX, ARIZONA  
BLM  
Date  
Stamp

CLAIMS AS SHOWN IN ATTACHED LISTING

No. of claims: 47 x \$140 = \$6580.00  
Check No: 1273 Init. A.A.  
Receipt No.: 2636905  
**For BLM Use Only**

Q: 47 Burn

2013 MAINTENANCE FEE PAYMENT  
 Claimant Name: QUATERRA ALASKA INC.

BLM  
 Date  
 Stamp

RECEIVED  
 BLM AZ STATE OFFICE  
 2012 AUG 21 A 11:43  
 PHOENIX, ARIZONA

| Claim Count | BLM Number | Claim Name | Mohave County Reference | Sec-Twp-Rng |
|-------------|------------|------------|-------------------------|-------------|
|-------------|------------|------------|-------------------------|-------------|

|    |           |         |            |                 |
|----|-----------|---------|------------|-----------------|
| 1  | AMC378359 | BURN 1  | 2007009778 | S31-T39N-R3W    |
| 2  | AMC378360 | BURN 2  | 2007009779 | S31-T39N-R3W    |
| 3  | AMC378361 | BURN 3  | 2007009780 | S31-T39N-R3W    |
| 4  | AMC378362 | BURN 4  | 2007009781 | S31-T39N-R3W    |
| 5  | AMC378363 | BURN 5  | 2007009782 | S31-T39N-R3W    |
| 6  | AMC378364 | BURN 6  | 2007009783 | S31-T39N-R3W    |
| 7  | AMC378365 | BURN 7  | 2007009784 | S31-T39N-R3W    |
| 8  | AMC378366 | BURN 8  | 2007009785 | S31-T39N-R3W    |
| 9  | AMC378367 | BURN 9  | 2007009786 | S31-T39N-R3W    |
| 10 | AMC378368 | BURN 10 | 2007009787 | S31-T39N-R3W    |
| 11 | AMC378369 | BURN 11 | 2007009788 | S31-T39N-R3W    |
| 12 | AMC378370 | BURN 12 | 2007009789 | S31-T39N-R3W    |
| 13 | AMC378371 | BURN 13 | 2007009790 | S31-T39N-R3W    |
| 14 | AMC378372 | BURN 14 | 2007009791 | S31-T39N-R3W    |
| 15 | AMC378373 | BURN 15 | 2007009792 | S31-T39N-R3W    |
| 16 | AMC378374 | BURN 16 | 2007009793 | S31-T39N-R3W    |
| 17 | AMC378375 | BURN 17 | 2007009794 | S31-T39N-R3W    |
| 18 | AMC378376 | BURN 18 | 2007009795 | S31-T39N-R3W    |
| 19 | AMC378399 | BURN 41 | 2007009818 | S31-T39N-R3W    |
| 20 | AMC378400 | BURN 42 | 2007009819 | S31,32-T39N-R3W |
| 21 | AMC378401 | BURN 43 | 2007009820 | S31-T39N-R3W    |
| 22 | AMC378402 | BURN 44 | 2007009821 | S31,32-T39N-R3W |
| 23 | AMC378403 | BURN 45 | 2007009822 | S31-T39N-R3W    |
| 24 | AMC378404 | BURN 46 | 2007009823 | S31,32-T39N-R3W |
| 25 | AMC378405 | BURN 47 | 2007009824 | S31-T39N-R3W    |
| 26 | AMC378406 | BURN 48 | 2007009825 | S31,32-T39N-R3W |
| 27 | AMC378407 | BURN 49 | 2007009826 | S31-T39N-R3W    |
| 28 | AMC378408 | BURN 50 | 2007009827 | S31,32-T39N-R3W |
| 29 | AMC378409 | BURN 51 | 2007009828 | S31-T39N-R3W    |
| 30 | AMC378410 | BURN 52 | 2007009829 | S31,32-T39N-R3W |
| 31 | AMC378411 | BURN 53 | 2007009830 | S31-T39N-R3W    |



2013 MAINTENANCE FEE PAYMENT  
 Claimant Name: QUATERRA ALASKA INC.

BLM  
 Date  
 Stamp

RECEIVED  
 BLM AZ STATE OFFICE  
 2012 AUG 21 A 11:44  
 PHOENIX, ARIZONA

| Claim Count | BLM Number | Claim Name | Mohave County Reference | Sec-Twp-Rng     |
|-------------|------------|------------|-------------------------|-----------------|
| 32          | AMC378412  | BURN 54    | 2007009831              | S31,32-T39N-R3W |
| 33          | AMC378413  | BURN 55    | 2007009832              | S31-T39N-R3W    |
| 34          | AMC378414  | BURN 56    | 2007009833              | S31,32-T39N-R3W |
| 35          | AMC378415  | BURN 57    | 2007009834              | S31-T39N-R3W    |
| 36          | AMC378416  | BURN 58    | 2007009835              | S31,32-T39N-R3W |
| 37          | AMC378433  | BURN 75    | 2007009852              | S32-T39N-R3W    |
| 38          | AMC378434  | BURN 76    | 2007009853              | S32-T39N-R3W    |
| 39          | AMC378435  | BURN 77    | 2007009854              | S32-T39N-R3W    |
| 40          | AMC378436  | BURN 78    | 2007009855              | S32-T39N-R3W    |
| 41          | AMC378437  | BURN 79    | 2007009856              | S32-T39N-R3W    |
| 42          | AMC378438  | BURN 80    | 2007009857              | S32-T39N-R3W    |
| 43          | AMC378439  | BURN 81    | 2007009858              | S32-T39N-R3W    |
| 44          | AMC378440  | BURN 82    | 2007009859              | S32-T39N-R3W    |
| 45          | AMC378441  | BURN 83    | 2007009860              | S32-T39N-R3W    |
| 46          | AMC378442  | BURN 84    | 2007009861              | S32-T39N-R3W    |
| 47          | AMC378443  | BURN 85    | 2007009862              | S32-T39N-R3W    |

**United States Department of the Interior**  
**Bureau of Land Management**  
 LANDS/RECREATION & PLANNING  
 ONE N CENTRAL AVE  
 PHOENIX, AZ 85004 -2203  
 Phone: 602-417-9200

Receipt

No: 2636905

|   |  |
|---|--|
| <b>Transaction #:</b> 2717506   |  |
| <b>Date of Transaction:</b> 08/22/2012                                |  |
| <b>CUSTOMER:</b>  |  |
| QUATERRA ALASKA INC<br>2182 S DOVER WAY<br>LAKEWOOD, CO 80227-2314 US |  |

| LINE #        | QTY  | DESCRIPTION   | REMARKS                     | UNIT PRICE | TOTAL               |
|---------------|------|---|-----------------------------|------------|---------------------|
| 1             | 1.00 | LOCATABLE MINERALS / MINING CLAIMS-NOT NEW-UNADJUD, ONE AUTH NO. ONLY / MINING CLAIM MONEY RECEIVED<br>CASES: AMC366091/\$141120.00 | MAINT FEE PYMNT (1008) 2013 | - n/a -    | 141120.00           |
| <b>TOTAL:</b> |      |   |                             |            | <b>\$141,120.00</b> |

| PAYMENT INFORMATION |           |  |                      |
|---------------------|-----------|--|----------------------|
| 1                   | AMOUNT:   | 141120.00  | POSTMARKED: N/A      |
|                     | TYPE:     | CHECK  | RECEIVED: 08/21/2012 |
|                     | CHECK NO: | 1273   |                      |
|                     | NAME:     | QUATERRA ALASKA INC<br>PO BOX 388<br>KANAB UT 84741 US |                      |

|         |
|---------|
| REMARKS |
|         |

This receipt was generated by the automated BLM Collections and Billing System and is a paper representation of a portion of the official electronic record contained therein.

2013 MAINTENANCE FEE PAYMENT  
Claimant Name: **NU STAR EXPLORATION, LLC**  
Address: **14418 So. 40<sup>th</sup> Street**  
City: **Phoenix** State: **AZ** Zip: **85044**  
Telephone: **480-940-4736**  
E-mail address:  
Signature: *Judy M Pratt, agent*

RECEIVED  
BLM AZ STATE OFFICE  
2012 AUG 21 A 11:43  
PHOENIX, ARIZONA  
BLM  
Date  
Stamp

CLAIMS AS SHOWN IN ATTACHED LISTING

No. of claims: 18 x \$<sup>140</sup>~~125~~ = \$2520.00  
Check No: 1273 Init. AA  
Receipt No.: 2636905  
For BLM Use Only

2013 MAINTENANCE FEE PAYMENT  
 Claimant Name: NU STAR EXPLORATION LLC..

BLM  
 Date  
 Stamp

RECEIVED  
 BLM AZ STATE OFFICE  
 2012 AUG 21 A 11:43  
 PHOENIX, ARIZONA

| Claim Count | AMC Number | Claim Name  | Mohave County Record | TWP | RNG | SEC   |
|-------------|------------|-------------|----------------------|-----|-----|-------|
| 1           | AMC368379  | BENCHMARK 1 | 2005118763           | 35N | 6W  | 16    |
| 2           | AMC368380  | BENCHMARK 2 | 2005118764           | 35N | 6W  | 16,9  |
| 3           | AMC368381  | BENCHMARK 3 | 2005118765           | 35N | 6W  | 9     |
| 4           | AMC368636  | JUNE 1      | 2006001546           | 36N | 6W  | 15    |
| 5           | AMC368637  | JUNE 2      | 2006001547           | 36N | 8W  | 15    |
| 6           | AMC368638  | JUNE 3      | 2006001548           | 36N | 6W  | 15,10 |
| 7           | AMC368639  | JUNE 4      | 2006001549           | 36N | 6W  | 15,10 |
| 8           | AMC368640  | JUNE 5      | 2006001550           | 36N | 6W  | 15,10 |
| 9           | AMC368641  | FIN 1       | 2006001551           | 38N | 4W  | 15    |
| 10          | AMC368642  | FIN 2       | 2006001552           | 38N | 4W  | 15    |
| 11          | AMC368643  | FIN 3       | 2006001553           | 38N | 4W  | 15    |
| 12          | AMC368644  | FIN 4       | 2006001554           | 38N | 4W  | 15    |
| 13          | AMC368645  | SMUG 1      | 2006001555           | 35N | 6W  | 3     |
| 14          | AMC368646  | SMUG 2      | 2006001556           | 35N | 6W  | 3     |
| 15          | AMC368647  | SMUG 3      | 2006001557           | 35N | 6W  | 3     |
| 16          | AMC368648  | SMUG 4      | 2006001558           | 35N | 6W  | 3     |
| 17          | AMC368649  | SMUG 5      | 2006001559           | 35N | 6W  | 3     |
| 18          | AMC368650  | BENCHMARK 4 | 2006001560           | 35N | 6W  | 16    |

**United States Department of the Interior**  
**Bureau of Land Management**  
 LANDS/RECREATION & PLANNING  
 ONE N CENTRAL AVE  
 PHOENIX, AZ 85004 -2203  
 Phone: 602-417-9200

Receipt

No: 2636905

|   |  |
|---|--|
| <b>Transaction #:</b> 2717506   |  |
| <b>Date of Transaction:</b> 08/22/2012                                |  |
| <b>CUSTOMER:</b>  |  |
| QUATERRA ALASKA INC<br>2182 S DOVER WAY<br>LAKEWOOD, CO 80227-2314 US |  |

| LINE #        | QTY  | DESCRIPTION   | REMARKS                     | UNIT PRICE | TOTAL               |
|---------------|------|---|-----------------------------|------------|---------------------|
| 1             | 1.00 | LOCATABLE MINERALS / MINING CLAIMS-NOT NEW-UNADJUD, ONE AUTH NO: ONLY / MINING CLAIM MONEY RECEIVED<br>CASES: AMC366091/\$141120.00 | MAINT FEE PYMNT (1008) 2013 | - n/a -    | 141120.00           |
| <b>TOTAL:</b> |      |   |                             |            | <b>\$141,120.00</b> |

| PAYMENT INFORMATION |           |  |                      |
|---------------------|-----------|--|----------------------|
| 1                   | AMOUNT:   | 141120.00  | POSTMARKED: N/A      |
|                     | TYPE:     | CHECK  | RECEIVED: 08/21/2012 |
|                     | CHECK NO: | 1273   |                      |
|                     | NAME:     | QUATERRA ALASKA INC<br>PO BOX 388<br>KANAB UT 84741 US |                      |

|         |
|---------|
| REMARKS |
|         |

This receipt was generated by the automated BLM Collections and Billing System and is a paper representation of a portion of the official electronic record contained therein.

2013 MAINTENANCE FEE PAYMENT

Claimant Name: **QUATERRA ALASKA INC.**

Address: **Box 388**

City: **Kanab** State: **UT** Zip: **84741**

Telephone: **303-763-9401**

E-mail address: **jmpratt@quaterra.com**

Signature: *Judy M Pratt, agent*

RECEIVED  
BLM AZ STATE OFFICE  
2012 AUG 21 A 11:43  
PHOENIX, ARIZONA  
BLM  
Date  
Stamp

CLAIMS AS SHOWN IN ATTACHED LISTING

No. of claims: 62 x \$140 = \$8680.00  
Check No: 1273 Init. ACL  
Receipt No.: 2636905  
For BLM Use Only

Q Ref. 62

2013 MAINTENANCE FEE PAYMENT

Claimant Name: Quatterra Alaska Inc.

RECEIVED  
BLM AZ STATE OFFICE  
2012 AUG 21 A 11:43  
PHOENIX, ARIZONA  
BLM  
Date  
Stamp

| Claim Count | AMC Number | Claim Name | County | County Record | Section-Twp-Rng |
|-------------|------------|------------|--------|---------------|-----------------|
|-------------|------------|------------|--------|---------------|-----------------|

|    |           |        |          |            |  |
|----|-----------|--------|----------|------------|--|
| 1  | AMC384443 | AHD 1  | Coconino | 3446320    | S34-T39N-R2W   |
| 2  | AMC384444 | AHD 2  | Coconino | 3446321    | S34-T39N-R2W   |
| 3  | AMC384445 | BKB 1  | Coconino | 3446328    | S26-T39N-R3W   |
| 4  | AMC384446 | BKB 2  | Coconino | 3446329    | S26-T39N-R3W   |
| 5  | AMC384450 | INS 13 | Mohave   | 2007060079 | S31-T36N-R5W   |
| 6  | AMC384460 | INS 23 | Mohave   | 2007060090 | S30-T36N-R5W   |
| 7  | AMC384462 | INS 25 | Mohave   | 2007060092 | S30-T36N-R5W   |
| 8  | AMC384463 | INS 26 | Mohave   | 2007060093 | S30-T36N-R5W   |
| 9  | AMC384464 | INS 27 | Mohave   | 2007060094 | S30-T36N-R5W S19-T36N-R5W                              |
| 10 | AMC384465 | INS 28 | Mohave   | 2007060095 | S30-T36N-R5W S20-T36N-R5W<br>S19-T36N-R5W S29-T36N-R5W |
| 11 | AMC384474 | INS 37 | Mohave   | 2007060104 | S25-T36N-R6W   |
| 12 | AMC384475 | INS 38 | Mohave   | 2007060105 | S25-T36N-R6W S24-T36N-R6W                              |
| 13 | AMC384482 | INS 45 | Mohave   | 2007060112 | S32-T36N-R5W   |
| 14 | AMC384483 | INS 46 | Mohave   | 2007060113 | S32-T36N-R5W   |
| 15 | AMC384490 | INS 53 | Mohave   | 2007060120 | S33-T36N-R5W S32-T36N-R5W                              |
| 16 | AMC384491 | INS 54 | Mohave   | 2007060121 | S33-T36N-R5W   |
| 17 | AMC384505 | RITZ 7 | Coconino | 3446314    | S14-T39N-R3W   |
| 18 | AMC384506 | RITZ 8 | Coconino | 3446315    | S14-T39N-R3W   |
| 19 | AMC384509 | URN 1  | Mohave   | 2007060129 | S32-T39N-R3W   |
| 20 | AMC384510 | URN 2  | Mohave   | 2007060130 | S32-T39N-R3W   |
| 21 | AMC384511 | URN 3  | Mohave   | 2007060131 | S32-T39N-R3W   |
| 22 | AMC384512 | USH 1  | Mohave   | 2007060126 | S30-T38N-R3W   |
| 23 | AMC384513 | USH 2  | Mohave   | 2007060127 | S30-T38N-R3W   |
| 24 | AMC384514 | USH 3  | Mohave   | 2007060128 | S30-T38N-R3W   |
| 25 | AMC385606 | MFB 3  | Mohave   | 2007076470 | S12-T35N-R5W   |
| 26 | AMC389953 | HT 33  | Mohave   | 2008013564 | S9-T35N-R5W  |
| 27 | AMC389954 | HT 34  | Mohave   | 2008013565 | S9-T35N-R5W  |
| 28 | AMC389955 | HT 35  | Mohave   | 2008013566 | S9-T35N-R5W  |
| 29 | AMC389956 | HT 36  | Mohave   | 2008013567 | S9-T35N-R5W  |
| 30 | AMC389957 | HT 37  | Mohave   | 2008013568 | S9-T35N-R5W  |
| 31 | AMC389958 | HT 38  | Mohave   | 2008013569 | S9-T35N-R5W  |
| 32 | AMC389959 | HT 39  | Mohave   | 2008013570 | S9-T35N-R5W  |
| 33 | AMC389960 | HT 40  | Mohave   | 2008013571 | S9-T35N-R5W  |
| 34 | AMC389967 | HT 47  | Mohave   | 2008013578 | S8-T35N-R5W  |
| 35 | AMC389968 | HT 48  | Mohave   | 2008013579 | S8-T35N-R5W  |
| 36 | AMC389969 | HT 49  | Mohave   | 2008013580 | S8-T35N-R5W  |



2013 MAINTENANCE FEE PAYMENT

Claimant Name: Quatterra Alaska Inc.

RECEIVED  
BLM AZ STATE OFFICE  
2012 AUG 21 A 11:43  
PHOENIX, ARIZONA

BLM  
Date  
Stamp

| Claim Count | AMC Number | Claim Name | County | County Record | Section-Twp-Rng           |
|-------------|------------|------------|--------|---------------|---------------------------|
| 37          | AMC389970  | HT 50      | Mohave | 2008013581    | S8-T35N-R5W               |
| 38          | AMC389971  | HT 51      | Mohave | 2008013582    | S8-T35N-R5W               |
| 39          | AMC389972  | HT 52      | Mohave | 2008013583    | S8-T35N-R5W               |
| 40          | AMC389973  | HT 53      | Mohave | 2008013584    | S8-T35N-R5W               |
| 41          | AMC389974  | HT 54      | Mohave | 2008013585    | S8-T35N-R5W               |
| 42          | AMC393693  | KT 50      | Mohave | 2008047944    | S29-T38N-R5W              |
| 43          | AMC393695  | KT 52      | Mohave | 2008047946    | S29-T38N-R5W              |
| 44          | AMC393698  | KT 55      | Mohave | 2008047949    | S30-T38N-R5W              |
| 45          | AMC393699  | KT 56      | Mohave | 2008047950    | S30-T38N-R5W S29-T38N-R5W |
| 46          | AMC393700  | KT 57      | Mohave | 2008047951    | S30-T38N-R5W              |
| 47          | AMC393701  | KT 58      | Mohave | 2008047952    | S30-T38N-R5W S29-T38N-R5W |
| 48          | AMC393702  | KT 59      | Mohave | 2008047953    | S30-T38N-R5W              |
| 49          | AMC393703  | KT 60      | Mohave | 2008047954    | S30-T38N-R5W S29-T38N-R5W |
| 50          | AMC393704  | KT 61      | Mohave | 2008047955    | S30-T38N-R5W              |
| 51          | AMC393705  | KT 62      | Mohave | 2008047956    | S29-T38N-R5W              |
| 52          | AMC393706  | KT 63      | Mohave | 2008047957    | S30-T38N-R5W              |
| 53          | AMC393707  | KT 64      | Mohave | 2008047958    | S29-T38N-R5W              |
| 54          | AMC393708  | KT 65      | Mohave | 2008047959    | S30-T38N-R5W              |
| 55          | AMC416896  | NA 1       | Mohave | 2012035977    | S27-T41N-R9W              |
| 56          | AMC416897  | NA 2       | Mohave | 2012035978    | S26,27-T41N-R9W           |
| 57          | AMC416898  | LR 1       | Mohave | 2012035979    | S3,10-T39N-R9W            |
| 58          | AMC416899  | LR 2       | Mohave | 2012035980    | S10-T39N-R9W              |
| 59          | AMC416900  | NV 1       | Mohave | 2012035981    | S9-T39N-R9W               |
| 60          | AMC416901  | NV 2       | Mohave | 2012035982    | S9-T39N-R9W               |
| 61          | AMC416902  | WL 1       | Mohave | 2012035983    | S28-T40N-R9W              |
| 62          | AMC416903  | WL 2       | Mohave | 2012035984    | S28,29-T40N-R9W           |

United States Department of the Interior  
 Bureau of Land Management  
 LANDS/RECREATION & PLANNING  
 ONE N CENTRAL AVE  
 PHOENIX, AZ 85004 -2203  
 Phone: 602-417-9200

Receipt

No: 2636905

|   |  |
|---|--|
| <b>Transaction #:</b> 2717506   |  |
| <b>Date of Transaction:</b> 08/22/2012                                |  |
| <b>CUSTOMER:</b>  |  |
| QUATERRA ALASKA INC<br>2182 S DOVER WAY<br>LAKEWOOD, CO 80227-2314 US |  |

| LINE #        | QTY  | DESCRIPTION   | REMARKS                     | UNIT PRICE | TOTAL               |
|---------------|------|---|-----------------------------|------------|---------------------|
| 1             | 1.00 | LOCATABLE MINERALS / MINING CLAIMS-NOT NEW-UNADJUD, ONE AUTH NO. ONLY / MINING CLAIM MONEY RECEIVED<br>CASES: AMC366091/\$141120.00 | MAINT FEE PYMNT (1008) 2013 | - n/a -    | 141120.00           |
| <b>TOTAL:</b> |      |   |                             |            | <b>\$141,120.00</b> |

## PAYMENT INFORMATION

|   |           |  |             |            |
|---|-----------|--|-------------|------------|
| 1 | AMOUNT:   | 141120.00  | POSTMARKED: | N/A        |
|   | TYPE:     | CHECK  | RECEIVED:   | 08/21/2012 |
|   | CHECK NO: | 1273   |             |            |
|   | NAME:     | QUATERRA ALASKA INC<br>PO BOX 388<br>KANAB UT 84741 US |             |            |

## REMARKS

This receipt was generated by the automated BLM Collections and Billing System and is a paper representation of a portion of the official electronic record contained therein.

Amc 364334  
Amc 364354  
Amc 364443  
Amc 364456  
Amc 364680  
Amc 364752  
Amc 365098  
Amc 365298  
Amc 365929  
Amc 366076  
Amc 366091  
Amc 366274  
Amc 366658  
Amc 366735  
Amc 366988  
Amc 367055  
Amc 367675  
Amc 367871  
Amc 368240  
Amc 368423  
Amc 368636  
Amc 368661  
Amc 368688  
Amc 368846  
Amc 369489  
Amc 369650  
Amc 369673  
Amc 319919

Amc 371647  
Amc 372197  
Amc 372574  
Amc 373362  
Amc 373491  
Amc 373765  
Amc 374082  
Amc 375112  
Amc 375604  
Amc 375958  
Amc 376338  
Amc 377233  
Amc 377880  
Amc 378183  
Amc 378256  
Amc 378359  
Amc 379278  
Amc 379364  
Amc 379420  
Amc 379563  
Amc 379681  
Amc 379907  
Amc 380426  
Amc 380735  
Amc 381714  
Amc 381882  
Amc 383111

Amc 370886

Amc 389953

Amc 370965

Amc 393692

Amc 371449

Amc 398630

Amc 371589



Judy M. Pratt  
 Quaterra Alaska Inc.  
 2182 S. Dover Way  
 Lakewood, CO 80227  
 (303) 763-9401  
 jmpratt@quaterra.com

Bureau of Land Management  
 Arizona State Office  
 One North Central Avenue  
 Suite 800  
 Phoenix, AZ 85004-4427

August 15, 2011

Enclosed are six packets containing Maintenance Fee Payment forms and a check to cover the combined maintenance costs which are due by Sept 1, 2011.

The packets contain information for the following:

|   |                                      | Claims | Filing Cost |
|---|--------------------------------------|--------|-------------|
| 1 | Owner: Patrick Hillard               | 812    | 113,680     |
| 2 | Owner: North Exploration LLC         | 69     | 9,660       |
| 3 | Owner: Quaterra Alaska (Burn claims) | 47     | 6,580       |
| 4 | Owner: NuStar Exploration LLC        | 18     | 2,520       |
| 5 | Owner: Quaterra Alaska               | 54     | 7,560       |
| 6 | Owner: Quaterra Alaska               | 228    | 31,920      |
|   |                                      | 1,228  | \$171,920   |

These documents are being filed on behalf of the owners listed above.

Please return the recorded documents and receipt to me at 2182 S. Dover Way, Lakewood, CO 80227.

Thank you,

*Judy M Pratt*

Judy M. Pratt

NO. OF CLAIMS 1228  
 AMOUNT 171920  
 RECEIPT NO. 241502  
 •INIT. SPJ  
 \*\* BLM-ASO \*\*

RECEIVED

2011 AUG 25 A 9:09

BLM AZ STATE OFFICE



2012 MAINTENANCE FEE PAYMENT

Claimant Name: **Patrick Hillard**

Address: **Box 388**

City: **Kanab** State: **UT** Zip: **84741**

Telephone: **303-763-9401**

E-mail address: **jmpratt@quaterra.com**

Signature: *Judy m Pratt, agent*

BLM  
Date  
Stamp

RECEIVED  
BLM AZ STATE OFFICE  
FLAGSTAFF, ARIZONA

2011 AUG 25 A 9:09

CLAIMS AS SHOWN IN ATTACHED LISTING

|                                      |
|--------------------------------------|
| No. of claims: _____ x \$140 = _____ |
| Check No: _____ Init. _____          |
| Receipt No.: _____                   |
| <b>For BLM Use Only</b>              |

2012 MAINTENANCE FEE PAYMENT  
 Claimant Name: PATRICK HILLARD

BLM  
 Date  
 Stamp

RECEIVED  
 BLM AZ STATE OFFICE  
 2011 AUG 25 A 9:09  
 PHOENIX, ARIZONA

| Count | AMC Number | Claim Name | County | Co Record  | Sec-Twp-Rng  |
|-------|------------|------------|--------|------------|--------------|
| 1     | AMC366091  | ROCK 1     | Mohave | 2005044402 | S28-T39N-R3W |
| 2     | AMC366092  | ROCK 2     | Mohave | 2005044403 | S28-T39N-R3W |
| 3     | AMC366093  | ROCK 3     | Mohave | 2005044404 | S28-T39N-R3W |
| 4     | AMC366094  | ROCK 4     | Mohave | 2005044405 | S28-T39N-R3W |
| 5     | AMC366095  | ROCK 5     | Mohave | 2005044406 | S28-T39N-R3W |
| 6     | AMC366096  | ROCK 6     | Mohave | 2005044407 | S28-T39N-R3W |
| 7     | AMC366988  | AM 1       | Mohave | 2005109933 | S8-T36N-R5W  |
| 8     | AMC366989  | AM 2       | Mohave | 2005109934 | S8-T36N-R5W  |
| 9     | AMC366991  | AM 4       | Mohave | 2005109936 | S8-T36N-R5W  |
| 10    | AMC366992  | AM 5       | Mohave | 2005109937 | S8-T36N-R5W  |
| 11    | AMC367000  | RM 1       | Mohave | 2005086076 | S6-T37N-R4W  |
| 12    | AMC367001  | RM 2       | Mohave | 2005086077 | S6-T37N-R4W  |
| 13    | AMC367002  | RM 3       | Mohave | 2005086078 | S6-T37N-R4W  |
| 14    | AMC367003  | RM 4       | Mohave | 2005086079 | S6-T37N-R4W  |
| 15    | AMC367006  | SUN 3      | Mohave | 2005086082 | S11-T36N-R5W |
| 16    | AMC367007  | SUN 4      | Mohave | 2005086083 | S11-T36N-R5W |
| 17    | AMC367008  | SUN 5      | Mohave | 2005086084 | S11-T36N-R5W |
| 18    | AMC368243  | H5-2       | Mohave | 2005109394 | S35-T37N-R5W |
| 19    | AMC368244  | H5-3       | Mohave | 2005109395 | S35-T37N-R5W |
| 20    | AMC368259  | YS 5       | Mohave | 2005109385 | S17-T38N-R5W |
| 21    | AMC368260  | YS 6       | Mohave | 2005109386 | S17-T38N-R5W |
| 22    | AMC368688  | LHR 1      | Mohave | 2006006840 | S9-T37N-R6W  |
| 23    | AMC368689  | LHR 2      | Mohave | 2006006841 | S9-T37N-R6W  |
| 24    | AMC368706  | AM 27      | Mohave | 2006006858 | S7-T36N-R5W  |
| 25    | AMC368707  | AM 28      | Mohave | 2006006859 | S7-T36N-R5W  |
| 26    | AMC369650  | AM 29      | Mohave | 2006020932 | S8-T36N-R5W  |
| 27    | AMC369662  | TG 8       | Mohave | 2006020944 | S30-T38N-R4W |
| 28    | AMC369664  | TG 10      | Mohave | 2006020946 | S30-T38N-R4W |
| 29    | AMC369666  | TG 12      | Mohave | 2006020948 | S30-T38N-R4W |
| 30    | AMC369670  | TG 16      | Mohave | 2006020952 | S30-T38N-R4W |
| 31    | AMC369671  | TG 17      | Mohave | 2006020953 | S30-T38N-R4W |
| 32    | AMC369969  | OLY 1      | Mohave | 2006020955 | S7-T35N-R4W  |



2012 MAINTENANCE FEE PAYMENT  
 Claimant Name: PATRICK HILLARD

BLM  
 Date  
 Stamp

2011 AUG 25 A 9:09  
 PHOENIX, ARIZONA

RECEIVED  
 BLM AZ STATE OFFICE

| Count | AMC Number | Claim Name | County | Co Record | Sec-Twp-Rng |
|-------|------------|------------|--------|-----------|-------------|
|-------|------------|------------|--------|-----------|-------------|

|    |           |       |        |            |              |
|----|-----------|-------|--------|------------|--------------|
| 33 | AMC369974 | TC 1  | Mohave | 2006020960 | S24-T38N-R5W |
| 34 | AMC369975 | TC 2  | Mohave | 2006020961 | S24-T38N-R5W |
| 35 | AMC370001 | TR 4  | Mohave | 2006020987 | S26-T38N-R5W |
| 36 | AMC370003 | TR 6  | Mohave | 2006020989 | S26-T38N-R5W |
| 37 | AMC370005 | TR 8  | Mohave | 2006020991 | S26-T38N-R5W |
| 38 | AMC370018 | TR 21 | Mohave | 2006021004 | S26-T38N-R5W |
| 39 | AMC370019 | TR 22 | Mohave | 2006021005 | S26-T38N-R5W |
| 40 | AMC370020 | TR 23 | Mohave | 2006021006 | S26-T38N-R5W |
| 41 | AMC370983 | KT 9  | Mohave | 2006034484 | S29-T38N-R5W |
| 42 | AMC370985 | KT 11 | Mohave | 2006034486 | S29-T38N-R5W |
| 43 | AMC370989 | KT 15 | Mohave | 2006034490 | S28-T38N-R5W |
| 44 | AMC370990 | KT 16 | Mohave | 2006034491 | S28-T38N-R5W |
| 45 | AMC371010 | KT 36 | Mohave | 2006034511 | S28-T38N-R5W |
| 46 | AMC371012 | KT 38 | Mohave | 2006034513 | S28-T38N-R5W |
| 47 | AMC371014 | KT 40 | Mohave | 2006034515 | S33-T38N-R5W |
| 48 | AMC371017 | KT 43 | Mohave | 2006034518 | S33-T38N-R5W |
| 49 | AMC371019 | SW 1  | Mohave | 2006034520 | S6-T39N-R3W  |
| 50 | AMC371020 | SW 2  | Mohave | 2006034521 | S6-T39N-R3W  |
| 51 | AMC371021 | SW 3  | Mohave | 2006034522 | S6-T39N-R3W  |
| 52 | AMC371022 | SW 4  | Mohave | 2006034523 | S6-T39N-R3W  |
| 53 | AMC371023 | SW 5  | Mohave | 2006034524 | S6-T39N-R3W  |
| 54 | AMC371024 | SW 6  | Mohave | 2006034525 | S6-T39N-R3W  |
| 55 | AMC371025 | SW 7  | Mohave | 2006034526 | S6-T39N-R3W  |
| 56 | AMC371026 | SW 8  | Mohave | 2006034527 | S6-T39N-R3W  |
| 57 | AMC371591 | JJ 3  | Mohave | 2006047608 | S12-T35N-R6W |
| 58 | AMC371592 | JJ 4  | Mohave | 2006047609 | S13-T35N-R6W |
| 59 | AMC371593 | JJ 5  | Mohave | 2006047610 | S12-T35N-R6W |
| 60 | AMC371594 | JJ 6  | Mohave | 2006047611 | S13-T35N-R6W |
| 61 | AMC371595 | JJ 7  | Mohave | 2006047612 | S11-T35N-R6W |
| 62 | AMC371596 | JJ 8  | Mohave | 2006047613 | S14-T35N-R6W |
| 63 | AMC371597 | JJ 9  | Mohave | 2006047614 | S11-T35N-R6W |
| 64 | AMC371598 | JJ 10 | Mohave | 2006047615 | S14-T35N-R6W |

2012 MAINTENANCE FEE PAYMENT  
 Claimant Name: PATRICK HILLARD

BLM  
 Date  
 Stamp

2011 AUG 25 A 9:09  
 RECEIVED

BLM AZ STATE OFFICE

| Count | AMC Number | Claim Name | County | Co Record  | Sec-Twp-Rng  |
|-------|------------|------------|--------|------------|--------------|
| 65    | AMC371600  | JJ 12      | Mohave | 2006047617 | S14-T35N-R6W |
| 66    | AMC371603  | JJ 15      | Mohave | 2006047620 | S14-T35N-R6W |
| 67    | AMC371604  | JJ 16      | Mohave | 2006047621 | S14-T35N-R6W |
| 68    | AMC371605  | JJ 17      | Mohave | 2006047622 | S14-T35N-R6W |
| 69    | AMC371622  | CLR 1      | Mohave | 2006047639 | S14-T36N-R6W |
| 70    | AMC371623  | CLR 2      | Mohave | 2006047640 | S14-T36N-R6W |
| 71    | AMC371624  | CLR 3      | Mohave | 2006047641 | S14-T36N-R6W |
| 72    | AMC371625  | CLR 4      | Mohave | 2006047642 | S14-T36N-R6W |
| 73    | AMC371662  | SVN 16     | Mohave | 2006047679 | S13-T38N-R5W |
| 74    | AMC371663  | SVN 17     | Mohave | 2006047680 | S13-T38N-R5W |
| 75    | AMC371675  | SVN 29     | Mohave | 2006047692 | S13-T38N-R5W |
| 76    | AMC371676  | SVN 30     | Mohave | 2006047693 | S13-T38N-R5W |
| 77    | AMC371677  | SVN 31     | Mohave | 2006047694 | S13-T38N-R5W |
| 78    | AMC371678  | SVN 32     | Mohave | 2006047695 | S13-T38N-R5W |
| 79    | AMC371680  | SVN 34     | Mohave | 2006047697 | S13-T38N-R5W |
| 80    | AMC372112  | HAV 5      | Mohave | 2006061783 | S34-T39N-R4W |
| 81    | AMC372113  | HAV 6      | Mohave | 2006061784 | S34-T39N-R4W |
| 82    | AMC372114  | HAV 7      | Mohave | 2006061785 | S34-T39N-R4W |
| 83    | AMC372115  | HAV 8      | Mohave | 2006061786 | S34-T39N-R4W |
| 84    | AMC372118  | HAV 11     | Mohave | 2006061789 | S33-T39N-R4W |
| 85    | AMC372119  | HAV 12     | Mohave | 2006061790 | S33-T39N-R4W |
| 86    | AMC372120  | HAV 13     | Mohave | 2006061791 | S33-T39N-R4W |
| 87    | AMC372121  | HAV 14     | Mohave | 2006061792 | S33-T39N-R4W |
| 88    | AMC372149  | HAV 42     | Mohave | 2006061820 | S33-T39N-R4W |
| 89    | AMC372150  | HAV 43     | Mohave | 2006061821 | S33-T39N-R4W |
| 90    | AMC372151  | HAV 44     | Mohave | 2006061822 | S33-T39N-R4W |
| 91    | AMC372161  | DT 10      | Mohave | 2006061711 | S6-T37N-R3W  |
| 92    | AMC372167  | DT 16      | Mohave | 2006061717 | S7-T37N-R3W  |
| 93    | AMC372168  | DT 17      | Mohave | 2006061718 | S7-T37N-R3W  |
| 94    | AMC372169  | DT 18      | Mohave | 2006061719 | S7-T37N-R3W  |
| 95    | AMC372198  | HT 2       | Mohave | 2006061748 | S15-T35N-R5W |
| 96    | AMC372200  | HT 4       | Mohave | 2006061750 | S15-T35N-R5W |

2012 MAINTENANCE FEE PAYMENT  
 Claimant Name: PATRICK HILLARD

BLM  
 Date  
 Stamp

2011 AUG 25 A 9:10  
 RECEIVED

BLM AZ STATE OFFICE

| Count | AMC Number | Claim Name | County | Co Record | Sec-Twp-Rng |
|-------|------------|------------|--------|-----------|-------------|
|-------|------------|------------|--------|-----------|-------------|

|     |           |       |        |            |              |
|-----|-----------|-------|--------|------------|--------------|
| 97  | AMC372202 | HT 6  | Mohave | 2006061752 | S16-T35N-R5W |
| 98  | AMC372204 | HT 8  | Mohave | 2006061754 | S16-T35N-R5W |
| 99  | AMC372206 | HT 10 | Mohave | 2006061756 | S16-T35N-R5W |
| 100 | AMC372213 | HT 17 | Mohave | 2006061763 | S15-T35N-R5W |
| 101 | AMC372215 | HT 19 | Mohave | 2006061765 | S15-T35N-R5W |
| 102 | AMC372216 | HT 20 | Mohave | 2006061766 | S22-T35N-R5W |
| 103 | AMC372217 | HT 21 | Mohave | 2006061767 | S16-T35N-R5W |
| 104 | AMC372218 | HT 22 | Mohave | 2006061768 | S21-T35N-R5W |
| 105 | AMC372219 | HT 23 | Mohave | 2006061769 | S16-T35N-R5W |
| 106 | AMC372221 | HT 25 | Mohave | 2006061771 | S16-T35N-R5W |
| 107 | AMC372520 | PB 7  | Mohave | 2006084665 | S6-T35N-R4W  |
| 108 | AMC372522 | PB 9  | Mohave | 2006084667 | S7-T35N-R4W  |
| 109 | AMC372524 | PB 11 | Mohave | 2006084669 | S7-T35N-R4W  |
| 110 | AMC373362 | CP 1  | Mohave | 2006082025 | S15-T36N-R4W |
| 111 | AMC373363 | CP 2  | Mohave | 2006082026 | S22-T36N-R4W |
| 112 | AMC373364 | CP 3  | Mohave | 2006082027 | S22-T36N-R4W |
| 113 | AMC373378 | RDG 1 | Mohave | 2006082041 | S9-T36N-R4W  |
| 114 | AMC373379 | RDG 2 | Mohave | 2006082042 | S16-T36N-R4W |
| 115 | AMC373382 | YEA 1 | Mohave | 2006082045 | S10-T36N-R4W |
| 116 | AMC373383 | YEA 2 | Mohave | 2006082046 | S10-T36N-R4W |
| 117 | AMC373384 | YEA 3 | Mohave | 2006082047 | S15-T36N-R4W |
| 118 | AMC373385 | YEA 4 | Mohave | 2006082048 | S15-T36N-R4W |
| 119 | AMC373386 | YEA 5 | Mohave | 2006082049 | S15-T36N-R4W |
| 120 | AMC373387 | YEA 6 | Mohave | 2006082050 | S15-T36N-R4W |
| 121 | AMC373491 | ATE 1 | Mohave | 2006085930 | S8-T37N-R4W  |
| 122 | AMC373492 | ATE 2 | Mohave | 2006085931 | S8-T37N-R4W  |
| 123 | AMC373493 | ATE 3 | Mohave | 2006085932 | S8-T37N-R4W  |
| 124 | AMC373494 | ATE 4 | Mohave | 2006085933 | S17-T37N-R4W |
| 125 | AMC373495 | ATE 5 | Mohave | 2006085934 | S17-T37N-R4W |
| 126 | AMC373496 | ATE 6 | Mohave | 2006085935 | S17-T37N-R4W |
| 127 | AMC373504 | SH 14 | Mohave | 2006085943 | S21-T39N-R4W |
| 128 | AMC373505 | SH 15 | Mohave | 2006085944 | S21-T39N-R4W |

2012 MAINTENANCE FEE PAYMENT  
 Claimant Name: PATRICK HILLARD

BLM  
 Date  
 Stamp

MONTANA

2011 AUG 25 A 9:10

RECEIVED  
 BLM AZ STATE OFFICE

| Count | AMC Number | Claim Name | County | Co Record  | Sec-Twp-Rng  |
|-------|------------|------------|--------|------------|--------------|
| 129   | AMC373765  | AT 1       | Mohave | 2006093196 | S5-T35N-R6W  |
| 130   | AMC373766  | AT 2       | Mohave | 2006093197 | S8-T35N-R6W  |
| 131   | AMC373767  | HAN 1      | Mohave | 2006093198 | S16-T35N-R6W |
| 132   | AMC373768  | HAN 2      | Mohave | 2006093199 | S16-T35N-R6W |
| 133   | AMC373769  | HAN 3      | Mohave | 2006093200 | S16-T35N-R6W |
| 134   | AMC373774  | CL 1       | Mohave | 2006093205 | S18-T35N-R5W |
| 135   | AMC373775  | CL 2       | Mohave | 2006093206 | S18-T35N-R5W |
| 136   | AMC373776  | CL 3       | Mohave | 2006093207 | S13-T35N-R6W |
| 137   | AMC373777  | CL 4       | Mohave | 2006093208 | S13-T35N-R6W |
| 138   | AMC373778  | CL 5       | Mohave | 2006093209 | S13-T35N-R6W |
| 139   | AMC373779  | CL 6       | Mohave | 2006093210 | S13-T35N-R6W |
| 140   | AMC373780  | CL 7       | Mohave | 2006093211 | S13-T35N-R6W |
| 141   | AMC373781  | CL 8       | Mohave | 2006093212 | S13-T35N-R6W |
| 142   | AMC373782  | CL 9       | Mohave | 2006093213 | S13-T35N-R6W |
| 143   | AMC373783  | CL 10      | Mohave | 2006093214 | S13-T35N-R6W |
| 144   | AMC373817  | SUN 6      | Mohave | 2006093248 | S33-T36N-R5W |
| 145   | AMC373818  | SUN 7      | Mohave | 2006093249 | S11-T36N-R5W |
| 146   | AMC373822  | SVN 55     | Mohave | 2006093253 | S14-T38N-R5W |
| 147   | AMC373838  | SVN 71     | Mohave | 2006093269 | S14-T38N-R5W |
| 148   | AMC373839  | SVN 72     | Mohave | 2006093270 | S14-T38N-R5W |
| 149   | AMC374082  | BTR 1      | Mohave | 2006092403 | S3-T38N-R4W  |
| 150   | AMC374083  | BTR 2      | Mohave | 2006092404 | S3-T38N-R4W  |
| 151   | AMC374095  | TRI 1      | Mohave | 2006092416 | S19-T38N-R4W |
| 152   | AMC374096  | TRI 2      | Mohave | 2006092417 | S19-T38N-R4W |
| 153   | AMC374097  | TRI 3      | Mohave | 2006092418 | S19-T38N-R4W |
| 154   | AMC375112  | JH 1       | Mohave | 2006116749 | S31-T36N-R4W |
| 155   | AMC375113  | JH 2       | Mohave | 2006116750 | S31-T36N-R4W |
| 156   | AMC375114  | JH 3       | Mohave | 2006116751 | S31-T36N-R4W |
| 157   | AMC375120  | RY 1       | Mohave | 2006116757 | S36-T36N-R5W |
| 158   | AMC375121  | RY 2       | Mohave | 2006116758 | S36-T36N-R5W |
| 159   | AMC375122  | SPG 1      | Mohave | 2006116759 | S25-T37N-R4W |
| 160   | AMC375123  | SPG 2      | Mohave | 2006116760 | S25-T37N-R4W |

2012 MAINTENANCE FEE PAYMENT  
 Claimant Name: PATRICK HILLARD

BLM  
 Date  
 Stamp

PHOENIX, ARIZONA  
 2011 AUG 25 A 9:10

RECEIVED  
 BLM AZ STATE OFFICE

| Count | AMC Number | Claim Name | County | Co Record  | Sec-Twp-Rng  |
|-------|------------|------------|--------|------------|--|
| 161   | AMC375124  | SPG 3      | Mohave | 2006116761 | S25-T37N-R4W   |
| 162   | AMC375125  | STH 1      | Mohave | 2006116762 | S20-T36N-R4W   |
| 163   | AMC375127  | TU 1       | Mohave | 2006116764 | S24-T36N-R5W   |
| 164   | AMC375128  | TU 2       | Mohave | 2006116765 | S25-T36N-R5W   |
| 165   | AMC375612  | HH 1       | Mohave | 2006113462 | S28-T36N-R5W   |
| 166   | AMC375614  | HH 3       | Mohave | 2006113464 | S28-T36N-R5W   |
| 167   | AMC375615  | HH 4       | Mohave | 2006113465 | S28-T36N-R5W S33-T36N-R5W                              |
| 168   | AMC375616  | HH 5       | Mohave | 2006113466 | S28-T36N-R5W   |
| 169   | AMC375617  | HH 6       | Mohave | 2006113467 | S28-T36N-R5W S33-T36N-R5W                              |
| 170   | AMC375618  | HH 7       | Mohave | 2006113468 | S28-T36N-R5W S29-T36N-R5W                              |
| 171   | AMC375619  | HH 8       | Mohave | 2006113469 | S28-T36N-R5W S29-T36N-R5W<br>S32-T36N-R5W S33-T36N-R5W |
| 172   | AMC375625  | MD 6       | Mohave | 2006113451 | S2-T37N-R5W S3-T37N-R5W                                |
| 173   | AMC375626  | MD 7       | Mohave | 2006113452 | S2-T37N-R5W  |
| 174   | AMC375627  | MD 8       | Mohave | 2006113453 | S3-T37N-R5W  |
| 175   | AMC375628  | MD 9       | Mohave | 2006113454 | S2-T37N-R5W S2-T37N-R5W                                |
| 176   | AMC375632  | MER 1      | Mohave | 2006113436 | S34-T36N-R5W   |
| 177   | AMC375633  | MER 2      | Mohave | 2006113437 | S34-T36N-R5W   |
| 178   | AMC375634  | MRH 1      | Mohave | 2006113438 | S34-T36N-R5W   |
| 179   | AMC375635  | MRH 2      | Mohave | 2006113439 | S34-T36N-R5W   |
| 180   | AMC375637  | OSE 2      | Mohave | 2006113441 | S18-T35N-R4W   |
| 181   | AMC375638  | OSE 3      | Mohave | 2006113442 | S18-T35N-R4W   |
| 182   | AMC375639  | OSE 4      | Mohave | 2006113443 | S18-T35N-R4W   |
| 183   | AMC375640  | OSE 5      | Mohave | 2006113444 | S19-T35N-R4W   |
| 184   | AMC375641  | OSE 6      | Mohave | 2006113445 | S19-T35N-R4W   |
| 185   | AMC375958  | BHT 1      | Mohave | 2006117857 | S4-T35N-R5W  |
| 186   | AMC375959  | BHT 2      | Mohave | 2006117858 | S4-T35N-R5W  |
| 187   | AMC375971  | RHT 1      | Mohave | 2006117853 | S3-T35N-R5W  |
| 188   | AMC375974  | RLF 2      | Mohave | 2006117864 | S31-T36N-R5W   |
| 189   | AMC375975  | RLF 3      | Mohave | 2006117865 | S32-T36N-R5W   |
| 190   | AMC375976  | RLF 4      | Mohave | 2006117866 | S31-T36N-R5W   |
| 191   | AMC375977  | RLF 5      | Mohave | 2006117867 | S32-T36N-R5W   |
| 192   | AMC375978  | TWO 1      | Mohave | 2006117847 | S11-T37N-R6W   |

2012 MAINTENANCE FEE PAYMENT  
 Claimant Name: PATRICK HILLARD

BLM  
 Date  
 Stamp

RECEIVED

2011 AUG 25 A 9:10

BLM AZ STATE OFFICE

| Count | AMC Number | Claim Name | County | Co Record | Sec-Twp-Rng |
|-------|------------|------------|--------|-----------|-------------|
|-------|------------|------------|--------|-----------|-------------|

|     |           |       |        |            |  |
|-----|-----------|-------|--------|------------|--|
| 193 | AMC376352 | MFB 1 | Mohave | 2006120440 | S12-T35N-R5W   |
| 194 | AMC376353 | MFB 2 | Mohave | 2006120441 | S12-T35N-R5W   |
| 195 | AMC376356 | SS 4  | Mohave | 2006120446 | S6-T35N-R4W  |
| 196 | AMC377135 | WON 3 | Mohave | 2007003083 | S1-T38N-R5W S12-T38N-R5W                               |
| 197 | AMC377136 | WON 4 | Mohave | 2007003084 | S1-T38N-R5W S12-T38N-R5W                               |
| 198 | AMC377137 | WON 5 | Mohave | 2007003085 | S1-T38N-R5W  |
| 199 | AMC377138 | WON 6 | Mohave | 2007003086 | S1-T38N-R5W  |
| 200 | AMC377228 | AH 14 | Mohave | 2007004029 | S32-T36N-R5W   |
| 201 | AMC377229 | AH 16 | Mohave | 2007004030 | S32-T36N-R5W   |
| 202 | AMC377230 | AH 18 | Mohave | 2007004031 | S32-T36N-R5W   |
| 203 | AMC377231 | AI 13 | Mohave | 2007004032 | S32-T36N-R5W   |
| 204 | AMC377232 | AI 15 | Mohave | 2007004033 | S32-T36N-R5W   |
| 205 | AMC377233 | AI 17 | Mohave | 2007004034 | S32-T36N-R5W   |
| 206 | AMC377880 | AB 68 | Mohave | 2007010680 | S23-T35N-R5W S14-T35N-R5W                              |
| 207 | AMC377881 | AB 70 | Mohave | 2007010681 | S23-T35N-R5W S14-T35N-R5W<br>S13-T35N-R5W S24-T35N-R5W |
| 208 | AMC377882 | AB 72 | Mohave | 2007010682 | S24-T35N-R5W S13-T35N-R5W                              |
| 209 | AMC377884 | AB 74 | Mohave | 2007010684 | S24-T35N-R5W S13-T35N-R5W                              |
| 210 | AMC377886 | AB 76 | Mohave | 2007010686 | S24-T35N-R5W S13-T35N-R5W                              |
| 211 | AMC377888 | AB 78 | Mohave | 2007010688 | S24-T35N-R5W S13-T35N-R5W                              |
| 212 | AMC377890 | AB 80 | Mohave | 2007010690 | S24-T35N-R5W S13-T35N-R5W                              |
| 213 | AMC377892 | AB 82 | Mohave | 2007010692 | S24-T35N-R5W S13-T35N-R5W                              |
| 214 | AMC377894 | AB 84 | Mohave | 2007010694 | S24-T35N-R5W S13-T35N-R5W                              |
| 215 | AMC377906 | AC 73 | Mohave | 2007010706 | S13-T35N-R5W   |
| 216 | AMC377907 | AC 75 | Mohave | 2007010707 | S13-T35N-R5W   |
| 217 | AMC377908 | AC 77 | Mohave | 2007010708 | S13-T35N-R5W   |
| 218 | AMC377909 | AC 79 | Mohave | 2007010709 | S13-T35N-R5W   |
| 219 | AMC377910 | AC 81 | Mohave | 2007010710 | S13-T35N-R5W   |
| 220 | AMC377911 | AC 83 | Mohave | 2007010711 | S13-T35N-R5W   |
| 221 | AMC377912 | AC 85 | Mohave | 2007010712 | S13-T35N-R5W   |
| 222 | AMC377913 | AC 87 | Mohave | 2007010713 | S13-T35N-R5W S18-T35N-R4W                              |
| 223 | AMC377915 | AC 91 | Mohave | 2007010715 | S18-T35N-R4W   |
| 224 | AMC377916 | AC 93 | Mohave | 2007010716 | S18-T35N-R4W   |

2012 MAINTENANCE FEE PAYMENT  
 Claimant Name: PATRICK HILLARD

BLM  
 Date  
 Stamp

RECEIVED  
 BLM AZ STATE OFFICE  
 2011 AUG 25 A 9:10  
 PHOENIX, ARIZONA

| Count | AMC Number | Claim Name | County | Co Record  | Sec-Twp-Rng  |
|-------|------------|------------|--------|------------|--|
| 225   | AMC377917  | AC 95      | Mohave | 2007010717 | S18-T35N-R4W   |
| 226   | AMC377947  | AF 53      | Mohave | 2007010601 | S10-T35N-R5W S3-T35N-R5W<br>S2-T35N-R5W S11-T35N-R5W |
| 227   | AMC377948  | AF 55      | Mohave | 2007010602 | S11-T35N-R5W S2-T35N-R5W                             |
| 228   | AMC377949  | AF 57      | Mohave | 2007010603 | S11-T35N-R5W S2-T35N-R5W                             |
| 229   | AMC377950  | AE 72      | Mohave | 2007010604 | S12-T35N-R5W   |
| 230   | AMC377951  | AE 74      | Mohave | 2007010605 | S12-T35N-R5W   |
| 231   | AMC377952  | AE 75      | Mohave | 2007010606 | S12-T35N-R5W   |
| 232   | AMC377953  | AE 76      | Mohave | 2007010607 | S12-T35N-R5W   |
| 233   | AMC377954  | AE 77      | Mohave | 2007010608 | S12-T35N-R5W   |
| 234   | AMC377955  | AE 78      | Mohave | 2007010609 | S12-T35N-R5W   |
| 235   | AMC377960  | AF 19      | Mohave | 2007010614 | S9-T35N-R5W S4-T35N-R5W                              |
| 236   | AMC377962  | AF 21      | Mohave | 2007010616 | S9-T35N-R5W S4-T35N-R5W                              |
| 237   | AMC377964  | AF 23      | Mohave | 2007010618 | S9-T35N-R5W S4-T35N-R5W                              |
| 238   | AMC377969  | AH 4       | Mohave | 2007010647 | S32-T36N-R5W   |
| 239   | AMC377970  | AH 6       | Mohave | 2007010648 | S32-T36N-R5W   |
| 240   | AMC377971  | AH 8       | Mohave | 2007010649 | S32-T36N-R5W   |
| 241   | AMC377975  | AI 11      | Mohave | 2007010653 | S32-T36N-R5W   |
| 242   | AMC377977  | AI 16      | Mohave | 2007010655 | S32-T36N-R5W S29-T36N-R5W                            |
| 243   | AMC377978  | AI 18      | Mohave | 2007010656 | S32-T36N-R5W S29-T36N-R5W                            |
| 244   | AMC377979  | AI 19      | Mohave | 2007010657 | S33-T36N-R5W   |
| 245   | AMC377980  | AI 21      | Mohave | 2007010658 | S33-T36N-R5W   |
| 246   | AMC377982  | AI 62      | Mohave | 2007010623 | S35-T36N-R5W S26-T36N-R5W                            |
| 247   | AMC377983  | AI 63      | Mohave | 2007010624 | S35-T36N-R5W   |
| 248   | AMC377984  | AI 64      | Mohave | 2007010625 | S35-T36N-R5W S26-T36N-R5W                            |
| 249   | AMC377985  | AI 65      | Mohave | 2007010626 | S35-T36N-R5W   |
| 250   | AMC377986  | AI 66      | Mohave | 2007010627 | S35-T36N-R5W S26-T36N-R5W                            |
| 251   | AMC377988  | AI 68      | Mohave | 2007010629 | S35-T36N-R5W S26-T36N-R5W                            |
| 252   | AMC377989  | AJ 2       | Mohave | 2007010638 | S29-T36N-R5W   |
| 253   | AMC377990  | AJ 4       | Mohave | 2007010639 | S29-T36N-R5W   |
| 254   | AMC377991  | AJ 6       | Mohave | 2007010640 | S29-T36N-R5W   |
| 255   | AMC377994  | AJ 15      | Mohave | 2007010661 | S29-T36N-R5W   |
| 256   | AMC377996  | AJ 17      | Mohave | 2007010663 | S29-T36N-R5W   |



2012 MAINTENANCE FEE PAYMENT  
 Claimant Name: PATRICK HILLARD

BLM  
 Date  
 Stamp

2011 AUG 25 A 9:10  
 PUEBLO, COLORADO

RECEIVED  
 BLM AZ STATE OFFICE

| Count | AMC Number | Claim Name | County | Co Record | Sec-Twp-Rng |
|-------|------------|------------|--------|-----------|-------------|
|-------|------------|------------|--------|-----------|-------------|

|     |           |         |        |            |   |
|-----|-----------|---------|--------|------------|---|
| 257 | AMC377999 | AJ 22   | Mohave | 2007010666 | S28-T36N-R5W                              |
| 258 | AMC378000 | AJ 24   | Mohave | 2007010667 | S28-T36N-R5W                              |
| 259 | AMC378001 | AJ 65   | Mohave | 2007010630 | S26-T36N-R5W                              |
| 260 | AMC378002 | AJ 66   | Mohave | 2007010631 | S26-T36N-R5W                              |
| 261 | AMC378003 | AJ 67   | Mohave | 2007010632 | S26-T36N-R5W                              |
| 262 | AMC378004 | AJ 68   | Mohave | 2007010633 | S26-T36N-R5W                              |
| 263 | AMC378005 | AJ 69   | Mohave | 2007010634 | S26-T36N-R5W                              |
| 264 | AMC378006 | AJ 70   | Mohave | 2007010635 | S26-T36N-R5W                              |
| 265 | AMC378009 | AK 1    | Mohave | 2007010641 | S29-T36N-R5W S30-T36N-R5W                 |
| 266 | AMC378010 | AK 3    | Mohave | 2007010642 | S29-T36N-R5W                              |
| 267 | AMC378011 | AK 5    | Mohave | 2007010643 | S29-T36N-R5W                              |
| 268 | AMC378014 | AK 15   | Mohave | 2007010670 | S29-T36N-R5W                              |
| 269 | AMC378016 | AK 17   | Mohave | 2007010672 | S29-T36N-R5W                              |
| 270 | AMC378024 | LR 11   | Mohave | 2007010644 | S30-T36N-R5W                              |
| 271 | AMC378025 | LR 12   | Mohave | 2007010645 | S30-T36N-R5W                              |
| 272 | AMC378026 | SVN 73  | Mohave | 2007010746 | S14-T38N-R5W                              |
| 273 | AMC378027 | SVN 74  | Mohave | 2007010747 | S14-T38N-R5W                              |
| 274 | AMC378028 | SVN 75  | Mohave | 2007010748 | S23-T38N-R5W S14-T35N-R5W                 |
| 275 | AMC378042 | SVN 89  | Mohave | 2007010762 | S14-T38N-R5W                              |
| 276 | AMC378054 | SVN 101 | Mohave | 2007010774 | S23-T38N-R5W                              |
| 277 | AMC378055 | SVN 102 | Mohave | 2007010775 | S23-T38N-R5W S24-T38N-R5W                 |
| 278 | AMC378056 | SVN 103 | Mohave | 2007010776 | S23-T38N-R5W                              |
| 279 | AMC378057 | SVN 104 | Mohave | 2007010777 | S23-T38N-R5W S24-T38N-R5W                 |
| 280 | AMC378061 | SVN 108 | Mohave | 2007010781 | S13-T38N-R5W S24-T38N-R5W                 |
| 281 | AMC378063 | SVN 110 | Mohave | 2007010783 | S24-T38N-R5W                              |
| 282 | AMC378076 | SVN 123 | Mohave | 2007010796 | S13-T38N-R5W S24-T38N-R5W<br>S18-T38N-R4W |
| 283 | AMC378078 | SVN 125 | Mohave | 2007010798 | S24-T38N-R5W S19-T38N-R4W                 |
| 284 | AMC378194 | BB 109  | Mohave | 2007011163 | S29-T38N-R4W                              |
| 285 | AMC378195 | BB 110  | Mohave | 2007011164 | S29-T38N-R4W                              |
| 286 | AMC378196 | BB 111  | Mohave | 2007011165 | S29-T38N-R4W                              |
| 287 | AMC378197 | BB 112  | Mohave | 2007011166 | S29-T38N-R4W                              |
| 288 | AMC378198 | BB 113  | Mohave | 2007011167 | S29-T38N-R4W                              |

2012 MAINTENANCE FEE PAYMENT  
 Claimant Name: PATRICK HILLARD

BLM  
 Date  
 Stamp

PHOENIX, ARIZONA

2011 AUG 25 A 9:10

RECEIVED  
 BLM AZ STATE OFFICE

| Count | AMC Number | Claim Name | County | Co Record | Sec-Twp-Rng |
|-------|------------|------------|--------|-----------|-------------|
|-------|------------|------------|--------|-----------|-------------|

|     |           |        |        |            |                           |
|-----|-----------|--------|--------|------------|---------------------------|
| 289 | AMC378199 | BB 114 | Mohave | 2007011168 | S29-T38N-R4W              |
| 290 | AMC378204 | BE 44  | Mohave | 2007011113 | S15-T38N-R5W              |
| 291 | AMC378205 | BE 46  | Mohave | 2007011114 | S15-T38N-R5W              |
| 292 | AMC378209 | BF 24  | Mohave | 2007011118 | S16-T38N-R5W S9-T38N-R5W  |
| 293 | AMC378211 | BF 26  | Mohave | 2007011120 | S16-T38N-R5W S9-T38N-R5W  |
| 294 | AMC378215 | BF 34  | Mohave | 2007011124 | S16-T38N-R5W S9-T38N-R5W  |
| 295 | AMC378217 | BF 36  | Mohave | 2007011126 | S16-T38N-R5W S9-T38N-R5W  |
| 296 | AMC378223 | BF 42  | Mohave | 2007011132 | S15-T38N-R5W S10-T38N-R5W |
| 297 | AMC378224 | BF 43  | Mohave | 2007011133 | S15-T38N-R5W              |
| 298 | AMC378225 | BF 44  | Mohave | 2007011134 | S15-T38N-R5W S10-T38N-R5W |
| 299 | AMC378226 | BF 45  | Mohave | 2007011135 | S15-T38N-R5W              |
| 300 | AMC378228 | BG 3   | Mohave | 2007011149 | S7-T38N-R5W S8-T38N-R5W   |
| 301 | AMC378229 | BG 5   | Mohave | 2007011150 | S8-T38N-R5W               |
| 302 | AMC378230 | BG 7   | Mohave | 2007011151 | S8-T38N-R5W               |
| 303 | AMC378232 | BG 23  | Mohave | 2007011138 | S9-T38N-R5W               |
| 304 | AMC378233 | BG 24  | Mohave | 2007011139 | S9-T38N-R5W               |
| 305 | AMC378234 | BG 25  | Mohave | 2007011140 | S9-T38N-R5W               |
| 306 | AMC378235 | BG 26  | Mohave | 2007011141 | S9-T38N-R5W               |
| 307 | AMC378236 | BG 27  | Mohave | 2007011142 | S9-T38N-R5W               |
| 308 | AMC378237 | BG 28  | Mohave | 2007011143 | S9-T38N-R5W               |
| 309 | AMC378240 | BG 41  | Mohave | 2007011146 | S10-T38N-R5W              |
| 310 | AMC378241 | BG 43  | Mohave | 2007011147 | S10-T38N-R5W              |
| 311 | AMC378246 | BG 60  | Mohave | 2007011105 | S11-T38N-R5W              |
| 312 | AMC378248 | BG 62  | Mohave | 2007011107 | S11-T38N-R5W              |
| 313 | AMC378256 | AF 33  | Mohave | 2007011799 | S9-T35N-R5W               |
| 314 | AMC378257 | AF 34  | Mohave | 2007011800 | S4-T35N-R5W               |
| 315 | AMC378258 | AF 35  | Mohave | 2007011801 | S3-T35N-R5W               |
| 316 | AMC378259 | AF 36  | Mohave | 2007011802 | S3-T35N-R5W               |
| 317 | AMC378260 | AF 37  | Mohave | 2007011803 | S3-T35N-R5W               |
| 318 | AMC378262 | AG 36  | Mohave | 2007011768 | S4-T35N-R5W               |
| 319 | AMC378263 | AG 38  | Mohave | 2007011769 | S3-T35N-R5W               |
| 320 | AMC378264 | AG 40  | Mohave | 2007011770 | S3-T35N-R5W               |

2012 MAINTENANCE FEE PAYMENT  
 Claimant Name: PATRICK HILLARD

BLM  
 Date  
 Stamp

2011 AUG 25 A  
 9:10

RECEIVED  
 BLM AZ STATE OFFICE

| Count | AMC Number | Claim Name | County | Co Record  | Sec-Twp-Rng               |
|-------|------------|------------|--------|------------|---------------------------|
| 321   | AMC378265  | AG 42      | Mohave | 2007011771 | S3-T35N-R5W S34-T36N-R5W  |
| 322   | AMC378267  | AG 52      | Mohave | 2007011773 | S3-T35N-R5W S34-T36N-R5W  |
| 323   | AMC378268  | AH 35      | Mohave | 2007011774 | S33-T36N-R5W S34-T36N-R5W |
| 324   | AMC378269  | AH 37      | Mohave | 2007011775 | S34-T36N-R5W              |
| 325   | AMC378270  | AH 39      | Mohave | 2007011776 | S34-T36N-R5W              |
| 326   | AMC378271  | AH 41      | Mohave | 2007011777 | S34-T36N-R5W              |
| 327   | AMC378272  | AH 42      | Mohave | 2007011778 | S34-T36N-R5W              |
| 328   | AMC378273  | AH 43      | Mohave | 2007011779 | S34-T36N-R5W              |
| 329   | AMC378274  | AH 44      | Mohave | 2007011780 | S34-T36N-R5W              |
| 330   | AMC378275  | AH 45      | Mohave | 2007011781 | S34-T36N-R5W              |
| 331   | AMC378276  | AH 46      | Mohave | 2007011782 | S34-T36N-R5W              |
| 332   | AMC378278  | AH 48      | Mohave | 2007011783 | S34-T36N-R5W              |
| 333   | AMC378281  | AH 51      | Mohave | 2007011787 | S34-T36N-R5W              |
| 334   | AMC378282  | AH 52      | Mohave | 2007011788 | S34-T36N-R5W              |
| 335   | AMC378283  | AH 54      | Mohave | 2007011789 | S35-T36N-R5W              |
| 336   | AMC378284  | AH 56      | Mohave | 2007011790 | S35-T36N-R5W              |
| 337   | AMC378287  | AI 41      | Mohave | 2007011793 | S34-T36N-R5W              |
| 338   | AMC378288  | AI 42      | Mohave | 2007011794 | S34-T36N-R5W S27-T36N-R5W |
| 339   | AMC378289  | AI 43      | Mohave | 2007011795 | S34-T36N-R5W              |
| 340   | AMC378290  | AI 44      | Mohave | 2007011796 | S34-T36N-R5W              |
| 341   | AMC378291  | AI 45      | Mohave | 2007011797 | S34-T36N-R5W              |
| 342   | AMC378292  | AI 46      | Mohave | 2007011798 | S34-T36N-R5W              |
| 343   | AMC378293  | AI 92      | Mohave | 2007011750 | S31-T36N-R4W              |
| 344   | AMC378294  | AI 94      | Mohave | 2007011751 | S30-T36N-R4W              |
| 345   | AMC378295  | AJ 26      | Mohave | 2007011740 | S28-T36N-R5W              |
| 346   | AMC378296  | AJ 28      | Mohave | 2007011741 | S28-T36N-R5W              |
| 347   | AMC378297  | AJ 30      | Mohave | 2007011742 | S28-T36N-R5W              |
| 348   | AMC378298  | AJ 32      | Mohave | 2007011743 | S28-T36N-R5W              |
| 349   | AMC378299  | AJ 34      | Mohave | 2007011744 | S28-T36N-R5W              |
| 350   | AMC378302  | AJ 93      | Mohave | 2007011754 | S30-T36N-R4W              |
| 351   | AMC378303  | AJ 94      | Mohave | 2007011755 | S30-T36N-R4W              |
| 352   | AMC378304  | AJ 95      | Mohave | 2007011756 | S30-T36N-R4W              |

2012 MAINTENANCE FEE PAYMENT  
 Claimant Name: PATRICK HILLARD

BLM  
 Date  
 Stamp

2011 AUG 25 A 9:10  
 PHOENIX, ARIZONA

RECEIVED  
 BLM AZ STATE OFFICE

| Count | AMC Number | Claim Name | County   | Co Record  | Sec-Twp-Rng               |
|-------|------------|------------|----------|------------|---------------------------|
| 353   | AMC378305  | AJ 96      | Mohave   | 2007011757 | S30-T36N-R4W              |
| 354   | AMC378306  | AJ 97      | Mohave   | 2007011758 | S30-T36N-R4W              |
| 355   | AMC378307  | AJ 98      | Mohave   | 2007011759 | S30-T36N-R4W              |
| 356   | AMC378310  | AJ 101     | Mohave   | 2007011762 | S30-T36N-R4W              |
| 357   | AMC378311  | AJ 102     | Mohave   | 2007011763 | S30-T36N-R4W              |
| 358   | AMC378312  | AJ 103     | Mohave   | 2007011764 | S30-T36N-R4W              |
| 359   | AMC378313  | AJ 104     | Mohave   | 2007011765 | S30-T36N-R4W              |
| 360   | AMC378314  | AJ 105     | Mohave   | 2007011766 | S30-T36N-R4W              |
| 361   | AMC378315  | AJ 106     | Mohave   | 2007011767 | S30-T36N-R4W              |
| 362   | AMC378317  | AK 27      | Mohave   | 2007011746 | S28-T36N-R5W              |
| 363   | AMC378318  | AK 29      | Mohave   | 2007011747 | S28-T36N-R5W              |
| 364   | AMC378319  | AK 31      | Mohave   | 2007011748 | S28-T36N-R5W              |
| 365   | AMC378320  | AK 33      | Mohave   | 2007011749 | S28-T36N-R5W              |
| 366   | AMC378950  | DA 75      | Coconino | 3425035    | S28-T39N-R2W              |
| 367   | AMC378952  | DA 77      | Coconino | 3425037    | S28-T39N-R2W              |
| 368   | AMC378998  | DG 1       | Coconino | 3424811    | S13-T39N-R3W S24-T39N-R3W |
| 369   | AMC378999  | DG 2       | Coconino | 3424812    | S13-T39N-R3W              |
| 370   | AMC379000  | DG 3       | Coconino | 3424813    | S13-T39N-R3W S24-T39N-R3W |
| 371   | AMC379001  | DG 4       | Coconino | 3424814    | S13-T39N-R3W              |
| 372   | AMC379002  | DG 5       | Coconino | 3424815    | S13-T39N-R3W S24-T39N-R3W |
| 373   | AMC379003  | DG 6       | Coconino | 3424816    | S13-T39N-R3W              |
| 374   | AMC379279  | AA 46      | Mohave   | 2007014307 | S22-T35N-R5W              |
| 375   | AMC379280  | AA 47      | Mohave   | 2007014308 | S22-T35N-R5W              |
| 376   | AMC379281  | AA 48      | Mohave   | 2007014309 | S22-T35N-R5W              |
| 377   | AMC379282  | AA 49      | Mohave   | 2007014310 | S22-T35N-R5W              |
| 378   | AMC379283  | AA 50      | Mohave   | 2007014311 | S22-T35N-R5W              |
| 379   | AMC379285  | AA 54      | Mohave   | 2007014313 | S23-T35N-R5W              |
| 380   | AMC379286  | AA 56      | Mohave   | 2007014314 | S23-T35N-R5W              |
| 381   | AMC379288  | AB 46      | Mohave   | 2007014316 | S22-T35N-R5W              |
| 382   | AMC379290  | AB 48      | Mohave   | 2007014318 | S22-T35N-R5W S15-T35N-R5W |
| 383   | AMC379292  | AB 50      | Mohave   | 2007014320 | S22-T35N-R5W S15-T35N-R5W |
| 384   | AMC379294  | AB 52      | Mohave   | 2007014322 | S22-T35N-R5W S15-T35N-R5W |

2012 MAINTENANCE FEE PAYMENT  
 Claimant Name: PATRICK HILLARD

BLM  
 Date  
 Stamp

2011 AUG 25 A 9:10  
 PHOENIX, ARIZONA

RECEIVED  
 BLM AZ STATE OFFICE

| Count | AMC Number | Claim Name | County | Co Record  | Sec-Twp-Rng               |
|-------|------------|------------|--------|------------|---------------------------|
| 385   | AMC379295  | AB 53      | Mohave | 2007014323 | S23-T35N-R5W              |
| 386   | AMC379296  | AB 55      | Mohave | 2007014324 | S23-T35N-R5W              |
| 387   | AMC379298  | AC 45      | Mohave | 2007014326 | S15-T35N-R5W              |
| 388   | AMC379299  | AC 47      | Mohave | 2007014327 | S15-T35N-R5W              |
| 389   | AMC379302  | AH 53      | Mohave | 2007014330 | S35-T36N-R5W              |
| 390   | AMC379303  | AH 55      | Mohave | 2007014331 | S35-T36N-R5W              |
| 391   | AMC379307  | AJ 37      | Mohave | 2007014335 | S27-T36N-R5W              |
| 392   | AMC379308  | AJ 39      | Mohave | 2007014336 | S27-T36N-R5W              |
| 393   | AMC379309  | AJ 41      | Mohave | 2007014337 | S27-T36N-R5W              |
| 394   | AMC379332  | BC 117     | Mohave | 2007014274 | S20-T38N-R4W S29-T38N-R4W |
| 395   | AMC379333  | BC 118     | Mohave | 2007014275 | S20-T38N-R4W              |
| 396   | AMC379334  | BC 119     | Mohave | 2007014276 | S20-T38N-R4W S29-T38N-R4W |
| 397   | AMC379335  | BC 120     | Mohave | 2007014277 | S20-T38N-R4W              |
| 398   | AMC379342  | BD 107     | Mohave | 2007014284 | S19-T38N-R4W              |
| 399   | AMC379344  | BD 109     | Mohave | 2007014286 | S20-T38N-R4W              |
| 400   | AMC379346  | BD 111     | Mohave | 2007014288 | S20-T38N-R4W              |
| 401   | AMC379348  | BD 113     | Mohave | 2007014290 | S20-T38N-R4W              |
| 402   | AMC379354  | BE 104     | Mohave | 2007014296 | S18-T38N-R4W              |
| 403   | AMC379355  | BE 105     | Mohave | 2007014297 | S18-T38N-R4W              |
| 404   | AMC379356  | BE 106     | Mohave | 2007014298 | S18-T38N-R4W              |
| 405   | AMC379357  | BE 107     | Mohave | 2007014299 | S18-T38N-R4W              |
| 406   | AMC379358  | BE 108     | Mohave | 2007014300 | S18-T38N-R4W              |
| 407   | AMC379359  | BE 109     | Mohave | 2007014301 | S17-T38N-R4W S18-T38N-R4W |
| 408   | AMC379360  | BE 110     | Mohave | 2007014302 | S17-T38N-R4W S18-T38N-R4W |
| 409   | AMC379368  | DT 26      | Mohave | 2007015910 | S7-T37N-R3W               |
| 410   | AMC379370  | DT 28      | Mohave | 2007015912 | S7-T37N-R3W               |
| 411   | AMC379375  | JUX 1      | Mohave | 2007015917 | S10-T36N-R6W              |
| 412   | AMC379376  | JUX 2      | Mohave | 2007015918 | S10-T36N-R6W              |
| 413   | AMC379377  | JUX 3      | Mohave | 2007015919 | S10-T36N-R6W              |
| 414   | AMC379378  | JUX 4      | Mohave | 2007015920 | S10-T36N-R6W              |
| 415   | AMC379379  | JUX 5      | Mohave | 2007015921 | S10-T36N-R6W              |
| 416   | AMC379380  | JUX 6      | Mohave | 2007015922 | S10-T36N-R6W              |

AT

2012 MAINTENANCE FEE PAYMENT  
 Claimant Name: PATRICK HILLARD

RECEIVED  
 BLM AZ STATE OFFICE  
 2011 AUG 25 A 9  
 PHOENIX, ARIZONA  
 BLM  
 Date  
 Stamp

| Count | AMC Number | Claim Name | County | Co Record  | Sec-Twp-Rng               |
|-------|------------|------------|--------|------------|---------------------------|
| 417   | AMC379381  | JUX 7      | Mohave | 2007015923 | S10-T36N-R6W S15-T36N-R6W |
| 418   | AMC379385  | LR 1       | Mohave | 2007015873 | S31-T36N-R5W              |
| 419   | AMC379386  | LR 2       | Mohave | 2007015874 | S31-T36N-R5W S30-T36N-R5W |
| 420   | AMC379387  | LR 3       | Mohave | 2007015875 | S31-T36N-R5W              |
| 421   | AMC379388  | LR 4       | Mohave | 2007015876 | S31-T36N-R5W S30-T36N-R5W |
| 422   | AMC379389  | LR 5       | Mohave | 2007015877 | S31-T36N-R5W              |
| 423   | AMC379390  | LR 6       | Mohave | 2007015878 | S31-T36N-R5W S30-T36N-R5W |
| 424   | AMC379391  | LR 7       | Mohave | 2007015879 | S31-T36N-R5W              |
| 425   | AMC379392  | LR 8       | Mohave | 2007015880 | S31-T36N-R5W S30-T36N-R5W |
| 426   | AMC379395  | LR 19      | Mohave | 2007015883 | S31-T36N-R5W              |
| 427   | AMC379396  | LR 20      | Mohave | 2007015884 | S31-T36N-R5W              |
| 428   | AMC379397  | LR 21      | Mohave | 2007015885 | S31-T36N-R5W              |
| 429   | AMC379398  | LR 22      | Mohave | 2007015886 | S30-T36N-R5W              |
| 430   | AMC379399  | LR 23      | Mohave | 2007015887 | S30-T36N-R5W              |
| 431   | AMC379400  | LR 24      | Mohave | 2007015888 | S30-T36N-R5W              |
| 432   | AMC379401  | LR 25      | Mohave | 2007015889 | S30-T36N-R5W              |
| 433   | AMC379402  | LR 26      | Mohave | 2007015890 | S30-T36N-R5W              |
| 434   | AMC379403  | LR 27      | Mohave | 2007015891 | S30-T36N-R5W              |
| 435   | AMC379404  | LR 28      | Mohave | 2007015892 | S30-T36N-R5W              |
| 436   | AMC379405  | LR 29      | Mohave | 2007015893 | S30-T36N-R5W              |
| 437   | AMC379406  | LR 30      | Mohave | 2007015894 | S30-T36N-R5W              |
| 438   | AMC379407  | LR 31      | Mohave | 2007015895 | S25-T36N-R6W              |
| 439   | AMC379408  | LR 32      | Mohave | 2007015896 | S25-T36N-R6W              |
| 440   | AMC379409  | LR 33      | Mohave | 2007015897 | S25-T36N-R6W              |
| 441   | AMC379410  | LR 34      | Mohave | 2007015898 | S25-T36N-R6W S24-T36N-R6W |
| 442   | AMC379411  | LR 35      | Mohave | 2007015899 | S30-T36N-R5W              |
| 443   | AMC379412  | LR 36      | Mohave | 2007015900 | S30-T36N-R5W S19-T36N-R5W |
| 444   | AMC379413  | LR 37      | Mohave | 2007015901 | S30-T36N-R5W              |
| 445   | AMC379414  | LR 38      | Mohave | 2007015902 | S30-T36N-R5W S19-T36N-R5W |
| 446   | AMC379415  | LR 39      | Mohave | 2007015903 | S31-T36N-R6W S6-T35N-R5W  |
| 447   | AMC379416  | LR 40      | Mohave | 2007015904 | S31-T36N-R5W S6-T35N-R5W  |
| 448   | AMC379417  | LR 41      | Mohave | 2007015905 | S31-T36N-R5W S6-T35N-R5W  |

2012 MAINTENANCE FEE PAYMENT  
 Claimant Name: PATRICK HILLARD

BLM  
 Date  
 Stamp

2011 AUG 25 A 9:10  
 PHOENIX, ARIZONA

RECEIVED  
 PLM-AZ STATE OFFICE

| Count | AMC Number | Claim Name | County   | Co Record  | Sec-Twp-Rng                                       |
|-------|------------|------------|----------|------------|---|
| 449   | AMC379418  | RLF 6      | Mohave   | 2007015871 | S31-T35N-R5W                                      |
| 450   | AMC379419  | RLF 7      | Mohave   | 2007015872 | S31-T35N-R5W                                      |
| 451   | AMC379420  | CD 19      | Mohave   | 2007015274 | S9-T38N-R4W                                       |
| 452   | AMC379421  | CD 20      | Mohave   | 2007015275 | S9-T38N-R4W                                       |
| 453   | AMC379422  | CD 21      | Mohave   | 2007015276 | S9-T38N-R4W                                       |
| 454   | AMC379423  | CD 22      | Mohave   | 2007015277 | S9-T38N-R4W                                       |
| 455   | AMC379424  | CD 23      | Mohave   | 2007015278 | S9-T38N-R4W                                       |
| 456   | AMC379425  | CD 24      | Mohave   | 2007015279 | S9-T38N-R4W                                       |
| 457   | AMC379426  | CD 26      | Mohave   | 2007015291 | S9-T38N-R4W                                       |
| 458   | AMC379427  | CD 28      | Mohave   | 2007015292 | S9-T38N-R4W                                       |
| 459   | AMC379428  | CD 30      | Mohave   | 2007015293 | S9-T38N-R4W S10-T38N-R4W                          |
| 460   | AMC379431  | CE 25      | Mohave   | 2007015296 | S4-T38N-R4W S9-T38N-R4W                           |
| 461   | AMC379432  | CE 27      | Mohave   | 2007015297 | S4-T38N-R4W S9-T38N-R4W                           |
| 462   | AMC379433  | CE 29      | Mohave   | 2007015298 | S4-T38N-R4W S9-T38N-R4W S3-T38N-R4W S10-T38N-R4W  |
| 463   | AMC379434  | CE 31      | Mohave   | 2007015299 | S3-T38N-R4W                                       |
| 464   | AMC379435  | CE 32      | Mohave   | 2007015300 | S3-T38N-R4W S10-T38N-R4W                          |
| 465   | AMC379436  | CE 33      | Mohave   | 2007015301 | S3-T38N-R4W                                       |
| 466   | AMC379437  | CE 34      | Mohave   | 2007015302 | S3-T38N-R4W S10-T38N-R4W                          |
| 467   | AMC379438  | CE 35      | Mohave   | 2007015303 | S3-T38N-R4W                                       |
| 468   | AMC379439  | CE 36      | Mohave   | 2007015304 | S3-T38N-R4W S10-T38N-R4W                          |
| 469   | AMC379443  | CI 28      | Mohave   | 2007015260 | S28-T39N-R4W                                      |
| 470   | AMC379445  | CI 30      | Mohave   | 2007015262 | S28-T39N-R4W                                      |
| 471   | AMC379470  | DA 31      | Coconino | 3425957    | S6-T38N-R2W                                       |
| 472   | AMC379471  | DA 33      | Coconino | 3425958    | S6-T38N-R2W S5-T38N-R2W                           |
| 473   | AMC379472  | DA 35      | Coconino | 3425959    | S5-T38N-R2W                                       |
| 474   | AMC379473  | DA 37      | Coconino | 3425960    | S5-T38N-R2W                                       |
| 475   | AMC379474  | DA 38      | Coconino | 3425961    | S5-T38N-R2W S32-T39N-R2W                          |
| 476   | AMC379480  | DA 48      | Coconino | 3425967    | S5-T38N-R2W S32-T39N-R2W                          |
| 477   | AMC379481  | DA 50      | Coconino | 3425968    | S5-T38N-R2W S32-T39N-R2W                          |
| 478   | AMC379483  | DA 52      | Coconino | 3425970    | S5-T38N-R2W S4-T38N-R2W S33-T39N-R2W S32-T39N-R2W |
| 479   | AMC379569  | BRC 7      | Mohave   | 2007017232 | S20-T39N-R3W                                      |



2012 MAINTENANCE FEE PAYMENT  
 Claimant Name: PATRICK HILLARD

BLM  
 Date  
 Stamp

2011 AUG 25 A 9:10  
 MOHAVE, ARIZONA

RECEIVED  
 BLM AZ STATE OFFICE

| Count | AMC Number | Claim Name | County | Co Record | Sec-Twp-Rng |
|-------|------------|------------|--------|-----------|-------------|
|-------|------------|------------|--------|-----------|-------------|

|     |           |        |        |            |                         |
|-----|-----------|--------|--------|------------|-------------------------|
| 480 | AMC379571 | BRC 9  | Mohave | 2007017234 | S20-T39N-R3W            |
| 481 | AMC379573 | BRC 11 | Mohave | 2007017236 | S20-T39N-R3W            |
| 482 | AMC379577 | CEN 3  | Mohave | 2007017219 | S8-T38N-R3W             |
| 483 | AMC379578 | CEN 4  | Mohave | 2007017220 | S6-T38N-R3W             |
| 484 | AMC379579 | CEN 5  | Mohave | 2007017221 | S6-T38N-R3W             |
| 485 | AMC379580 | CEN 6  | Mohave | 2007017222 | S6-T38N-R3W             |
| 486 | AMC379581 | CEN 7  | Mohave | 2007017223 | S7-T38N-R3W S6-T38N-R3W |
| 487 | AMC379582 | CEN 8  | Mohave | 2007017224 | S7-T38N-R3W             |
| 488 | AMC379583 | CEN 9  | Mohave | 2007017225 | S7-T38N-R3W             |
| 489 | AMC379589 | CF 20  | Mohave | 2007017208 | S4-T38N-R4W             |
| 490 | AMC379591 | CF 22  | Mohave | 2007017210 | S4-T38N-R4W             |
| 491 | AMC379601 | CG 45  | Mohave | 2007017194 | S34-T39N-R4W            |
| 492 | AMC379603 | CG 47  | Mohave | 2007017196 | S34-T39N-R4W            |
| 493 | AMC379607 | LCF 1  | Mohave | 2007017200 | S20-T35N-R5W            |
| 494 | AMC379608 | LCF 2  | Mohave | 2007017201 | S20-T35N-R5W            |
| 495 | AMC379609 | LCF 3  | Mohave | 2007017202 | S20-T35N-R5W            |
| 496 | AMC379610 | OLY 9  | Mohave | 2007017175 | S7-T35N-R4W             |
| 497 | AMC379611 | OLY 10 | Mohave | 2007017176 | S7-T35N-R4W             |
| 498 | AMC379612 | OLY 11 | Mohave | 2007017177 | S7-T35N-R4W             |
| 499 | AMC379613 | PB 17  | Mohave | 2007017178 | S6-T35N-R4W S7-T35N-R4W |
| 500 | AMC379614 | PB 18  | Mohave | 2007017179 | S7-T35N-R4W             |
| 501 | AMC379615 | PB 19  | Mohave | 2007017180 | S7-T35N-R4W             |
| 502 | AMC379616 | RCA 1  | Mohave | 2007017213 | S21-T36N-R5W            |
| 503 | AMC379617 | RCA 2  | Mohave | 2007017214 | S21-T36N-R5W            |
| 504 | AMC379618 | RCA 3  | Mohave | 2007017215 | S16-T36N-R5W            |
| 505 | AMC379619 | RCA 4  | Mohave | 2007017216 | S16-T36N-R5W            |
| 506 | AMC379620 | RY 3   | Mohave | 2007017211 | S25-T36N-R5W            |
| 507 | AMC379622 | SS 7   | Mohave | 2007017181 | S6-T35N-R4W S1-T35N-R5W |
| 508 | AMC379623 | SS 8   | Mohave | 2007017182 | S6-T35N-R4W             |
| 509 | AMC379624 | SS 9   | Mohave | 2007017183 | S6-T35N-R4W             |
| 510 | AMC379625 | SS 10  | Mohave | 2007017184 | S6-T35N-R4W             |
| 511 | AMC379681 | BRC 13 | Mohave | 2007018457 | S20-T39N-R3W            |

2012 MAINTENANCE FEE PAYMENT  
 Claimant Name: PATRICK HILLARD

BLM  
 Date  
 Stamp

RECEIVED  
 BLM AZ STATE OFFICE  
 2011 AUG 25 A 9:10  
 PHOENIX, ARIZONA

| Count | AMC Number | Claim Name | County | Co Record | Sec-Twp-Rng |
|-------|------------|------------|--------|-----------|-------------|
|-------|------------|------------|--------|-----------|-------------|

|     |           |        |        |            |              |
|-----|-----------|--------|--------|------------|--------------|
| 512 | AMC379682 | BRC 14 | Mohave | 2007018458 | S20-T39N-R3W |
| 513 | AMC379683 | BRC 15 | Mohave | 2007018459 | S29-T39N-R3W |
| 514 | AMC379684 | BRC 16 | Mohave | 2007018460 | S29-T39N-R3W |
| 515 | AMC379685 | BRC 17 | Mohave | 2007018461 | S29-T39N-R3W |
| 516 | AMC379686 | BRC 18 | Mohave | 2007018462 | S29-T39N-R3W |
| 517 | AMC379687 | BRC 19 | Mohave | 2007018463 | S29-T39N-R3W |
| 518 | AMC379688 | BRC 20 | Mohave | 2007018464 | S30-T39N-R3W |
| 519 | AMC379706 | CL 76  | Mohave | 2007018453 | S13-T39N-R4W |
| 520 | AMC379710 | QWP 1  | Mohave | 2007018465 | S20-T36N-R4W |
| 521 | AMC379711 | QWP 2  | Mohave | 2007018466 | S20-T36N-R4W |
| 522 | AMC379712 | QWP 3  | Mohave | 2007018467 | S20-T36N-R4W |
| 523 | AMC379713 | QWP 4  | Mohave | 2007018468 | S20-T36N-R4W |
| 524 | AMC379714 | QWP 5  | Mohave | 2007018469 | S20-T36N-R4W |
| 525 | AMC379715 | TWO 11 | Mohave | 2007018430 | S14-T37N-R6W |
| 526 | AMC379716 | TWO 12 | Mohave | 2007018431 | S14-T37N-R6W |
| 527 | AMC379717 | TWO 13 | Mohave | 2007018432 | S14-T37N-R6W |
| 528 | AMC379718 | TWO 14 | Mohave | 2007018433 | S14-T37N-R6W |
| 529 | AMC379912 | BG 91  | Mohave | 2007019724 | S12-T38N-R5W |
| 530 | AMC379913 | BG 92  | Mohave | 2007019725 | S12-T38N-R5W |
| 531 | AMC379914 | BG 93  | Mohave | 2007019726 | S7-T38N-R4W  |
| 532 | AMC379915 | BG 94  | Mohave | 2007019727 | S7-T38N-R4W  |
| 533 | AMC379916 | BG 95  | Mohave | 2007019728 | S7-T38N-R4W  |
| 534 | AMC379917 | BG 96  | Mohave | 2007019729 | S7-T38N-R4W  |
| 535 | AMC379918 | BG 97  | Mohave | 2007019730 | S7-T38N-R4W  |
| 536 | AMC379919 | BG 98  | Mohave | 2007019731 | S7-T38N-R4W  |
| 537 | AMC379920 | BG 99  | Mohave | 2007019732 | S7-T38N-R4W  |
| 538 | AMC379921 | BG 101 | Mohave | 2007019733 | S7-T38N-R4W  |
| 539 | AMC379922 | BG 103 | Mohave | 2007019734 | S7-T38N-R4W  |
| 540 | AMC379923 | BG 105 | Mohave | 2007019735 | S7-T38N-R4W  |
| 541 | AMC379925 | CP 5   | Mohave | 2007019737 | S22-T36N-R4W |
| 542 | AMC379926 | CP 6   | Mohave | 2007019738 | S22-T36N-R4W |
| 543 | AMC379927 | CP 7   | Mohave | 2007019739 | S22-T36N-R4W |

2012 MAINTENANCE FEE PAYMENT  
 Claimant Name: PATRICK HILLARD

BLM  
 Date  
 Stamp

PHOENIX, ARIZONA  
 2011 AUG 25 A 9:11

RECEIVED  
 BLM AZ STATE OFFICE

| Count | AMC Number | Claim Name | County | Co Record | Sec-Twp-Rng |
|-------|------------|------------|--------|-----------|-------------|
|-------|------------|------------|--------|-----------|-------------|

|     |           |         |          |            |                           |
|-----|-----------|---------|----------|------------|---------------------------|
| 544 | AMC379929 | CP 9    | Mohave   | 2007019741 | S22-T36N-R4W              |
| 545 | AMC379930 | CP 10   | Mohave   | 2007019742 | S22-T36N-R4W              |
| 546 | AMC379931 | CP 11   | Mohave   | 2007019743 | S22-T36N-R4W              |
| 547 | AMC379932 | CP 12   | Mohave   | 2007019744 | S22-T36N-R4W              |
| 548 | AMC379934 | CP 14   | Mohave   | 2007019746 | S22-T36N-R4W              |
| 549 | AMC379935 | CP 15   | Mohave   | 2007019747 | S22-T36N-R4W              |
| 550 | AMC379936 | CP 16   | Mohave   | 2007019748 | S22-T36N-R4W              |
| 551 | AMC379937 | CP 17   | Mohave   | 2007019749 | S22-T36N-R4W              |
| 552 | AMC379938 | CP 18   | Mohave   | 2007019750 | S23-T36N-R4W S22-T36N-R4W |
| 553 | AMC379939 | ER 3    | Mohave   | 2007019717 | S16-T36N-R4W              |
| 554 | AMC379940 | ER 4    | Mohave   | 2007019718 | S16-T36N-R4W              |
| 555 | AMC379944 | RDG 3   | Mohave   | 2007019714 | S9-T36N-R4W               |
| 556 | AMC379945 | RDG 4   | Mohave   | 2007019715 | S9-T36N-R4W               |
| 557 | AMC379946 | RDG 5   | Mohave   | 2007019716 | S16-T36N-R4W              |
| 558 | AMC379947 | RITZ 1  | Coconino | 3427846    | S14-T39N-R3W              |
| 559 | AMC379948 | RITZ 2  | Coconino | 3427847    | S14-T39N-R3W              |
| 560 | AMC379949 | RITZ 3  | Coconino | 3427848    | S14-T39N-R3W              |
| 561 | AMC379950 | RITZ 4  | Coconino | 3427849    | S11-T39N-R3W              |
| 562 | AMC379951 | RITZ 5  | Coconino | 3427850    | S11-T39N-R3W              |
| 563 | AMC379952 | RITZ 6  | Coconino | 3427851    | S14-T39N-R3W              |
| 564 | AMC379955 | RITZ 9  | Coconino | 3427854    | S11-T39N-R3W              |
| 565 | AMC379956 | RITZ 10 | Coconino | 3427855    | S11-T39N-R3W              |
| 566 | AMC380426 | FAO 82  | Mohave   | 2007022914 | S21-T38N-R6W              |
| 567 | AMC380427 | FAO 84  | Mohave   | 2007022915 | S21-T38N-R6W              |
| 568 | AMC380428 | FA 77   | Mohave   | 2007022916 | S22-T38N-R6W S21-T38N-R6W |
| 569 | AMC380429 | FA 79   | Mohave   | 2007022917 | S22-T38N-R6W S21-T38N-R6W |
| 570 | AMC380430 | FA 81   | Mohave   | 2007022918 | S22-T38N-R6W S21-T38N-R6W |
| 571 | AMC380431 | FA 83   | Mohave   | 2007022919 | S22-T38N-R6W S21-T38N-R6W |
| 572 | AMC380433 | FA 85   | Mohave   | 2007022921 | S22-T38N-R6W S21-T38N-R6W |
| 573 | AMC380434 | FA 86   | Mohave   | 2007022922 | S22-T38N-R6W              |
| 574 | AMC380436 | FA 88   | Mohave   | 2007022924 | S22-T38N-R6W              |
| 575 | AMC380438 | FA 90   | Mohave   | 2007022926 | S15-T38N-R6W S22-T38N-R6W |

ENTERED INTO COMPUTER  
 SEP 13 2011 PB

2012 MAINTENANCE FEE PAYMENT  
 Claimant Name: PATRICK HILLARD

BLM  
 Date  
 Stamp

2011 AUG 25 A 9 11  
 PHOENIX, ARIZONA

RECEIVED  
 BLM AZ STATE OFFICE

| Count | AMC Number | Claim Name | County | Co Record | Sec-Twp-Rng |
|-------|------------|------------|--------|-----------|-------------|
|-------|------------|------------|--------|-----------|-------------|

|     |           |       |        |            |                           |
|-----|-----------|-------|--------|------------|---------------------------|
| 576 | AMC380441 | FB 87 | Mohave | 2007022929 | S22-T38N-R6W              |
| 577 | AMC380442 | FB 88 | Mohave | 2007022930 | S22-T38N-R6W              |
| 578 | AMC380443 | FB 89 | Mohave | 2007022931 | S22-T38N-R6W S15-T38N-R6W |
| 579 | AMC380444 | FB 90 | Mohave | 2007022932 | S22-T38N-R6W S15-T38N-R6W |
| 580 | AMC380445 | FE 71 | Mohave | 2007022933 | S24-T38N-R6W              |
| 581 | AMC380446 | FE 73 | Mohave | 2007022934 | S24-T38N-R6W              |
| 582 | AMC380449 | FE 89 | Mohave | 2007022937 | S13-T38N-R6W S24-T38N-R6W |
| 583 | AMC380450 | FE 90 | Mohave | 2007022938 | S13-T38N-R6W S24-T38N-R6W |
| 584 | AMC380451 | FE 91 | Mohave | 2007022939 | S13-T38N-R6W              |
| 585 | AMC380452 | FE 92 | Mohave | 2007022940 | S13-T38N-R6W              |
| 586 | AMC380455 | FF 76 | Mohave | 2007022943 | S24-T38N-R6W S19-T38N-R6W |
| 587 | AMC380456 | FF 78 | Mohave | 2007022944 | S24-T38N-R6W S19-T38N-R6W |
| 588 | AMC380457 | FF 80 | Mohave | 2007022945 | S24-T38N-R6W S19-T38N-R6W |
| 589 | AMC380458 | FF 82 | Mohave | 2007022946 | S24-T38N-R6W S19-T38N-R6W |
| 590 | AMC380461 | FG 77 | Mohave | 2007022949 | S19-T38N-R5W              |
| 591 | AMC380462 | FG 79 | Mohave | 2007022950 | S19-T38N-R5W              |
| 592 | AMC380463 | FG 81 | Mohave | 2007022951 | S19-T38N-R5W              |
| 593 | AMC380464 | FG 83 | Mohave | 2007022952 | S19-T38N-R5W              |
| 594 | AMC380466 | FA 40 | Mohave | 2007022954 | S34-T38N-R6W              |
| 595 | AMC380467 | FA 42 | Mohave | 2007022955 | S34-T38N-R6W              |
| 596 | AMC380468 | FA 44 | Mohave | 2007022956 | S34-T38N-R6W              |
| 597 | AMC380476 | FA 60 | Mohave | 2007022964 | S27-T38N-R6W              |
| 598 | AMC380477 | FA 62 | Mohave | 2007022965 | S27-T38N-R6W              |
| 599 | AMC380479 | FB 39 | Mohave | 2007022967 | S34-T38N-R6W              |
| 600 | AMC380480 | FB 41 | Mohave | 2007022968 | S34-T38N-R6W              |
| 601 | AMC380481 | FB 43 | Mohave | 2007022969 | S34-T38N-R6W              |
| 602 | AMC380489 | FB 59 | Mohave | 2007022977 | S27-T38N-R6W              |
| 603 | AMC380490 | FB 61 | Mohave | 2007022978 | S27-T38N-R6W              |
| 604 | AMC380506 | FC 86 | Mohave | 2007022994 | S23-T38N-R6W              |
| 605 | AMC380508 | FC 88 | Mohave | 2007022996 | S23-T38N-R6W              |
| 606 | AMC380511 | FD 61 | Mohave | 2007022999 | S26-T38N-R6W              |
| 607 | AMC380512 | FD 62 | Mohave | 2007023000 | S26-T38N-R6W S25-T38N-R6W |

ENTERED INTO COMPUTER

SEP 13 2011

2012 MAINTENANCE FEE PAYMENT  
 Claimant Name: PATRICK HILLARD

BLM  
 Date  
 Stamp

PROHMAN, ARIZONA  
 2011 AUG 25 A 9: 1

RECEIVED  
 BLM AZ STATE OFFICE

| Count | AMC Number | Claim Name | County | Co Record | Sec-Twp-Rng |
|-------|------------|------------|--------|-----------|-------------|
|-------|------------|------------|--------|-----------|-------------|

|     |           |       |        |            |  |
|-----|-----------|-------|--------|------------|--|
| 608 | AMC380513 | FD 63 | Mohave | 2007023001 | S26-T38N-R6W   |
| 609 | AMC380514 | FD 64 | Mohave | 2007023002 | S26-T38N-R6W S25-T38N-R6W                              |
| 610 | AMC380515 | FD 65 | Mohave | 2007023003 | S26-T38N-R6W   |
| 611 | AMC380516 | FD 66 | Mohave | 2007023004 | S26-T38N-R6W S25-T38N-R6W                              |
| 612 | AMC380521 | FD 71 | Mohave | 2007023009 | S23-T38N-R6W S26-T38N-R6W                              |
| 613 | AMC380522 | FD 72 | Mohave | 2007023010 | S23-T38N-R6W S25-T38N-R6W<br>S26-T38N-R6W S24-T38N-R6W |
| 614 | AMC380523 | FD 73 | Mohave | 2007023011 | S23-T38N-R6W   |
| 615 | AMC380524 | FD 74 | Mohave | 2007023012 | S23-T38N-R6W S24-T38N-R6W                              |
| 616 | AMC380525 | FD 75 | Mohave | 2007023013 | S23-T38N-R6W   |
| 617 | AMC380526 | FD 76 | Mohave | 2007023014 | S23-T38N-R6W S24-T38N-R6W                              |
| 618 | AMC380527 | FD 77 | Mohave | 2007023015 | S23-T38N-R6W   |
| 619 | AMC380528 | FD 78 | Mohave | 2007023016 | S23-T38N-R6W S24-T38N-R6W                              |
| 620 | AMC380529 | FD 79 | Mohave | 2007023017 | S23-T38N-R6W   |
| 621 | AMC380530 | FD 80 | Mohave | 2007023018 | S23-T38N-R6W S24-T38N-R6W                              |
| 622 | AMC380531 | FD 81 | Mohave | 2007023019 | S23-T38N-R6W   |
| 623 | AMC380532 | FD 82 | Mohave | 2007023020 | S23-T38N-R6W S24-T38N-R6W                              |
| 624 | AMC380533 | FD 83 | Mohave | 2007023021 | S23-T38N-R6W   |
| 625 | AMC380534 | FD 84 | Mohave | 2007023022 | S23-T38N-R6W   |
| 626 | AMC380535 | FD 85 | Mohave | 2007023023 | S23-T38N-R6W   |
| 627 | AMC380537 | FD 87 | Mohave | 2007023025 | S23-T38N-R6W   |
| 628 | AMC380543 | GG 43 | Mohave | 2007023031 | S22-T38N-R4W S27-T38N-R4W                              |
| 629 | AMC380544 | GG 44 | Mohave | 2007023032 | S22-T38N-R4W   |
| 630 | AMC380545 | GG 45 | Mohave | 2007023033 | S22-T38N-R4W S27-T38N-R4W                              |
| 631 | AMC380547 | GG 47 | Mohave | 2007023035 | S23-T38N-R4W S22-T38N-R4W<br>S27-T38N-R4W S26-T38N-R4W |
| 632 | AMC380548 | GG 48 | Mohave | 2007023036 | S23-T38N-R4W S22-T38N-R4W                              |
| 633 | AMC380549 | GG 49 | Mohave | 2007023037 | S23-T38N-R4W S26-T38N-R4W                              |
| 634 | AMC380550 | GG 50 | Mohave | 2007023038 | S23-T38N-R4W   |
| 635 | AMC380551 | GG 51 | Mohave | 2007023039 | S23-T38N-R4W S26-T38N-R4W                              |
| 636 | AMC380552 | GG 52 | Mohave | 2007023040 | S23-T38N-R4W   |
| 637 | AMC380553 | GG 53 | Mohave | 2007023041 | S23-T38N-R4W S26-T38N-R4W                              |
| 638 | AMC380555 | GE 26 | Mohave | 2007023043 | S28-T38N-R4W   |

ENTERED INTO COMPUTER

SEP 13 2011

2012 MAINTENANCE FEE PAYMENT  
 Claimant Name: PATRICK HILLARD

BLM  
 Date  
 Stamp

2011 AUG 25 A 9:11  
 PHOENIX, ARIZONA

RECEIVED  
 BLM AZ STATE OFFICE

| Count | AMC Number | Claim Name | County | Co Record | Sec-Twp-Rng |
|-------|------------|------------|--------|-----------|-------------|
|-------|------------|------------|--------|-----------|-------------|

|     |           |       |        |            |  |
|-----|-----------|-------|--------|------------|--|
| 639 | AMC380556 | GE 28 | Mohave | 2007023044 | S28-T38N-R4W   |
| 640 | AMC380557 | GE 30 | Mohave | 2007023045 | S27-T38N-R4W S28-T38N-R4W                              |
| 641 | AMC380560 | GF 27 | Mohave | 2007023048 | S28-T38N-R4W   |
| 642 | AMC380561 | GF 28 | Mohave | 2007023049 | S27-T38N-R4W S28-T38N-R4W                              |
| 643 | AMC380562 | GF 29 | Mohave | 2007023050 | S27-T38N-R4W   |
| 644 | AMC380563 | GF 30 | Mohave | 2007023051 | S28-T38N-R4W S27-T38N-R4W                              |
| 645 | AMC380565 | GF 32 | Mohave | 2007023053 | S27-T38N-R4W   |
| 646 | AMC380568 | GG 27 | Mohave | 2007023056 | S21-T38N-R4W S28-T38N-R4W                              |
| 647 | AMC380569 | GG 28 | Mohave | 2007023057 | S21-T38N-R4W   |
| 648 | AMC380570 | GG 29 | Mohave | 2007023058 | S21-T38N-R4W S28-T38N-R4W<br>S27-T38N-R4W S22-T38N-R4W |
| 649 | AMC380571 | GG 30 | Mohave | 2007023059 | S21-T38N-R4W S22-T38N-R4W                              |
| 650 | AMC380572 | GG 31 | Mohave | 2007023060 | S22-T38N-R4W S27-T38N-R4W                              |
| 651 | AMC380573 | GG 32 | Mohave | 2007023061 | S22-T38N-R4W   |
| 652 | AMC380587 | FH 21 | Mohave | 2007023075 | S5-T37N-R5W S6-T37N-R5W                                |
| 653 | AMC380588 | FH 22 | Mohave | 2007023076 | S5-T37N-R5W  |
| 654 | AMC380589 | FH 23 | Mohave | 2007023077 | S5-T37N-R5W S6-T37N-R5W                                |
| 655 | AMC380590 | FH 24 | Mohave | 2007023078 | S5-T37N-R5W  |
| 656 | AMC380591 | FH 26 | Mohave | 2007023079 | S5-T37N-R5W  |
| 657 | AMC380635 | FK 17 | Mohave | 2007023123 | S9-T37N-R5W  |
| 658 | AMC380636 | FK 18 | Mohave | 2007023124 | S9-T37N-R5W S10-T37N-R5W                               |
| 659 | AMC380637 | FK 19 | Mohave | 2007023125 | S4-T37N-R5W  |
| 660 | AMC380638 | FK 20 | Mohave | 2007023126 | S4-T37N-R5W S3-T37N-R5W                                |
| 661 | AMC380653 | GG 7  | Mohave | 2007023141 | S20-T38N-R4W S29-T38N-R4W                              |
| 662 | AMC380654 | GG 8  | Mohave | 2007023142 | S20-T38N-R4W   |
| 663 | AMC380656 | GG 10 | Mohave | 2007023144 | S20-T38N-R4W   |
| 664 | AMC380657 | GG 11 | Mohave | 2007023145 | S20-T38N-R4W S29-T38N-R4W<br>S21-T38N-R4W S28-T38N-R4W |
| 665 | AMC380658 | GG 12 | Mohave | 2007023146 | S20-T38N-R4W S21-T38N-R4W                              |
| 666 | AMC380659 | GG 13 | Mohave | 2007023147 | S21-T38N-R4W S28-T38N-R4W                              |
| 667 | AMC380660 | GG 14 | Mohave | 2007023148 | S21-T38N-R4W   |
| 668 | AMC380740 | AI 23 | Mohave | 2007023943 | S33-T36N-R5W   |
| 669 | AMC380742 | BE 8  | Mohave | 2007023991 | S17-T38N-R5W   |

ENTERED INTO COMPUTER  
 SEP 13 2011

2012 MAINTENANCE FEE PAYMENT  
 Claimant Name: PATRICK HILLARD

BLM  
 Date  
 Stamp

PHOENIX, ARIZONA  
 2011 AUG 25 A 9:11

RECEIVED  
 BLM AZ STATE OFFICE

| Count | AMC Number | Claim Name | County | Co Record | Sec-Twp-Rng |
|-------|------------|------------|--------|-----------|-------------|
|-------|------------|------------|--------|-----------|-------------|

|     |           |       |        |            |  |
|-----|-----------|-------|--------|------------|--|
| 670 | AMC380743 | BE 10 | Mohave | 2007023992 | S17-T38N-R5W   |
| 671 | AMC380749 | BE 48 | Mohave | 2007023862 | S15-T38N-R5W   |
| 672 | AMC380750 | BE 50 | Mohave | 2007023863 | S15-T38N-R5W   |
| 673 | AMC380752 | BF 7  | Mohave | 2007023995 | S17-T38N-R5W   |
| 674 | AMC380754 | BF 9  | Mohave | 2007023997 | S17-T38N-R5W   |
| 675 | AMC380764 | BF 47 | Mohave | 2007023865 | S15-T38N-R5W   |
| 676 | AMC380765 | BF 49 | Mohave | 2007023866 | S15-T38N-R5W   |
| 677 | AMC380767 | BG 9  | Mohave | 2007024003 | S8-T38N-R5W  |
| 678 | AMC380769 | BG 11 | Mohave | 2007024005 | S8-T38N-R5W  |
| 679 | AMC380783 | BH 31 | Mohave | 2007023923 | S9-T38N-R5W  |
| 680 | AMC380785 | BH 33 | Mohave | 2007023925 | S9-T38N-R5W  |
| 681 | AMC380811 | EA 8  | Mohave | 2007024009 | S11-T36N-R6W   |
| 682 | AMC380812 | EA 10 | Mohave | 2007024010 | S11-T36N-R6W   |
| 683 | AMC380813 | EA 12 | Mohave | 2007024011 | S11-T36N-R6W   |
| 684 | AMC380816 | EA 33 | Mohave | 2007024033 | S35-T37N-R6W S2-T36N-R6W                             |
| 685 | AMC380817 | EA 34 | Mohave | 2007024034 | S35-T37N-R6W S2-T36N-R6W                             |
| 686 | AMC380818 | EA 35 | Mohave | 2007024035 | S35-T37N-R6W   |
| 687 | AMC380819 | EA 36 | Mohave | 2007024036 | S35-T37N-R6W   |
| 688 | AMC380820 | EA 37 | Mohave | 2007024037 | S35-T37N-R6W   |
| 689 | AMC380821 | EA 38 | Mohave | 2007024038 | S35-T37N-R6W   |
| 690 | AMC380822 | EA 40 | Mohave | 2007024039 | S35-T37N-R6W   |
| 691 | AMC380823 | EA 42 | Mohave | 2007024040 | S35-T37N-R6W   |
| 692 | AMC380826 | EB 7  | Mohave | 2007024012 | S11-T36N-R6W   |
| 693 | AMC380827 | EB 9  | Mohave | 2007024013 | S11-T36N-R6W   |
| 694 | AMC380828 | EB 11 | Mohave | 2007024014 | S11-T36N-R6W   |
| 695 | AMC380829 | EB 15 | Mohave | 2007024015 | S2-T36N-R6W S11-T36N-R6W                             |
| 696 | AMC380830 | EB 16 | Mohave | 2007024016 | S11-T36N-R6W S12-T36N-R6W<br>S2-T36N-R6W S1-T36N-R6W |
| 697 | AMC380832 | EB 18 | Mohave | 2007024018 | S2-T36N-R6W S1-T36N-R6W                              |
| 698 | AMC380834 | EB 20 | Mohave | 2007024020 | S2-T36N-R6W S1-T36N-R6W                              |
| 699 | AMC380836 | EB 22 | Mohave | 2007024022 | S2-T36N-R6W S1-T36N-R6W                              |
| 700 | AMC380837 | EB 37 | Mohave | 2007024042 | S36-T37N-R6W S35-T37N-R6W                            |
| 701 | AMC380838 | EB 39 | Mohave | 2007024043 | S36-T37N-R6W S35-T37N-R6W                            |

ENTERED INTO COMPUTER  
 SEP 13 2011



2012 MAINTENANCE FEE PAYMENT  
 Claimant Name: PATRICK HILLARD

BLM  
 Date  
 Stamp

RECEIVED  
 BLM AZ STATE OFFICE  
 2011 AUG 25 A 9:11  
 PHOENIX, ARIZONA

| Count | AMC Number | Claim Name | County | Co Record | Sec-Twp-Rng |
|-------|------------|------------|--------|-----------|-------------|
|-------|------------|------------|--------|-----------|-------------|

|     |           |       |        |            |   |
|-----|-----------|-------|--------|------------|---|
| 702 | AMC380840 | EB 41 | Mohave | 2007024045 | S36-T37N-R6W S35-T37N-R6W                       |
| 703 | AMC380841 | EB 43 | Mohave | 2007024046 | S35-T37N-R6W S36-T37N-R6W                       |
| 704 | AMC380848 | ED 8  | Mohave | 2007024048 | S7-T36N-R5W                                     |
| 705 | AMC380849 | ED 10 | Mohave | 2007024049 | S7-T36N-R5W                                     |
| 706 | AMC380856 | ED 42 | Mohave | 2007023869 | S31-T37N-R5W                                    |
| 707 | AMC380857 | ED 43 | Mohave | 2007023870 | S31-T37N-R5W                                    |
| 708 | AMC380858 | ED 44 | Mohave | 2007023871 | S31-T37N-R5W                                    |
| 709 | AMC380859 | ED 45 | Mohave | 2007023872 | S31-T37N-R5W                                    |
| 710 | AMC380860 | ED 46 | Mohave | 2007023873 | S31-T37N-R5W                                    |
| 711 | AMC380861 | EE 5  | Mohave | 2007024051 | S7-T36N-R5W                                     |
| 712 | AMC380862 | EE 7  | Mohave | 2007024052 | S7-T36N-R5W                                     |
| 713 | AMC380863 | EE 9  | Mohave | 2007024053 | S7-T36N-R5W                                     |
| 714 | AMC380867 | EG 7  | Mohave | 2007023888 | S8-T36N-R5W                                     |
| 715 | AMC380868 | EG 8  | Mohave | 2007023889 | S8-T36N-R5W S9-T36N-R5W                         |
| 716 | AMC380869 | EG 9  | Mohave | 2007023890 | S8-T36N-R5W                                     |
| 717 | AMC380870 | EG 10 | Mohave | 2007023891 | S8-T36N-R5W S9-T36N-R5W                         |
| 718 | AMC380871 | EG 11 | Mohave | 2007023892 | S8-T36N-R5W                                     |
| 719 | AMC380872 | EG 12 | Mohave | 2007023893 | S8-T36N-R5W S9-T36N-R5W                         |
| 720 | AMC380874 | EG 14 | Mohave | 2007023895 | S8-T36N-R5W S9-T36N-R5W                         |
| 721 | AMC380875 | EG 16 | Mohave | 2007023896 | S9-T36N-R5W S8-T36N-R5W S5-T36N-R5W S4-T36N-R5W |
| 722 | AMC380876 | EH 6  | Mohave | 2007023897 | S9-T36N-R5W                                     |
| 723 | AMC380877 | EH 8  | Mohave | 2007023898 | S9-T36N-R5W                                     |
| 724 | AMC380878 | EH 10 | Mohave | 2007023899 | S9-T36N-R5W                                     |
| 725 | AMC380879 | EH 11 | Mohave | 2007023900 | S9-T36N-R5W                                     |
| 726 | AMC380880 | EH 13 | Mohave | 2007023901 | S9-T36N-R5W                                     |
| 727 | AMC380881 | EH 15 | Mohave | 2007023902 | S9-T36N-R5W S4-T36N-R5W                         |
| 728 | AMC380882 | EH 25 | Mohave | 2007023903 | S4-T36N-R5W                                     |
| 729 | AMC380883 | EH 27 | Mohave | 2007023904 | S4-T36N-R5W                                     |
| 730 | AMC380884 | EH 29 | Mohave | 2007023905 | S4-T36N-R5W                                     |
| 731 | AMC380885 | EH 47 | Mohave | 2007023874 | S33-T37N-R5W                                    |
| 732 | AMC380886 | EH 48 | Mohave | 2007023875 | S33-T37N-R5W                                    |
| 733 | AMC380887 | EH 49 | Mohave | 2007023876 | S33-T37N-R5W S28-T37N-R5W                       |

ENTERED INTO COMPUTER  
 SEP 13 2011

2012 MAINTENANCE FEE PAYMENT  
 Claimant Name: PATRICK HILLARD

BLM  
 Date  
 Stamp

PHOENIX, ARIZONA

2011 AUG 25 A 9:11

RECEIVED  
 BLM AZ STATE OFFICE

| Count | AMC Number | Claim Name | County | Co Record | Sec-Twp-Rng |
|-------|------------|------------|--------|-----------|-------------|
|-------|------------|------------|--------|-----------|-------------|

|     |           |       |          |            |                           |
|-----|-----------|-------|----------|------------|---------------------------|
| 734 | AMC380888 | EH 50 | Mohave   | 2007023877 | S33-T37N-R5W S28-T37N-R5W |
| 735 | AMC380889 | EH 51 | Mohave   | 2007023878 | S28-T37N-R5W              |
| 736 | AMC380890 | EH 52 | Mohave   | 2007023879 | S28-T37N-R5W              |
| 737 | AMC380891 | EI 5  | Mohave   | 2007023906 | S9-T36N-R5W               |
| 738 | AMC380892 | EI 7  | Mohave   | 2007023907 | S9-T36N-R5W               |
| 739 | AMC380893 | EI 9  | Mohave   | 2007023908 | S9-T36N-R5W               |
| 740 | AMC380901 | EK 2  | Mohave   | 2007023880 | S11-T36N-R5W              |
| 741 | AMC380902 | EK 4  | Mohave   | 2007023881 | S11-T36N-R5W              |
| 742 | AMC380903 | EK 6  | Mohave   | 2007023882 | S11-T36N-R5W              |
| 743 | AMC380905 | EK 28 | Mohave   | 2007023984 | S2-T36N-R5W               |
| 744 | AMC380906 | EK 30 | Mohave   | 2007023985 | S2-T36N-R5W               |
| 745 | AMC380907 | EK 32 | Mohave   | 2007023986 | S2-T36N-R5W               |
| 746 | AMC380909 | EK 39 | Mohave   | 2007023975 | S35-T37N-R5W S34-T37N-R5W |
| 747 | AMC380911 | EK 41 | Mohave   | 2007023977 | S35-T37N-R5W S34-T37N-R5W |
| 748 | AMC380914 | EL 1  | Mohave   | 2007023883 | S11-T36N-R5W              |
| 749 | AMC380915 | EL 3  | Mohave   | 2007023884 | S11-T36N-R5W              |
| 750 | AMC380916 | EL 5  | Mohave   | 2007023885 | S11-T36N-R5W              |
| 751 | AMC380918 | EL 27 | Mohave   | 2007023988 | S2-T36N-R5W               |
| 752 | AMC380919 | EL 29 | Mohave   | 2007023989 | S2-T36N-R5W               |
| 753 | AMC380920 | EL 31 | Mohave   | 2007023990 | S2-T36N-R5W               |
| 754 | AMC380931 | FE 5  | Mohave   | 2007024070 | S12-T37N-R6W              |
| 755 | AMC380932 | FE 7  | Mohave   | 2007024071 | S12-T37N-R6W              |
| 756 | AMC380933 | FE 9  | Mohave   | 2007024072 | S12-T37N-R6W              |
| 757 | AMC380949 | FM 45 | Mohave   | 2007023948 | S34-T38N-R5W              |
| 758 | AMC380951 | FM 47 | Mohave   | 2007023950 | S34-T38N-R5W              |
| 759 | AMC380952 | FM 48 | Mohave   | 2007023951 | S35-T38N-R5W              |
| 760 | AMC380953 | FM 49 | Mohave   | 2007023952 | S34-T38N-R5W              |
| 761 | AMC380954 | FM 50 | Mohave   | 2007023953 | S35-T38N-R5W              |
| 762 | AMC380958 | FN 47 | Mohave   | 2007023957 | S35-T38N-R5W              |
| 763 | AMC380959 | FN 49 | Mohave   | 2007023958 | S35-T38N-R5W              |
| 764 | AMC380963 | POI 6 | Coconino | 3429400    | S11-T38N-R3W S10-T38N-R3W |
| 765 | AMC380964 | POI 7 | Coconino | 3429401    | S11-T38N-R3W              |

ENTERED INTO COMPUTER

SEP 13 2011

2012 MAINTENANCE FEE PAYMENT  
 Claimant Name: PATRICK HILLARD

BLM  
 Date  
 Stamp

RECEIVED  
 BLM AZ STATE OFFICE  
 2011 AUG 25 A 9:11  
 PHOENIX, ARIZONA

| Count | AMC Number | Claim Name | County | Co Record | Sec-Twp-Rng |                           |
|-------|------------|------------|--------|-----------|-------------|---------------------------|
|       | 766        | AMC380965  | POI 8  | Coconino  | 3429402     | S11-T38N-R3W              |
|       | 767        | AMC380966  | POI 9  | Coconino  | 3429403     | S11-T38N-R3W              |
|       | 768        | AMC380967  | POI 10 | Coconino  | 3429404     | S11-T38N-R3W              |
|       | 769        | AMC380968  | POI 11 | Coconino  | 3429405     | S11-T38N-R3W              |
|       | 770        | AMC380969  | POI 12 | Coconino  | 3429406     | S11-T38N-R3W              |
|       | 771        | AMC380970  | POI 13 | Coconino  | 3429407     | S11-T38N-R3W              |
|       | 772        | AMC380971  | POI 14 | Coconino  | 3429408     | S11-T38N-R3W              |
|       | 773        | AMC380974  | SH 22  | Mohave    | 2007023933  | S21-T39N-R4W              |
|       | 774        | AMC380975  | SH 23  | Mohave    | 2007023934  | S21-T39N-R4W S28-T39N-R4W |
|       | 775        | AMC380976  | STH 3  | Mohave    | 2007024062  | S20-T36N-R4W              |
|       | 776        | AMC380977  | STH 4  | Mohave    | 2007024063  | S20-T36N-R4W              |
|       | 777        | AMC380978  | STH 5  | Mohave    | 2007024064  | S20-T36N-R4W              |
|       | 778        | AMC380979  | WB 1   | Mohave    | 2007023929  | S11-T36N-R4W              |
|       | 779        | AMC380980  | WB 2   | Mohave    | 2007023930  | S11-T36N-R4W              |
|       | 780        | AMC381698  | KLR 1  | Coconino  | 3432582     | S3-T38N-R3W               |
|       | 781        | AMC381699  | KLR 2  | Coconino  | 3432583     | S3-T38N-R3W S34-T39N-R3W  |
|       | 782        | AMC381700  | KLR 3  | Coconino  | 3432584     | S3-T38N-R3W               |
|       | 783        | AMC381701  | KLR 4  | Coconino  | 3432585     | S3-T38N-R3W S34-T39N-R3W  |
|       | 784        | AMC381714  | BD 18  | Mohave    | 2007032401  | S20-T38N-R5W              |
|       | 785        | AMC381715  | BD 20  | Mohave    | 2007032402  | S20-T38N-R5W              |
|       | 786        | AMC381716  | BD 22  | Mohave    | 2007032403  | S21-T38N-R5W S20-T38N-R5W |
|       | 787        | AMC381717  | BG 109 | Mohave    | 2007032393  | S8-T38N-R4W               |
|       | 788        | AMC381719  | BG 111 | Mohave    | 2007032395  | S8-T38N-R4W               |
|       | 789        | AMC381721  | BG 113 | Mohave    | 2007032397  | S8-T38N-R4W               |
|       | 790        | AMC381723  | CA 7   | Mohave    | 2007032404  | S20-T38N-R4W              |
|       | 791        | AMC381724  | CA 9   | Mohave    | 2007032405  | S20-T38N-R4W              |
|       | 792        | AMC381725  | CA 11  | Mohave    | 2007032406  | S21-T38N-R4W              |
|       | 793        | AMC381727  | CEN 10 | Mohave    | 2007032399  | S6-T38N-R3W S31-T39N-R3W  |
|       | 794        | AMC381741  | FD 39  | Mohave    | 2007032419  | S35-T38N-R6W              |
|       | 795        | AMC381743  | FD 41  | Mohave    | 2007032421  | S35-T38N-R6W              |
|       | 796        | AMC381745  | FD 43  | Mohave    | 2007032423  | S35-T38N-R6W              |
|       | 797        | AMC381746  | FD 44  | Mohave    | 2007032424  | S35-T38N-R6W S36-T38N-R6W |

ENTERED INTO COMPUTER  
 SEP 13 2011

2012 MAINTENANCE FEE PAYMENT  
 Claimant Name: PATRICK HILLARD

BLM  
 Date  
 Stamp

RECEIVED  
 BLM AZ STATE OFFICE  
 2011 AUG 25 A 9: 11  
 PHOENIX, ARIZONA

| Count | AMC Number | Claim Name | County | Co Record  | Sec-Twp-Rng               |
|-------|------------|------------|--------|------------|---------------------------|
| 798   | AMC381747  | FD 45      | Mohave | 2007032425 | S35-T38N-R6W              |
| 799   | AMC381748  | FD 46      | Mohave | 2007032426 | S35-T38N-R6W S36-T38N-R6W |
| 800   | AMC381749  | FD 47      | Mohave | 2007032427 | S35-T38N-R6W              |
| 801   | AMC381750  | FD 48      | Mohave | 2007032428 | S35-T38N-R6W S36-T38N-R6W |
| 802   | AMC381751  | FD 49      | Mohave | 2007032429 | S35-T38N-R6W              |
| 803   | AMC381752  | FD 50      | Mohave | 2007032430 | S35-T38N-R6W S36-T38N-R6W |
| 804   | AMC381757  | FE 33      | Mohave | 2007032435 | S1-T37N-R6W               |
| 805   | AMC381759  | FE 35      | Mohave | 2007032437 | S1-T37N-R6W S36-T38N-R6W  |
| 806   | AMC381774  | FT 30      | Mohave | 2007032390 | S16-T38N-R4W              |
| 807   | AMC381775  | FT 31      | Mohave | 2007032391 | S16-T38N-R4W              |
| 808   | AMC381776  | FT 32      | Mohave | 2007032392 | S16-T38N-R4W              |
| 809   | AMC383152  | WB 23      | Mohave | 2007045286 | S22-T38N-R5W              |
| 810   | AMC383153  | WB 24      | Mohave | 2007045287 | S22-T38N-R5W S27-T38N-R5W |
| 811   | AMC383154  | WB 25      | Mohave | 2007045288 | S22-T38N-R5W              |
| 812   | AMC383155  | WB 26      | Mohave | 2007045289 | S22-T38N-R5W S27-T38N-R5W |

ENTERED INTO COMPUTER  
 SEP 13 2011

2012 MAINTENANCE FEE PAYMENT

Claimant Name: **North Exploration LLC**

Address: **1295 N. Bluff St.**

City: **St. George**

State: **UT** Zip: **84770**

Telephone: **435-673-5678**

E-mail address:

Signature: *Judy M. Pratt, agent*

BLM  
Date  
Stamp

RECEIVED  
BLM AZ STATE OFFICE  
2011 AUG 25 A 9:09  
PHOENIX, ARIZONA

CLAIMS AS SHOWN IN ATTACHED LISTING

No. of claims: \_\_\_\_\_ x \$140 = \_\_\_\_\_  
Check No: \_\_\_\_\_ Init. \_\_\_\_\_  
Receipt No.: \_\_\_\_\_  
**For BLM Use Only**

2012 MAINTENANCE FEE PAYMENT  
 Claimant Name: North Exploration LLC

RECEIVED  
 BLM AZ STATE OFFICE  
 2011 AUG 25 A 9:09  
 PHOENIX, ARIZONA  
 BLM  
 Date  
 Stamp

| Claim Count | BLM Number | Claim/Site Name | County | County Record | Sec - Twp - Rng |
|-------------|------------|-----------------|--------|---------------|-----------------|
|-------------|------------|-----------------|--------|---------------|-----------------|

|    |           |              |        |            |                               |
|----|-----------|--------------|--------|------------|-------------------------------|
| 1  | AMC364334 | JH 3460      | Mohave | 2005011237 | S13-T35N-R5W S18-T35N-R4W     |
| 2  | AMC364335 | JH 3462      | Mohave | 2005011238 | S13-T35N-R5W S18-T35N-R4W     |
| 3  | AMC364354 | LIR 1        | Mohave | 2005013139 | S2-T35N-R5W S35-T36N-R5W      |
| 4  | AMC364356 | LIR 3        | Mohave | 2005013141 | S2-T35N-R5W S35-T36N-R5W      |
| 5  | AMC364456 | CLAY 1       | Mohave | 2005016377 | S10-T37N-R4W                  |
| 6  | AMC364457 | JH 3459      | Mohave | 2005016369 | S13-T35N-R5W                  |
| 7  | AMC364458 | JH 3461      | Mohave | 2005016370 | S13-T35N-R5W                  |
| 8  | AMC364459 | JH 3463      | Mohave | 2005016371 | S12,13-T35N-R5W               |
| 9  | AMC364460 | JH 3464      | Mohave | 2005016372 | S7,18-T35N-R4W S12,13-T35N-5W |
| 10 | AMC364461 | JH 3465      | Mohave | 2005016373 | S12-T35N-R5W                  |
| 11 | AMC364462 | JH 3466      | Mohave | 2005016374 | S7-T35N-R4W S12-T35N-R5W      |
| 12 | AMC364463 | JH 3467      | Mohave | 2005016375 | S12-T35N-R5W                  |
| 13 | AMC364464 | JH 3468      | Mohave | 2005016376 | S7-T35N-R4W S12-T35N-R5W      |
| 14 | AMC364465 | SA 1         | Mohave | 2005016378 | S26-T39N-R9W                  |
| 15 | AMC364466 | SUNSHINE 1   | Mohave | 2005016379 | S14-T37N-R4W                  |
| 16 | AMC364680 | CENTURY 1    | Mohave | 2005024013 | S5,8-T38N-R3W                 |
| 17 | AMC364752 | LITTLE ROB 1 | Mohave | 2005027129 | S23,24-T36N-R6W               |
| 18 | AMC364753 | STAR 1       | Mohave | 2005027128 | S11-T36N-R5W                  |
| 19 | AMC365098 | EZ 14        | Mohave | 2005037536 | S11-T37N-R6W                  |
| 20 | AMC365099 | EZ 16        | Mohave | 2005037537 | S11-T37N-R6W                  |
| 21 | AMC365100 | EZ 18        | Mohave | 2005037538 | S11-T37N-R6W                  |
| 22 | AMC365101 | EZ 1106      | Mohave | 2005037539 | S12-T37N-R6W                  |
| 23 | AMC365102 | LEDGE 1      | Mohave | 2005037540 | S5-T38N-R3W                   |
| 24 | AMC365106 | EZ 29        | Mohave | 2005040484 | S11-T37N-R6W                  |
| 25 | AMC365107 | EZ 31        | Mohave | 2005040485 | S11-T37N-R6W                  |
| 26 | AMC365108 | EZ 33        | Mohave | 2005040486 | S11-T37N-R6W                  |
| 27 | AMC365295 | CP 1         | Mohave | 2005045026 | S20-T36N-R6W                  |
| 28 | AMC365296 | TX 1         | Mohave | 2005045027 | S10-T36N-R6W                  |
| 29 | AMC365297 | UPR 1        | Mohave | 2005045028 | S8-T37N-R7W                   |
| 30 | AMC365930 | JH 3239      | Mohave | 2005055852 | S14,15-T35N-R5W               |
| 31 | AMC365931 | JH 3241      | Mohave | 2005055853 | S14,15-T35N-R5W               |

ENTERED INTO COMPUTER  
 Page 2  
 SEP 05 2011

2012 MAINTENANCE FEE PAYMENT  
 Claimant Name: North Exploration LLC

RECEIVED  
 BLM AZ STATE OFFICE  
 2011 AUG 25 A 9:09  
 PHOENIX, ARIZONA  
 BLM  
 Date  
 Stamp

| Claim Count | BLM Number | Claim/Site Name | County | County Record | Sec - Twp - Rng |
|-------------|------------|-----------------|--------|---------------|-----------------|
|-------------|------------|-----------------|--------|---------------|-----------------|

|    |           |              |          |            |                           |
|----|-----------|--------------|----------|------------|---------------------------|
| 32 | AMC365932 | JH 3243      | Mohave   | 2005055854 | S14,15-T35N-R5W           |
| 33 | AMC365933 | June 76      | Mohave   | 2005055858 | S16-T35N-R6W              |
| 34 | AMC365935 | UC3 1        | Mohave   | 2005055857 | S28,33-T38N-R7W           |
| 35 | AMC366076 | TIMPO 1      | Mohave   | 2005060365 | S16-T36N-R5W              |
| 36 | AMC366275 | MOAP 6       | Mohave   | 2005066803 | S34-T38N-R5W              |
| 37 | AMC366277 | MOAP 8       | Mohave   | 2005066805 | S34-T38N-R5W              |
| 38 | AMC366658 | PAT # 1      | Mohave   | 2005079081 | S18-T36N-R6W              |
| 39 | AMC366736 | SM 1         | Coconino | 33334293   | S5-T39N-R2W               |
| 40 | AMC367055 | EZ 7         | Mohave   | 2005091187 | S35-T38N-R6W              |
| 41 | AMC367056 | EZ 6         | Mohave   | 2005091188 | S35-T38N-R6W              |
| 42 | AMC367057 | SIMPLE 1     | Mohave   | 2005091190 | S1-T37N-R6W S36-T38N-R6W  |
| 43 | AMC367058 | WILD BAND 1  | Mohave   | 2005091189 | S1-T37N-R6W               |
| 44 | AMC367675 | GEM 1        | Mohave   | 2005112025 | S6-T35N-R4W S31-T36N-R4W  |
| 45 | AMC367677 | EZ 114       | Mohave   | 2005112023 | S10-T37N-R6W              |
| 46 | AMC367678 | PM 1         | Mohave   | 2005112021 | S3-T37N-R6W               |
| 47 | AMC367679 | PM 2         | Mohave   | 2005112022 | S2,3-T37N-R6W             |
| 48 | AMC367680 | WP 1         | Mohave   | 2005112026 | S20-T36N-R4W              |
| 49 | AMC367872 | EZ 113       | Mohave   | 2005124935 | S3-T37N-R6W               |
| 50 | AMC367873 | MF 1         | Mohave   | 2005124933 | S35-T36N-R5W              |
| 51 | AMC367874 | NATE 1       | Mohave   | 2005082145 | S8-T36N-R5W               |
| 52 | AMC367875 | WILD BAND 2  | Mohave   | 2005124936 | S12-T37N-R6W              |
| 53 | AMC367876 | UC 1         | Mohave   | 2005124938 | S5-T37N-R7W               |
| 54 | AMC368428 | SOUTH POND 1 | Mohave   | 2005132873 | S26-T37N-R7W              |
| 55 | AMC368813 | G 1          | Coconino | 3360079    | S11-T38N-R3W              |
| 56 | AMC368814 | ID 1         | Mohave   | 2005141769 | S13-T38N-R7W              |
| 57 | AMC368815 | KANAB EAST 1 | Coconino | 3360078    | S16,21-T38N-R3W           |
| 58 | AMC368847 | SOUTH POND 2 | Mohave   | 2005145729 | S23,24,25,26-T37N-R7W     |
| 59 | AMC368848 | UC 2         | Mohave   | 2005145731 | S5-T37N-R7W               |
| 60 | AMC368849 | UC 3         | Mohave   | 2005145732 | S5-T37N-R7W               |
| 61 | AMC369489 | FT3          | Mohave   | 2006007041 | S13-T38N-R4W              |
| 62 | AMC369490 | SP1          | Mohave   | 2006007040 | S25-T38N-R5W S30-T38N-R4W |



2012 MAINTENANCE FEE PAYMENT  
 Claimant Name: North Exploration LLC

RECEIVED  
 BLM-AZ STATE OFFICE  
 2011 AUG 25 A 9:09  
 PHOENIX, ARIZONA  
 BLM  
 Date  
 Stamp

| Claim Count | BLM Number | Claim/Site Name | County | County Record | Sec - Twp - Rng |
|-------------|------------|-----------------|--------|---------------|-----------------|
|-------------|------------|-----------------|--------|---------------|-----------------|

|    |           |        |          |            |                 |
|----|-----------|--------|----------|------------|-----------------|
| 63 | AMC369673 | BJ 1   | Coconino | 3366891    | S35-T39N-R3W    |
| 64 | AMC369674 | BJ 2   | Coconino | 3366892    | S26,35-T39N-R3W |
| 65 | AMC370886 | APT 1  | Coconino | 3374295    | S28-T29N-R3E    |
| 66 | AMC370887 | APT 2  | Coconino | 3374296    | S28-T29N-R3E    |
| 67 | AMC371449 | DS 1   | Mohave   | 2006038494 | S16-T38N-R4W    |
| 68 | AMC381882 | AP #1  | Mohave   | 2007032847 | S13-T36N-R5W    |
| 69 | AMC381885 | RUN #1 | Coconino | 3433423    | S13-T41N-R2W    |

2012 MAINTENANCE FEE PAYMENT  
Claimant Name: **Quaterra Alaska Inc.**  
Address: **1100 – 1199 West Hastings Street**  
City: **Vancouver** State: **BC** Zip: **V6E 3T5**  
Country: **Canada**  
Telephone: **303-763-9401**  
E-mail address: **jmpratt@quaterra.com**  
Signature: *Judy M Pratt, agent*

|                      |   |
|----------------------|---|
| BLM<br>Date<br>Stamp | RECEIVED<br>BLM ALASKA STATE OFFICE<br>2011 AUG 25 A 9:11<br>PHOENIX, ARIZONA |
|----------------------|---|

CLAIMS AS SHOWN IN ATTACHED LISTING

|                                      |
|--------------------------------------|
| No. of claims: _____ x \$140 = _____ |
| Check No: _____ Init. _____          |
| Receipt No.: _____                   |
| <b>For BLM Use Only</b>              |

2012 MAINTENANCE FEE PAYMENT  
 Claimant Name: QUATERRA ALASKA INC.

BLM  
 Date  
 Stamp

2011 AUG 25 A 9:12  
 PHOENIX, ARIZONA

RECEIVED  
 BLM AZ STATE OFFICE

| Claim Count | BLM Number | Claim Name | Mohave County Reference | Sec-Twp - Rng |
|-------------|------------|------------|-------------------------|---------------|
|-------------|------------|------------|-------------------------|---------------|

|    |           |         |            |                 |
|----|-----------|---------|------------|-----------------|
| 1  | AMC378359 | BURN 1  | 2007009778 | S31-T39N-R3W    |
| 2  | AMC378360 | BURN 2  | 2007009779 | S31-T39N-R3W    |
| 3  | AMC378361 | BURN 3  | 2007009780 | S31-T39N-R3W    |
| 4  | AMC378362 | BURN 4  | 2007009781 | S31-T39N-R3W    |
| 5  | AMC378363 | BURN 5  | 2007009782 | S31-T39N-R3W    |
| 6  | AMC378364 | BURN 6  | 2007009783 | S31-T39N-R3W    |
| 7  | AMC378365 | BURN 7  | 2007009784 | S31-T39N-R3W    |
| 8  | AMC378366 | BURN 8  | 2007009785 | S31-T39N-R3W    |
| 9  | AMC378367 | BURN 9  | 2007009786 | S31-T39N-R3W    |
| 10 | AMC378368 | BURN 10 | 2007009787 | S31-T39N-R3W    |
| 11 | AMC378369 | BURN 11 | 2007009788 | S31-T39N-R3W    |
| 12 | AMC378370 | BURN 12 | 2007009789 | S31-T39N-R3W    |
| 13 | AMC378371 | BURN 13 | 2007009790 | S31-T39N-R3W    |
| 14 | AMC378372 | BURN 14 | 2007009791 | S31-T39N-R3W    |
| 15 | AMC378373 | BURN 15 | 2007009792 | S31-T39N-R3W    |
| 16 | AMC378374 | BURN 16 | 2007009793 | S31-T39N-R3W    |
| 17 | AMC378375 | BURN 17 | 2007009794 | S31-T39N-R3W    |
| 18 | AMC378376 | BURN 18 | 2007009795 | S31-T39N-R3W    |
| 19 | AMC378399 | BURN 41 | 2007009818 | S31-T39N-R3W    |
| 20 | AMC378400 | BURN 42 | 2007009819 | S31,32-T39N-R3W |
| 21 | AMC378401 | BURN 43 | 2007009820 | S31-T39N-R3W    |
| 22 | AMC378402 | BURN 44 | 2007009821 | S31,32-T39N-R3W |
| 23 | AMC378403 | BURN 45 | 2007009822 | S31-T39N-R3W    |
| 24 | AMC378404 | BURN 46 | 2007009823 | S31,32-T39N-R3W |
| 25 | AMC378405 | BURN 47 | 2007009824 | S31-T39N-R3W    |
| 26 | AMC378406 | BURN 48 | 2007009825 | S31,32-T39N-R3W |
| 27 | AMC378407 | BURN 49 | 2007009826 | S31-T39N-R3W    |
| 28 | AMC378408 | BURN 50 | 2007009827 | S31,32-T39N-R3W |
| 29 | AMC378409 | BURN 51 | 2007009828 | S31-T39N-R3W    |
| 30 | AMC378410 | BURN 52 | 2007009829 | S31,32-T39N-R3W |
| 31 | AMC378411 | BURN 53 | 2007009830 | S31-T39N-R3W    |

AT

2012 MAINTENANCE FEE PAYMENT  
 Claimant Name: QUATERRA ALASKA INC.

BLM  
 Date  
 Stamp

PHOENIX, ARIZONA  
 2011 AUG 25 A 9:12

RECEIVED  
 BLM AZ STATE OFFICE

| Claim Count | BLM Number | Claim Name | Mohave County Reference | Sec-Twp - Rng   |
|-------------|------------|------------|-------------------------|-----------------|
| 32          | AMC378412  | BURN 54    | 2007009831              | S31,32-T39N-R3W |
| 33          | AMC378413  | BURN 55    | 2007009832              | S31-T39N-R3W    |
| 34          | AMC378414  | BURN 56    | 2007009833              | S31,32-T39N-R3W |
| 35          | AMC378415  | BURN 57    | 2007009834              | S31-T39N-R3W    |
| 36          | AMC378416  | BURN 58    | 2007009835              | S31,32-T39N-R3W |
| 37          | AMC378433  | BURN 75    | 2007009852              | S32-T39N-R3W    |
| 38          | AMC378434  | BURN 76    | 2007009853              | S32-T39N-R3W    |
| 39          | AMC378435  | BURN 77    | 2007009854              | S32-T39N-R3W    |
| 40          | AMC378436  | BURN 78    | 2007009855              | S32-T39N-R3W    |
| 41          | AMC378437  | BURN 79    | 2007009856              | S32-T39N-R3W    |
| 42          | AMC378438  | BURN 80    | 2007009857              | S32-T39N-R3W    |
| 43          | AMC378439  | BURN 81    | 2007009858              | S32-T39N-R3W    |
| 44          | AMC378440  | BURN 82    | 2007009859              | S32-T39N-R3W    |
| 45          | AMC378441  | BURN 83    | 2007009860              | S32-T39N-R3W    |
| 46          | AMC378442  | BURN 84    | 2007009861              | S32-T39N-R3W    |
| 47          | AMC378443  | BURN 85    | 2007009862              | S32-T39N-R3W    |

RECEIVED  
BLM AZ STATE OFFICE

2011 AUG 25 A 9:12

PHOENIX, ARIZONA

BLM  
Date  
Stamp

2012 MAINTENANCE FEE PAYMENT  
Claimant Name: **NU STAR EXPLORATION, LLC**  
Address: **14418 So. 40<sup>th</sup> Street**  
City: **Phoenix** State: **AZ** Zip: **85044**  
Telephone: **480-940-4736**  
E-mail address:  
Signature: *Judy M Pratt, agent*

CLAIMS AS SHOWN IN ATTACHED LISTING

No. of claims: \_\_\_\_\_ x \$125 = \_\_\_\_\_  
Check No: \_\_\_\_\_ Init. \_\_\_\_\_  
Receipt No.: \_\_\_\_\_  
**For BLM Use Only**

2012 MAINTENANCE FEE PAYMENT  
 Claimant Name: NU STAR EXPLORATION LLC..

BLM  
 Date  
 Stamp

RECEIVED  
 BLM AZ STATE OFFICE  
 2011 AUG 25 A 9:12  
 PHOENIX, ARIZONA

| Claim Count | AMC Number | Claim Name  | Mohave County Record | TWP | RNG | SEC   |
|-------------|------------|-------------|----------------------|-----|-----|-------|
| 1           | AMC368379  | BENCHMARK 1 | 2005118763           |     |     |       |
| 2           | AMC368380  | BENCHMARK 2 | 2005118764           | 35N | 6W  | 16    |
| 3           | AMC368381  | BENCHMARK 3 | 2005118765           | 35N | 6W  | 16,9  |
| 4           | AMC368636  | JUNE 1      | 2006001546           | 35N | 6W  | 9     |
| 5           | AMC368637  | JUNE 2      | 2006001547           | 36N | 6W  | 15    |
| 6           | AMC368638  | JUNE 3      | 2006001548           | 36N | 8W  | 15    |
| 7           | AMC368639  | JUNE 4      | 2006001549           | 36N | 6W  | 15,10 |
| 8           | AMC368640  | JUNE 5      | 2006001550           | 36N | 6W  | 15,10 |
| 9           | AMC368641  | FIN 1       | 2006001551           | 36N | 6W  | 15,10 |
| 10          | AMC368642  | FIN 2       | 2006001552           | 38N | 4W  | 15    |
| 11          | AMC368643  | FIN 3       | 2006001553           | 38N | 4W  | 15    |
| 12          | AMC368644  | FIN 4       | 2006001554           | 38N | 4W  | 15    |
| 13          | AMC368645  | SMUG 1      | 2006001555           | 38N | 4W  | 15    |
| 14          | AMC368646  | SMUG 2      | 2006001556           | 35N | 6W  | 3     |
| 15          | AMC368647  | SMUG 3      | 2006001557           | 35N | 6W  | 3     |
| 16          | AMC368648  | SMUG 4      | 2006001558           | 35N | 6W  | 3     |
| 17          | AMC368649  | SMUG 5      | 2006001559           | 35N | 6W  | 3     |
| 18          | AMC368650  | BENCHMARK 4 | 2006001560           | 35N | 6W  | 3     |

2012 MAINTENANCE FEE PAYMENT

Claimant Name: **QUATERRA ALASKA INC.**

Address: **Box 388**

City: **Kanab** State: **UT** Zip: **84741**

Telephone: **303-763-9401**

E-mail address: **jmpratt@quatterra.com**

Signature: *Judy M Pratt, agent*

BLM  
Date  
Stamp

PHOENIX, ARIZONA

2011 AUG 25 A 9:12

RECEIVED  
BLM AZ STATE OFFICE

CLAIMS AS SHOWN IN ATTACHED LISTING

|                                     |
|-------------------------------------|
| No. of claims: _____ x \$140= _____ |
| Check No: _____ Init. _____         |
| Receipt No.: _____                  |
| <b>For BLM Use Only</b>             |

RECEIVED  
BLM AZ STATE OFFICE

2011 AUG 25 A 9:12

PHOENIX, ARIZONA

BLM  
Date  
Stamp

2012 MAINTENANCE FEE PAYMENT  
Claimant Name: Quaterra Alaska Inc.

| Claim Count | AMC Number | Claim Name | County   | County Record | Section-Twp-Rng   |
|-------------|------------|------------|----------|---------------|---|
| 1           | AMC384443  | AHD 1      | Coconino | 3446320       | S34-T39N-R2W  |
| 2           | AMC384444  | AHD 2      | Coconino | 3446321       | S34-T39N-R2W  |
| 3           | AMC384445  | BKB 1      | Coconino | 3446328       | S26-T39N-R3W  |
| 4           | AMC384446  | BKB 2      | Coconino | 3446329       | S26-T39N-R3W  |
| 5           | AMC384450  | INS 13     | Mohave   | 2007060079    | S31-T36N-R5W  |
| 6           | AMC384460  | INS 23     | Mohave   | 2007060090    | S30-T36N-R5W  |
| 7           | AMC384462  | INS 25     | Mohave   | 2007060092    | S30-T36N-R5W  |
| 8           | AMC384463  | INS 26     | Mohave   | 2007060093    | S30-T36N-R5W  |
| 9           | AMC384464  | INS 27     | Mohave   | 2007060094    | S30-T36N-R5W  |
| 10          | AMC384465  | INS 28     | Mohave   | 2007060095    | S30-T36N-R5W S19-T36N-R5W<br>S30-T36N-R5W S20-T36N-R5W<br>S19-T36N-R5W S29-T36N-R5W |
| 11          | AMC384474  | INS 37     | Mohave   | 2007060104    | S25-T36N-R6W  |
| 12          | AMC384475  | INS 38     | Mohave   | 2007060105    | S25-T36N-R6W S24-T36N-R6W   |
| 13          | AMC384482  | INS 45     | Mohave   | 2007060112    | S32-T36N-R5W  |
| 14          | AMC384483  | INS 46     | Mohave   | 2007060113    | S32-T36N-R5W  |
| 15          | AMC384490  | INS 53     | Mohave   | 2007060120    | S33-T36N-R5W S32-T36N-R5W   |
| 16          | AMC384491  | INS 54     | Mohave   | 2007060121    | S33-T36N-R5W  |
| 17          | AMC384505  | RITZ 7     | Coconino | 3446314       | S14-T39N-R3W  |
| 18          | AMC384506  | RITZ 8     | Coconino | 3446315       | S14-T39N-R3W  |
| 19          | AMC384509  | URN 1      | Mohave   | 2007060129    | S32-T39N-R3W  |
| 20          | AMC384510  | URN 2      | Mohave   | 2007060130    | S32-T39N-R3W  |
| 21          | AMC384511  | URN 3      | Mohave   | 2007060131    | S32-T39N-R3W  |
| 22          | AMC384512  | USH 1      | Mohave   | 2007060126    | S30-T38N-R3W  |
| 23          | AMC384513  | USH 2      | Mohave   | 2007060127    | S30-T38N-R3W  |
| 24          | AMC384514  | USH 3      | Mohave   | 2007060128    | S30-T38N-R3W  |
| 25          | AMC385606  | MFB 3      | Mohave   | 2007076470    | S12-T35N-R5W  |
| 26          | AMC389953  | HT 33      | Mohave   | 2008013564    | S9-T35N-R5W   |
| 27          | AMC389954  | HT 34      | Mohave   | 2008013565    | S9-T35N-R5W   |
| 28          | AMC389955  | HT 35      | Mohave   | 2008013566    | S9-T35N-R5W   |
| 29          | AMC389956  | HT 36      | Mohave   | 2008013567    | S9-T35N-R5W   |
| 30          | AMC389957  | HT 37      | Mohave   | 2008013568    | S9-T35N-R5W   |
| 31          | AMC389958  | HT 38      | Mohave   | 2008013569    | S9-T35N-R5W   |
| 32          | AMC389959  | HT 39      | Mohave   | 2008013570    | S9-T35N-R5W   |
| 33          | AMC389960  | HT 40      | Mohave   | 2008013571    | S9-T35N-R5W   |
| 34          | AMC389967  | HT 47      | Mohave   | 2008013578    | S8-T35N-R5W   |
| 35          | AMC389968  | HT 48      | Mohave   | 2008013579    | S8-T35N-R5W   |
| 36          | AMC389969  | HT 49      | Mohave   | 2008013580    | S8-T35N-R5W   |

AT



2012 MAINTENANCE FEE PAYMENT

Claimant Name: Quatterra Alaska Inc.

RECEIVED  
BLM AZ STATE OFFICE

2011 AUG 25 A 9:12

PIQUEUX, ARIZONA

BLM  
Date  
Stamp

| Claim Count | AMC Number | Claim Name | County | County Record | Section-Twp-Rng           |
|-------------|------------|------------|--------|---------------|---------------------------|
| 37          | AMC389970  | HT 50      | Mohave | 2008013581    | S8-T35N-R5W               |
| 38          | AMC389971  | HT 51      | Mohave | 2008013582    | S8-T35N-R5W               |
| 39          | AMC389972  | HT 52      | Mohave | 2008013583    | S8-T35N-R5W               |
| 40          | AMC389973  | HT 53      | Mohave | 2008013584    | S8-T35N-R5W               |
| 41          | AMC389974  | HT 54      | Mohave | 2008013585    | S8-T35N-R5W               |
| 42          | AMC393693  | KT 50      | Mohave | 2008047944    | S29-T38N-R5W              |
| 43          | AMC393695  | KT 52      | Mohave | 2008047946    | S29-T38N-R5W              |
| 44          | AMC393698  | KT 55      | Mohave | 2008047949    | S30-T38N-R5W              |
| 45          | AMC393699  | KT 56      | Mohave | 2008047950    | S30-T38N-R5W S29-T38N-R5W |
| 46          | AMC393700  | KT 57      | Mohave | 2008047951    | S30-T38N-R5W              |
| 47          | AMC393701  | KT 58      | Mohave | 2008047952    | S30-T38N-R5W S29-T38N-R5W |
| 48          | AMC393702  | KT 59      | Mohave | 2008047953    | S30-T38N-R5W              |
| 49          | AMC393703  | KT 60      | Mohave | 2008047954    | S30-T38N-R5W S29-T38N-R5W |
| 50          | AMC393704  | KT 61      | Mohave | 2008047955    | S30-T38N-R5W              |
| 51          | AMC393705  | KT 62      | Mohave | 2008047956    | S29-T38N-R5W              |
| 52          | AMC393706  | KT 63      | Mohave | 2008047957    | S30-T38N-R5W              |
| 53          | AMC393707  | KT 64      | Mohave | 2008047958    | S29-T38N-R5W              |
| 54          | AMC393708  | KT 65      | Mohave | 2008047959    | S30-T38N-R5W              |

RECEIVED  
BLM AZ STATE OFFICE  
2011 AUG 25 A 9:12  
PHOENIX, ARIZONA

2012 MAINTENANCE FEE PAYMENT  
Claimant Name: **QUATERRA ALASKA INC.**  
**#1100-1199 West Hastings Street**  
**Vancouver, B.C. V6E 3T5**

BLM  
Date  
Stamp

E-mail address: **jmpratt@quaterra.com**  
Signature: *July M Pratt, agent*

CLAIMS AS SHOWN IN ATTACHED LISTING

No. of claims: \_\_\_\_\_ x \$140 = \_\_\_\_\_  
Check No: \_\_\_\_\_ Init. \_\_\_\_\_  
Receipt No.: \_\_\_\_\_  
**For BLM Use Only**

2012 MAINTENANCE FEE PAYMENT  
 Claimant Name: Quaterra Alaska, Inc.

RECEIVED  
 BLM ALASKA STATE OFFICE  
 2011 AUG 25 A 9:12  
 PHOENIX, ARIZONA  
 BLM  
 Date  
 Stamp

| Count | BML Number | Claim  | Pinal Co. Reference | Sec-Twp-Rng   |
|-------|------------|--------|---------------------|---------------|
| 1     | AMC398630  | PEG 1  | 2009-125845         | S5,6-T5S-R13E |
| 2     | AMC398631  | PEG 2  | 2009-125846         | S5-T5S-R13E   |
| 3     | AMC398632  | PEG 3  | 2009-125847         | S5,6-T5S-R13E |
| 4     | AMC398633  | PEG 4  | 2009-125848         | S5-T5S-R13E   |
| 5     | AMC398634  | PEG 5  | 2009-125849         | S5,6-T5S-R13E |
| 6     | AMC398635  | PEG 6  | 2009-125850         | S5-T5S-R13E   |
| 7     | AMC398636  | PEG 7  | 2009-125851         | S5,6-T5S-R13E |
| 8     | AMC398637  | PEG 8  | 2009-125852         | S5-T5S-R13E   |
| 9     | AMC398638  | PEG 9  | 2009-125853         | S5,6-T5S-R13E |
| 10    | AMC398639  | PEG 10 | 2009-125854         | S5-T5S-R13E   |
| 11    | AMC398640  | PEG 11 | 2009-125855         | S5,6-T5S-R13E |
| 12    | AMC398641  | PEG 12 | 2009-125856         | S5-T5S-R13E   |
| 13    | AMC398642  | PEG 13 | 2009-125857         | S5,6-T5S-R13E |
| 14    | AMC398643  | PEG 14 | 2009-125858         | S5-T5S-R13E   |
| 15    | AMC398644  | PEG 15 | 2009-125859         | S5,6-T5S-R13E |
| 16    | AMC398645  | PEG 16 | 2009-125860         | S5-T5S-R13E   |
| 17    | AMC398646  | PEG 17 | 2009-125861         | S5,6-T5S-R13E |
| 18    | AMC398647  | PEG 18 | 2009-125862         | S5-T5S-R13E   |
| 19    | AMC398648  | PEG 19 | 2009-125863         | S5-T5S-R13E   |
| 20    | AMC398649  | PEG 20 | 2009-125864         | S5,4-T5S-R13E |
| 21    | AMC398650  | PEG 21 | 2009-125865         | S5-T5S-R13E   |
| 22    | AMC398651  | PEG 22 | 2009-125866         | S5,4-T5S-R13E |
| 23    | AMC398652  | PEG 23 | 2009-125867         | S5-T5S-R13E   |
| 24    | AMC398653  | PEG 24 | 2009-125868         | S5,4-T5S-R13E |
| 25    | AMC398654  | PEG 25 | 2009-125869         | S5-T5S-R13E   |
| 26    | AMC398655  | PEG 26 | 2009-125870         | S5,4-T5S-R13E |
| 27    | AMC398656  | PEG 27 | 2009-125871         | S5-T5S-R13E   |
| 28    | AMC398657  | PEG 28 | 2009-125872         | S5,4-T5S-R13E |
| 29    | AMC398658  | PEG 29 | 2009-125873         | S5-T5S-R13E   |
| 30    | AMC398659  | PEG 30 | 2009-125874         | S5,4-T5S-R13E |
| 31    | AMC398660  | PEG 31 | 2009-125875         | S5-T5S-R13E   |
| 32    | AMC398661  | PEG 32 | 2009-125876         | S5,4-T5S-R13E |
| 33    | AMC398662  | PEG 33 | 2009-125877         | S5-T5S-R13E   |
| 34    | AMC398663  | PEG 34 | 2009-125878         | S5,4-T5S-R13E |

2012 MAINTENANCE FEE PAYMENT  
 Claimant Name: Quatterra Alaska, Inc.

RECEIVED  
 BLM AZ STATE OFFICE  
 2011 AUG 25 A 9:12  
 PHOENIX, ARIZONA  
 BLM  
 Date  
 Stamp

| Count | BML Number | Claim  | Pinal Co. Reference | Sec-Twp-Rng    |
|-------|------------|--------|---------------------|----------------|
| 35    | AMC398664  | PEG 35 | 2009-125879         | S5-T5S-R13E    |
| 36    | AMC398665  | PEG 36 | 2009-125880         | S5,4-T5S-R13E  |
| 37    | AMC398666  | PEG 37 | 2009-125881         | S8-T5S-R13E    |
| 38    | AMC398667  | PEG 38 | 2009-125882         | S8-T5S-R13E    |
| 39    | AMC398668  | PEG 39 | 2009-125883         | S8-T5S-R13E    |
| 40    | AMC398669  | PEG 40 | 2009-125884         | S8-T5S-R13E    |
| 41    | AMC398670  | PEG 41 | 2009-125885         | S8-T5S-R13E    |
| 42    | AMC398671  | PEG 42 | 2009-125886         | S8-T5S-R13E    |
| 43    | AMC398672  | PEG 43 | 2009-125887         | S8-T5S-R13E    |
| 44    | AMC398673  | PEG 44 | 2009-125888         | S8-T5S-R13E    |
| 45    | AMC398674  | PEG 45 | 2009-125889         | S8-T5S-R13E    |
| 46    | AMC398675  | PEG 46 | 2009-125890         | S8-T5S-R13E    |
| 47    | AMC398676  | PEG 47 | 2009-125891         | S8-T5S-R13E    |
| 48    | AMC398677  | PEG 48 | 2009-125892         | S8-T5S-R13E    |
| 49    | AMC398678  | PEG 49 | 2009-125893         | S8-T5S-R13E    |
| 50    | AMC398679  | PEG 50 | 2009-125894         | S8-T5S-R13E    |
| 51    | AMC398680  | PEG 51 | 2009-125895         | S8-T5S-R13E    |
| 52    | AMC398681  | PEG 52 | 2009-125896         | S8-T5S-R13E    |
| 53    | AMC398682  | PEG 53 | 2009-125897         | S8,17-T5S-R13E |
| 54    | AMC398683  | PEG 54 | 2009-125898         | S8,17-T5S-R13E |
| 55    | AMC398684  | PEG 55 | 2009-125899         | S8-T5S-R13E    |
| 56    | AMC398685  | PEG 56 | 2009-125900         | S8,9-T5S-R13E  |
| 57    | AMC398686  | PEG 57 | 2009-125901         | S8-T5S-R13E    |
| 58    | AMC398687  | PEG 58 | 2009-125902         | S8,9-T5S-R13E  |
| 59    | AMC398688  | PEG 59 | 2009-125903         | S8-T5S-R13E    |
| 60    | AMC398689  | PEG 60 | 2009-125904         | S8,9-T5S-R13E  |
| 61    | AMC398690  | PEG 61 | 2009-125905         | S8-T5S-R13E    |
| 62    | AMC398691  | PEG 62 | 2009-125906         | S8,9-T5S-R13E  |
| 63    | AMC398692  | PEG 63 | 2009-125907         | S8-T5S-R13E    |
| 64    | AMC398693  | PEG 64 | 2009-125908         | S8,9-T5S-R13E  |
| 65    | AMC398694  | PEG 65 | 2009-125909         | S8-T5S-R13E    |
| 66    | AMC398695  | PEG 66 | 2009-125910         | S8,9-T5S-R13E  |
| 67    | AMC398696  | PEG 67 | 2009-125911         | S8-T5S-R13E    |
| 68    | AMC398697  | PEG 68 | 2009-125912         | S8,9-T5S-R13E  |

2012 MAINTENANCE FEE PAYMENT  
 Claimant Name: Quatterra Alaska, Inc.

BLM  
Date  
Stamp

2011 AUG 25 A 9:12  
 PHOENIX, ARIZONA

RECEIVED  
 BLM AZ STATE OFFICE

| Count | BML Number | Claim   | Pinal Co. Reference | Sec-Twp-Rng           |
|-------|------------|---------|---------------------|-----------------------|
| 69    | AMC398698  | PEG 69  | 2009-125913         | S8-T5S-R13E           |
| 70    | AMC398699  | PEG 70  | 2009-125914         | S8,9-T5S-R13E         |
| 71    | AMC398700  | PEG 71  | 2009-125915         | S8,17-T5S-R13E        |
| 72    | AMC398701  | PEG 72  | 2009-125916         | S8,9,17,16-T5S-R13E   |
| 73    | AMC398702  | PEG 73  | 2009-125917         | S17-T5S-R13E          |
| 74    | AMC398703  | PEG 74  | 2009-125918         | S17,16-T5S-R13E       |
| 75    | AMC398704  | PEG 75  | 2009-125919         | S17-T5S-R13E          |
| 76    | AMC398705  | PEG 76  | 2009-125920         | S17,16-T5S-R13E       |
| 77    | AMC398706  | PEG 77  | 2009-125921         | S17-T5S-R13E          |
| 78    | AMC398707  | PEG 78  | 2009-125922         | S17,16-T5S-R13E       |
| 79    | AMC398708  | PEG 79  | 2009-125923         | S17-T5S-R13E          |
| 80    | AMC398709  | PEG 80  | 2009-125924         | S17,16-T5S-R13E       |
| 81    | AMC398710  | PEG 81  | 2009-125925         | S17-T5S-R13E          |
| 82    | AMC398711  | PEG 82  | 2009-125926         | S17,16-T5S-R13E       |
| 83    | AMC398712  | PEG 83  | 2009-125927         | S17-T5S-R13E          |
| 84    | AMC398713  | PEG 84  | 2009-125928         | S17,16-T5S-R13E       |
| 85    | AMC398714  | PEG 85  | 2009-125929         | S17-T5S-R13E          |
| 86    | AMC398715  | PEG 86  | 2009-125930         | S17,16-T5S-R13E       |
| 87    | AMC398716  | PEG 87  | 2009-125931         | S17,16-T5S-R13E       |
| 88    | AMC398717  | PEG 88  | 2009-125932         | S17,16,20,21-T5S-R13E |
| 89    | AMC398718  | PEG 89  | 2009-125933         | S21,20-T5S-R13E       |
| 90    | AMC398719  | PEG 90  | 2009-125934         | S21,20-T5S-R13E       |
| 91    | AMC398720  | PEG 91  | 2009-125935         | S21,20-T5S-R13E       |
| 92    | AMC398721  | PEG 92  | 2009-125936         | S21,20-T5S-R13E       |
| 93    | AMC398722  | PEG 93  | 2009-125937         | S21,20-T5S-R13E       |
| 94    | AMC398723  | PEG 94  | 2009-125938         | S21,20-T5S-R13E       |
| 95    | AMC398724  | PEG 95  | 2009-125939         | S21,20-T5S-R13E       |
| 96    | AMC398725  | PEG 96  | 2009-125940         | S21,20-T5S-R13E       |
| 97    | AMC398726  | PEG 97  | 2009-125941         | S9-T5S-R13E           |
| 98    | AMC398727  | PEG 98  | 2009-125942         | S9-T5S-R13E           |
| 99    | AMC398728  | PEG 99  | 2009-125943         | S9-T5S-R13E           |
| 100   | AMC398729  | PEG 100 | 2009-125944         | S9-T5S-R13E           |
| 101   | AMC398730  | PEG 101 | 2009-125945         | S9-T5S-R13E           |
| 102   | AMC398731  | PEG 102 | 2009-125946         | S9-T5S-R13E           |

2012 MAINTENANCE FEE PAYMENT  
 Claimant Name: Quatterra Alaska, Inc.

RECEIVED  
 BLM-AZ STATE OFFICE  
 2011 AUG 25 A 9:12  
 PHOENIX, ARIZONA

BLM  
 Date  
 Stamp

| Count | BML Number | Claim   | Pinal Co. Reference | Sec-Twp-Rng     |
|-------|------------|---------|---------------------|-----------------|
| 103   | AMC398732  | PEG 103 | 2009-125947         | S9-T5S-R13E     |
| 104   | AMC398733  | PEG 104 | 2009-125948         | S9-T5S-R13E     |
| 105   | AMC398734  | PEG 105 | 2009-125949         | S9-T5S-R13E     |
| 106   | AMC398735  | PEG 106 | 2009-125950         | S9-T5S-R13E     |
| 107   | AMC398736  | PEG 107 | 2009-125951         | S9-T5S-R13E     |
| 108   | AMC398737  | PEG 108 | 2009-125952         | S9-T5S-R13E     |
| 109   | AMC398738  | PEG 109 | 2009-125953         | S9-T5S-R13E     |
| 110   | AMC398739  | PEG 110 | 2009-125954         | S9-T5S-R13E     |
| 111   | AMC398740  | PEG 111 | 2009-125955         | S9-T5S-R13E     |
| 112   | AMC398741  | PEG 112 | 2009-125956         | S9-T5S-R13E     |
| 113   | AMC398742  | PEG 113 | 2009-125957         | S9,16-T5S-R13E  |
| 114   | AMC398743  | PEG 114 | 2009-125958         | S9,16-T5S-R13E  |
| 115   | AMC398744  | PEG 115 | 2009-125959         | S21,16-T5S-R13E |
| 116   | AMC398745  | PEG 116 | 2009-125960         | S21,16-T5S-R13E |
| 117   | AMC398746  | PEG 117 | 2009-125961         | S21-T5S-R13E    |
| 118   | AMC398747  | PEG 118 | 2009-125962         | S21-T5S-R13E    |
| 119   | AMC398748  | PEG 119 | 2009-125963         | S21-T5S-R13E    |
| 120   | AMC398749  | PEG 120 | 2009-125964         | S21-T5S-R13E    |
| 121   | AMC398750  | PEG 121 | 2009-125965         | S21-T5S-R13E    |
| 122   | AMC398751  | PEG 122 | 2009-125966         | S21-T5S-R13E    |
| 123   | AMC398752  | PEG 123 | 2009-125967         | S21-T5S-R13E    |
| 124   | AMC398753  | PEG 124 | 2009-125968         | S21-T5S-R13E    |
| 125   | AMC398754  | PEG 125 | 2009-125969         | S21-T5S-R13E    |
| 126   | AMC398755  | PEG 126 | 2009-125970         | S21-T5S-R13E    |
| 127   | AMC398756  | PEG 127 | 2009-125971         | S21-T5S-R13E    |
| 128   | AMC398757  | PEG 128 | 2009-125972         | S21-T5S-R13E    |
| 129   | AMC398758  | PEG 129 | 2009-125973         | S21-T5S-R13E    |
| 130   | AMC398759  | PEG 130 | 2009-125974         | S21-T5S-R13E    |
| 131   | AMC398760  | PEG 131 | 2009-125975         | S21-T5S-R13E    |
| 132   | AMC398761  | PEG 132 | 2009-125976         | S21-T5S-R13E    |
| 133   | AMC398762  | PEG 133 | 2009-125977         | S9-T5S-R13E     |
| 134   | AMC398763  | PEG 134 | 2009-125978         | S10-T5S-R13E    |
| 135   | AMC398764  | PEG 135 | 2009-125979         | S9-T5S-R13E     |
| 136   | AMC398765  | PEG 136 | 2009-125980         | S10-T5S-R13E    |

2012 MAINTENANCE FEE PAYMENT  
 Claimant Name: Quatterra Alaska, Inc.

RECEIVED  
 BLM AZ STATE OFFICE  
 PHOENIX, ARIZONA  
 2011 AUG 25 A 9:12  
 BLM  
 Date  
 Stamp

| Count | BML Number | Claim   | Pinal Co. Reference | Sec-Twp-Rng     |
|-------|------------|---------|---------------------|-----------------|
| 137   | AMC398766  | PEG 137 | 2009-125981         | S9-T5S-R13E     |
| 138   | AMC398767  | PEG 138 | 2009-125982         | S10-T5S-R13E    |
| 139   | AMC398768  | PEG 139 | 2009-125983         | S9-T5S-R13E     |
| 140   | AMC398769  | PEG 140 | 2009-125984         | S10-T5S-R13E    |
| 141   | AMC398770  | PEG 141 | 2009-125985         | S9-T5S-R13E     |
| 142   | AMC398771  | PEG 142 | 2009-125986         | S10-T5S-R13E    |
| 143   | AMC398772  | PEG 143 | 2009-125987         | S9-T5S-R13E     |
| 144   | AMC398773  | PEG 144 | 2009-125988         | S10-T5S-R13E    |
| 145   | AMC398774  | PEG 145 | 2009-125989         | S9-T5S-R13E     |
| 146   | AMC398775  | PEG 146 | 2009-125990         | S10-T5S-R13E    |
| 147   | AMC398776  | PEG 147 | 2009-125991         | S9-T5S-R13E     |
| 148   | AMC398777  | PEG 148 | 2009-125992         | S10-T5S-R13E    |
| 149   | AMC398778  | PEG 149 | 2009-125993         | S9,16-T5S-R13E  |
| 150   | AMC398779  | PEG 150 | 2009-125994         | S10,15-T5S-R13E |
| 151   | AMC398780  | PEG 151 | 2009-125995         | S15-T5S-R13E    |
| 152   | AMC398781  | PEG 152 | 2009-125996         | S15-T5S-R13E    |
| 153   | AMC398782  | PEG 153 | 2009-125997         | S15-T5S-R13E    |
| 154   | AMC398783  | PEG 154 | 2009-125998         | S15-T5S-R13E    |
| 155   | AMC398784  | PEG 155 | 2009-125999         | S15-T5S-R13E    |
| 156   | AMC398785  | PEG 156 | 2009-126000         | S15-T5S-R13E    |
| 157   | AMC398786  | PEG 157 | 2009-126001         | S15-T5S-R13E    |
| 158   | AMC398787  | PEG 158 | 2009-126002         | S15-T5S-R13E    |
| 159   | AMC398788  | PEG 159 | 2009-126003         | S21,16-T5S-R13E |
| 160   | AMC398789  | PEG 160 | 2009-126004         | S15,22-T5S-R13E |
| 161   | AMC398790  | PEG 161 | 2009-126005         | S21-T5S-R13E    |
| 162   | AMC398791  | PEG 162 | 2009-126006         | S22-T5S-R13E    |
| 163   | AMC398792  | PEG 163 | 2009-126007         | S21-T5S-R13E    |
| 164   | AMC398793  | PEG 164 | 2009-126008         | S22-T5S-R13E    |
| 165   | AMC398794  | PEG 165 | 2009-126009         | S21-T5S-R13E    |
| 166   | AMC398795  | PEG 166 | 2009-126010         | S22-T5S-R13E    |
| 167   | AMC398796  | PEG 167 | 2009-126011         | S21-T5S-R13E    |
| 168   | AMC398797  | PEG 168 | 2009-126012         | S22-T5S-R13E    |
| 169   | AMC398798  | PEG 169 | 2009-126013         | S21-T5S-R13E    |
| 170   | AMC398799  | PEG 170 | 2009-126014         | S22-T5S-R13E    |

2012 MAINTENANCE FEE PAYMENT  
 Claimant Name: Quatterra Alaska, Inc.

RECEIVED  
 BLM AZ STATE OFFICE  
 2011 AUG 25 A 9:12  
 PHOENIX, ARIZONA

BLM  
 Date  
 Stamp

| Count | BML Number | Claim   | Pinal Co. Reference | Sec-Twp-Rng     |
|-------|------------|---------|---------------------|-----------------|
| 171   | AMC398800  | PEG 171 | 2009-126015         | S21-T5S-R13E    |
| 172   | AMC398801  | PEG 172 | 2009-126016         | S22-T5S-R13E    |
| 173   | AMC398802  | PEG 173 | 2009-126017         | S21-T5S-R13E    |
| 174   | AMC398803  | PEG 174 | 2009-126018         | S22-T5S-R13E    |
| 175   | AMC398804  | PEG 175 | 2009-126019         | S21-T5S-R13E    |
| 176   | AMC398805  | PEG 176 | 2009-126020         | S22-T5S-R13E    |
| 177   | AMC398806  | PEG 177 | 2009-126021         | S10-T5S-R13E    |
| 178   | AMC398807  | PEG 178 | 2009-126022         | S10-T5S-R13E    |
| 179   | AMC398808  | PEG 179 | 2009-126023         | S10-T5S-R13E    |
| 180   | AMC398809  | PEG 180 | 2009-126024         | S10-T5S-R13E    |
| 181   | AMC398810  | PEG 181 | 2009-126025         | S10-T5S-R13E    |
| 182   | AMC398811  | PEG 182 | 2009-126026         | S10-T5S-R13E    |
| 183   | AMC398812  | PEG 183 | 2009-126027         | S10-T5S-R13E    |
| 184   | AMC398813  | PEG 184 | 2009-126028         | S10-T5S-R13E    |
| 185   | AMC398814  | PEG 185 | 2009-126029         | S10-T5S-R13E    |
| 186   | AMC398815  | PEG 186 | 2009-126030         | S10-T5S-R13E    |
| 187   | AMC398816  | PEG 187 | 2009-126031         | S10-T5S-R13E    |
| 188   | AMC398817  | PEG 188 | 2009-126032         | S10-T5S-R13E    |
| 189   | AMC398818  | PEG 189 | 2009-126033         | S10-T5S-R13E    |
| 190   | AMC398819  | PEG 190 | 2009-126034         | S10-T5S-R13E    |
| 191   | AMC398820  | PEG 191 | 2009-126035         | S10-T5S-R13E    |
| 192   | AMC398821  | PEG 192 | 2009-126036         | S10-T5S-R13E    |
| 193   | AMC398822  | PEG 193 | 2009-126037         | S10,15-T5S-R13E |
| 194   | AMC398823  | PEG 194 | 2009-126038         | S10,15-T5S-R13E |
| 195   | AMC398824  | PEG 195 | 2009-126039         | S15-T5S-R13E    |
| 196   | AMC398825  | PEG 196 | 2009-126040         | S15-T5S-R13E    |
| 197   | AMC398826  | PEG 197 | 2009-126041         | S15-T5S-R13E    |
| 198   | AMC398827  | PEG 198 | 2009-126042         | S15-T5S-R13E    |
| 199   | AMC398828  | PEG 199 | 2009-126043         | S15-T5S-R13E    |
| 200   | AMC398829  | PEG 200 | 2009-126044         | S15-T5S-R13E    |
| 201   | AMC398830  | PEG 201 | 2009-126045         | S15-T5S-R13E    |
| 202   | AMC398831  | PEG 202 | 2009-126046         | S15-T5S-R13E    |
| 203   | AMC398832  | PEG 203 | 2009-126047         | S15-T5S-R13E    |
| 204   | AMC398833  | PEG 204 | 2009-126048         | S15-T5S-R13E    |



2012 MAINTENANCE FEE PAYMENT  
 Claimant Name: Quatterra Alaska, Inc.

BLM  
 Date  
 Stamp

PHOENIX, ARIZONA

2011 AUG 25 A 9:13

RECEIVED  
 BLM AZ STATE OFFICE

| Count | BML Number | Claim   | Pinal Co. Reference | Sec-Twp-Rng     |
|-------|------------|---------|---------------------|-----------------|
| 205   | AMC398834  | PEG 205 | 2009-126049         | S15-T5S-R13E    |
| 206   | AMC398835  | PEG 206 | 2009-126050         | S15-T5S-R13E    |
| 207   | AMC398836  | PEG 207 | 2009-126051         | S15-T5S-R13E    |
| 208   | AMC398837  | PEG 208 | 2009-126052         | S15-T5S-R13E    |
| 209   | AMC398838  | PEG 209 | 2009-126053         | S15-T5S-R13E    |
| 210   | AMC398839  | PEG 210 | 2009-126054         | S15-T5S-R13E    |
| 211   | AMC398840  | PEG 211 | 2009-126055         | S15,22-T5S-R13E |
| 212   | AMC398841  | PEG 212 | 2009-126056         | S15,22-T5S-R13E |
| 213   | AMC398842  | PEG 213 | 2009-126057         | S22-T5S-R13E    |
| 214   | AMC398843  | PEG 214 | 2009-126058         | S22-T5S-R13E    |
| 215   | AMC398844  | PEG 215 | 2009-126059         | S22-T5S-R13E    |
| 216   | AMC398845  | PEG 216 | 2009-126060         | S22-T5S-R13E    |
| 217   | AMC398846  | PEG 217 | 2009-126061         | S22-T5S-R13E    |
| 218   | AMC398847  | PEG 218 | 2009-126062         | S22-T5S-R13E    |
| 219   | AMC398848  | PEG 219 | 2009-126063         | S22-T5S-R13E    |
| 220   | AMC398849  | PEG 220 | 2009-126064         | S22-T5S-R13E    |
| 221   | AMC398850  | PEG 221 | 2009-126065         | S22-T5S-R13E    |
| 222   | AMC398851  | PEG 222 | 2009-126066         | S22-T5S-R13E    |
| 223   | AMC398852  | PEG 223 | 2009-126067         | S22-T5S-R13E    |
| 224   | AMC398853  | PEG 224 | 2009-126068         | S22-T5S-R13E    |
| 225   | AMC398854  | PEG 225 | 2009-126069         | S22-T5S-R13E    |
| 226   | AMC398855  | PEG 226 | 2009-126070         | S22-T5S-R13E    |
| 227   | AMC398856  | PEG 227 | 2009-126071         | S22-T5S-R13E    |
| 228   | AMC398857  | PEG 228 | 2009-126072         | S22-T5S-R13E    |

**United States Department of the Interior**  
**Bureau of Land Management**  
 LANDS/RECREATION & PLANNING  
 ONE N CENTRAL AVE  
 PHOENIX, AZ 85004 -2203  
 Phone: 602-417-9200

Receipt

No: 2415027

|                                 |  |                                |  |
|---------------------------------|--|--------------------------------|--|
| Transaction #: 2490398          |  | <b>ENTERED INTO COMPUTER</b>   |  |
| Date of Transaction: 08/25/2011 |  |                                |  |
| CUSTOMER: SEP 05 2011 <i>KL</i> |  |                                |  |
| QUATERRA ALASKA INC             |  | <b>ENTERED INTO COMPUTER</b>   |  |
| 2182 S DOVER WAY                |  | SEP 13 2011 <i>08 15 19-27</i> |  |
| LAKEWOOD, CO 80227-2314 US      |  |                                |  |

| LINE #        | QTY  | DESCRIPTION   | REMARKS    | UNIT PRICE | TOTAL               |
|---------------|------|---|------------|------------|---------------------|
| 1             | 1.00 | LOCATABLE MINERALS / MINING CLAIMS-NOT NEW-UNADJUD, ONE AUTH NO. ONLY / MINING CLAIM MONEY RECEIVED<br>CASES: AMC364334/\$171920.00 | MAINT-1228 | - n/a -    | 171920.00           |
| <b>TOTAL:</b> |      |   |            |            | <b>\$171,920.00</b> |

| PAYMENT INFORMATION |           |  |             |            |  |
|---------------------|-----------|--|-------------|------------|--|
| 1                   | AMOUNT:   | 171920.00  | POSTMARKED: | N/A        |  |
|                     | TYPE:     | CHECK  | RECEIVED:   | 08/25/2011 |  |
|                     | CHECK NO: | 1122   |             |            |  |
|                     | NAME:     | QUATERRA ALASKA INC<br>PO BOX 388<br>KANAB UT 84741 US |             |            |  |

|         |
|---------|
| REMARKS |
|         |

This receipt was generated by the automated BLM Collections and Billing System and is a paper representation of a portion of the official electronic record contained therein.

368379  
-378359  
-368636  
-384443  
-385606  
-389953  
-393692  
-365929  
-366076  
-366735  
-366658  
-366274  
-367055  
-367675  
-367871  
-368423  
-368813  
-368846  
-369489  
-369673  
-370886  
-371449  
-381882  
-366091  
-366988  
-368240  
-368688  
-369650  
-369969  
371589  
371647  
372108  
372197

-372514  
-373362  
-373491  
-373765  
-374082  
-375112  
-375604  
-375958  
-376338  
-377098  
-377228  
-377880  
378183  
-378256  
-378950  
-378995  
-379278  
-379364  
-379420  
-379563  
-379681  
-379907  
-380426  
-380735  
-381698  
-381714  
383111



Judy M. Pratt  
 Quaterra Alaska Inc.  
 2182 S. Dover Way  
 Lakewood, CO 80227  
 (303) 763-9401  
 jmpratt@quaterra.com

RECEIVED  
 BLM AZ STATE OFFICE  
 2010 AUG 24 A 8:52  
 PHOENIX, ARIZONA

Bureau of Land Management  
 Arizona State Office  
 One North Central Avenue  
 Suite 800  
 Phoenix, AZ 85004-4427

August 15, 2010

Enclosed are five packets containing Maintenance Fee Payment forms and a check to cover the combined maintenance costs which are due by Sept 1, 2010.

The packets contain information for the following:

|  | Claims | Filing Cost |
|--|--------|-------------|
| 1 Owner: Patrick Hillard               | 812    | 113,680     |
| 2 Owner: North Exploration LLC         | 69     | 9,660       |
| 3 Owner: Quaterra Alaska (Burn claims) | 47     | 6,580       |
| 4 Owner: NuStar Exploration LLC        | 18     | 2,520       |
| 5 Owner: Quaterra Alaska               | 54     | 7,560       |
|  | 1,000  | \$140,000   |

ENTERED INTO COMPUTER

SEP 09 2010

These documents are being filed on behalf of the owners listed above.

Please return the recorded documents to me at 2182 S. Dover Way, Lakewood, CO 80227.

Thank you,

*Judy M. Pratt*

Judy M. Pratt

NO. OF CLAIMS 1000  
 AMOUNT 140,000.00  
 RECEIPT NO. 2199969  
 INIT. AT

\*\* BLM-ASO \*\*



ENTERED INTO COMPUTER

9/21/10 AT + MT

2011 MAINTENANCE FEE PAYMENT  
 Claimant Name: QUATERRA ALASKA INC.

BLM  
 Date  
 Stamp

PHOENIX, ARIZONA  
 2010 AUG 24  
 RECEIVED  
 BLM ALASKA STATE OFFICE

| Claim Count | BLM Number | Claim Name | Mohave County Reference | Sec Typ - Eng |
|-------------|------------|------------|-------------------------|---------------|
|-------------|------------|------------|-------------------------|---------------|

|    |           |         |            |                 |
|----|-----------|---------|------------|-----------------|
| 1  | AMC378359 | BURN 1  | 2007009778 | S31-T39N-R3W    |
| 2  | AMC378360 | BURN 2  | 2007009779 | S31-T39N-R3W    |
| 3  | AMC378361 | BURN 3  | 2007009780 | S31-T39N-R3W    |
| 4  | AMC378362 | BURN 4  | 2007009781 | S31-T39N-R3W    |
| 5  | AMC378363 | BURN 5  | 2007009782 | S31-T39N-R3W    |
| 6  | AMC378364 | BURN 6  | 2007009783 | S31-T39N-R3W    |
| 7  | AMC378365 | BURN 7  | 2007009784 | S31-T39N-R3W    |
| 8  | AMC378366 | BURN 8  | 2007009785 | S31-T39N-R3W    |
| 9  | AMC378367 | BURN 9  | 2007009786 | S31-T39N-R3W    |
| 10 | AMC378368 | BURN 10 | 2007009787 | S31-T39N-R3W    |
| 11 | AMC378369 | BURN 11 | 2007009788 | S31-T39N-R3W    |
| 12 | AMC378370 | BURN 12 | 2007009789 | S31-T39N-R3W    |
| 13 | AMC378371 | BURN 13 | 2007009790 | S31-T39N-R3W    |
| 14 | AMC378372 | BURN 14 | 2007009791 | S31-T39N-R3W    |
| 15 | AMC378373 | BURN 15 | 2007009792 | S31-T39N-R3W    |
| 16 | AMC378374 | BURN 16 | 2007009793 | S31-T39N-R3W    |
| 17 | AMC378375 | BURN 17 | 2007009794 | S31-T39N-R3W    |
| 18 | AMC378376 | BURN 18 | 2007009795 | S31-T39N-R3W    |
| 19 | AMC378399 | BURN 41 | 2007009818 | S31-T39N-R3W    |
| 20 | AMC378400 | BURN 42 | 2007009819 | S31,32-T39N-R3W |
| 21 | AMC378401 | BURN 43 | 2007009820 | S31-T39N-R3W    |
| 22 | AMC378402 | BURN 44 | 2007009821 | S31,32-T39N-R3W |
| 23 | AMC378403 | BURN 45 | 2007009822 | S31-T39N-R3W    |
| 24 | AMC378404 | BURN 46 | 2007009823 | S31,32-T39N-R3W |
| 25 | AMC378405 | BURN 47 | 2007009824 | S31-T39N-R3W    |
| 26 | AMC378406 | BURN 48 | 2007009825 | S31,32-T39N-R3W |
| 27 | AMC378407 | BURN 49 | 2007009826 | S31-T39N-R3W    |
| 28 | AMC378408 | BURN 50 | 2007009827 | S31,32-T39N-R3W |
| 29 | AMC378409 | BURN 51 | 2007009828 | S31-T39N-R3W    |
| 30 | AMC378410 | BURN 52 | 2007009829 | S31,32-T39N-R3W |
| 31 | AMC378411 | BURN 53 | 2007009830 | S31-T39N-R3W    |

2011 MAINTENANCE FEE PAYMENT  
 Claimant Name: QUATERRA ALASKA INC.

BLM  
 Date  
 Stamp

RECEIVED  
 BLM AZ STATE OFFICE  
 2010 AUG 24 A 8:52  
 PHOENIX, ARIZONA

| Claim Count | BLM Number | Claim Name | Mohave County Reference | Sec-Twp - Rng |
|-------------|------------|------------|-------------------------|---------------|
|-------------|------------|------------|-------------------------|---------------|

|    |           |         |            |                 |
|----|-----------|---------|------------|-----------------|
| 32 | AMC378412 | BURN 54 | 2007009831 | S31,32-T39N-R3W |
| 33 | AMC378413 | BURN 55 | 2007009832 | S31-T39N-R3W    |
| 34 | AMC378414 | BURN 56 | 2007009833 | S31,32-T39N-R3W |
| 35 | AMC378415 | BURN 57 | 2007009834 | S31-T39N-R3W    |
| 36 | AMC378416 | BURN 58 | 2007009835 | S31,32-T39N-R3W |
| 37 | AMC378433 | BURN 75 | 2007009852 | S32-T39N-R3W    |
| 38 | AMC378434 | BURN 76 | 2007009853 | S32-T39N-R3W    |
| 39 | AMC378435 | BURN 77 | 2007009854 | S32-T39N-R3W    |
| 40 | AMC378436 | BURN 78 | 2007009855 | S32-T39N-R3W    |
| 41 | AMC378437 | BURN 79 | 2007009856 | S32-T39N-R3W    |
| 42 | AMC378438 | BURN 80 | 2007009857 | S32-T39N-R3W    |
| 43 | AMC378439 | BURN 81 | 2007009858 | S32-T39N-R3W    |
| 44 | AMC378440 | BURN 82 | 2007009859 | S32-T39N-R3W    |
| 45 | AMC378441 | BURN 83 | 2007009860 | S32-T39N-R3W    |
| 46 | AMC378442 | BURN 84 | 2007009861 | S32-T39N-R3W    |
| 47 | AMC378443 | BURN 85 | 2007009862 | S32-T39N-R3W    |

2011 MAINTENANCE FEE PAYMENT  
 Claimant Name: Quatterra Alaska Inc.

RECEIVED  
 BLM AZ STATE OFFICE  
 2010 AUG 24 A  
 PHOENIX, ARIZONA  
 BLM  
 Date  
 Stamp

| Claim Count | AMC Number | Claim Name | County | County Record | Section-Twp-Rng |
|-------------|------------|------------|--------|---------------|-----------------|
|-------------|------------|------------|--------|---------------|-----------------|

|    |           |        |          |            |  |
|----|-----------|--------|----------|------------|--|
| 1  | AMC384443 | AHD 1  | Coconino | 3446320    | S34-T39N-R2W   |
| 2  | AMC384444 | AHD 2  | Coconino | 3446321    | S34-T39N-R2W   |
| 3  | AMC384445 | BKB 1  | Coconino | 3446328    | S26-T39N-R3W   |
| 4  | AMC384446 | BKB 2  | Coconino | 3446329    | S26-T39N-R3W   |
| 5  | AMC384450 | INS 13 | Mohave   | 2007060079 | S31-T36N-R5W   |
| 6  | AMC384460 | INS 23 | Mohave   | 2007060090 | S30-T36N-R5W   |
| 7  | AMC384462 | INS 25 | Mohave   | 2007060092 | S30-T36N-R5W   |
| 8  | AMC384463 | INS 26 | Mohave   | 2007060093 | S30-T36N-R5W   |
| 9  | AMC384464 | INS 27 | Mohave   | 2007060094 | S30-T36N-R5W S19-T36N-R5W                              |
| 10 | AMC384465 | INS 28 | Mohave   | 2007060095 | S30-T36N-R5W S20-T36N-R5W<br>S19-T36N-R5W S29-T36N-R5W |
| 11 | AMC384474 | INS 37 | Mohave   | 2007060104 | S25-T36N-R6W   |
| 12 | AMC384475 | INS 38 | Mohave   | 2007060105 | S25-T36N-R6W S24-T36N-R6W                              |
| 13 | AMC384482 | INS 45 | Mohave   | 2007060112 | S32-T36N-R5W   |
| 14 | AMC384483 | INS 46 | Mohave   | 2007060113 | S32-T36N-R5W   |
| 15 | AMC384490 | INS 53 | Mohave   | 2007060120 | S33-T36N-R5W S32-T36N-R5W                              |
| 16 | AMC384491 | INS 54 | Mohave   | 2007060121 | S33-T36N-R5W   |
| 17 | AMC384505 | RITZ 7 | Coconino | 3446314    | S14-T39N-R3W   |
| 18 | AMC384506 | RITZ 8 | Coconino | 3446315    | S14-T39N-R3W   |
| 19 | AMC384509 | URN 1  | Mohave   | 2007060129 | S32-T39N-R3W   |
| 20 | AMC384510 | URN 2  | Mohave   | 2007060130 | S32-T39N-R3W   |
| 21 | AMC384511 | URN 3  | Mohave   | 2007060131 | S32-T39N-R3W   |
| 22 | AMC384512 | USH 1  | Mohave   | 2007060126 | S30-T38N-R3W   |
| 23 | AMC384513 | USH 2  | Mohave   | 2007060127 | S30-T38N-R3W   |
| 24 | AMC384514 | USH 3  | Mohave   | 2007060128 | S30-T38N-R3W   |
| 25 | AMC385606 | MFB 3  | Mohave   | 2007076470 | S12-T35N-R5W   |
| 26 | AMC389953 | HT 33  | Mohave   | 2008013564 | S9-T35N-R5W  |
| 27 | AMC389954 | HT 34  | Mohave   | 2008013565 | S9-T35N-R5W  |
| 28 | AMC389955 | HT 35  | Mohave   | 2008013566 | S9-T35N-R5W  |
| 29 | AMC389956 | HT 36  | Mohave   | 2008013567 | S9-T35N-R5W  |
| 30 | AMC389957 | HT 37  | Mohave   | 2008013568 | S9-T35N-R5W  |
| 31 | AMC389958 | HT 38  | Mohave   | 2008013569 | S9-T35N-R5W  |
| 32 | AMC389959 | HT 39  | Mohave   | 2008013570 | S9-T35N-R5W  |
| 33 | AMC389960 | HT 40  | Mohave   | 2008013571 | S9-T35N-R5W  |
| 34 | AMC389967 | HT 47  | Mohave   | 2008013578 | S8-T35N-R5W  |
| 35 | AMC389968 | HT 48  | Mohave   | 2008013579 | S8-T35N-R5W  |
| 36 | AMC389969 | HT 49  | Mohave   | 2008013580 | S8-T35N-R5W  |

2011 MAINTENANCE FEE PAYMENT

Claimant Name: Quatterra Alaska Inc.

BLM  
Date  
Stamp

RECEIVED  
BLM AZ STATE OFFICE  
2010 AUG 24 8:11 AM  
PHOENIX, ARIZONA

| Claim Count | AMC Number | Claim Name | County | County Record | Section-Twp-Rng           |
|-------------|------------|------------|--------|---------------|---------------------------|
| 37          | AMC389970  | HT 50      | Mohave | 2008013581    | S8-T35N-R5W               |
| 38          | AMC389971  | HT 51      | Mohave | 2008013582    | S8-T35N-R5W               |
| 39          | AMC389972  | HT 52      | Mohave | 2008013583    | S8-T35N-R5W               |
| 40          | AMC389973  | HT 53      | Mohave | 2008013584    | S8-T35N-R5W               |
| 41          | AMC389974  | HT 54      | Mohave | 2008013585    | S8-T35N-R5W               |
| 42          | AMC393693  | KT 50      | Mohave | 2008047944    | S29-T38N-R5W              |
| 43          | AMC393695  | KT 52      | Mohave | 2008047946    | S29-T38N-R5W              |
| 44          | AMC393698  | KT 55      | Mohave | 2008047949    | S30-T38N-R5W              |
| 45          | AMC393699  | KT 56      | Mohave | 2008047950    | S30-T38N-R5W S29-T38N-R5W |
| 46          | AMC393700  | KT 57      | Mohave | 2008047951    | S30-T38N-R5W              |
| 47          | AMC393701  | KT 58      | Mohave | 2008047952    | S30-T38N-R5W S29-T38N-R5W |
| 48          | AMC393702  | KT 59      | Mohave | 2008047953    | S30-T38N-R5W              |
| 49          | AMC393703  | KT 60      | Mohave | 2008047954    | S30-T38N-R5W S29-T38N-R5W |
| 50          | AMC393704  | KT 61      | Mohave | 2008047955    | S30-T38N-R5W              |
| 51          | AMC393705  | KT 62      | Mohave | 2008047956    | S29-T38N-R5W              |
| 52          | AMC393706  | KT 63      | Mohave | 2008047957    | S30-T38N-R5W              |
| 53          | AMC393707  | KT 64      | Mohave | 2008047958    | S29-T38N-R5W              |
| 54          | AMC393708  | KT 65      | Mohave | 2008047959    | S30-T38N-R5W              |



2011 MAINTENANCE FEE PAYMENT

Claimant Name: North Exploration LLC

Address: 1295 N. Bluff St.

City: St. George

State: UT Zip: 84770

Telephone: 435-673-5678

E-mail address:

Signature:

*Judy M Pratt, agent*

RECEIVED  
BLM AZ STATE OFFICE  
2010 AUG 24 A 8:53  
PHOENIX, ARIZONA  
BLM  
Date  
Stamp

CLAIMS AS SHOWN IN ATTACHED LISTING

No. of claims: 69 x \$140 = 9660.00  
Check No: 520 Init. D.D.  
Receipt No.: 2199969  
For BLM Use Only

2011 MAINTENANCE FEE PAYMENT  
 Claimant Name: North Exploration LLC

RECEIVED  
 BLM AZ STATE OFFICE  
 2010 AUG 24  
 PHOENIX, ARIZONA  
 BLM Date Stamp

| Claim Count | BLM Number | Claim/Site Name | County | County Record | Sec - Twp - Rng |
|-------------|------------|-----------------|--------|---------------|-----------------|
|-------------|------------|-----------------|--------|---------------|-----------------|

|    |           |              |          |            |                           |
|----|-----------|--------------|----------|------------|---------------------------|
| 32 | AMC365932 | JH 3243      | Mohave   | 2005055854 | S14,15-T35N-R5W           |
| 33 | AMC365933 | June 76      | Mohave   | 2005055858 | S16-T35N-R6W              |
| 34 | AMC365935 | UC3 1        | Mohave   | 2005055857 | S28,33-T38N-R7W           |
| 35 | AMC366076 | TIMPO 1      | Mohave   | 2005060365 | S16-T36N-R5W              |
| 36 | AMC366275 | MOAP 6       | Mohave   | 2005066803 | S34-T38N-R5W              |
| 37 | AMC366277 | MOAP 8       | Mohave   | 2005066805 | S34-T38N-R5W              |
| 38 | AMC366658 | PAT # 1      | Mohave   | 2005079081 | S18-T36N-R6W              |
| 39 | AMC366736 | SM 1         | Coconino | 33334293   | S5-T39N-R2W               |
| 40 | AMC367055 | EZ 7         | Mohave   | 2005091187 | S35-T38N-R6W              |
| 41 | AMC367056 | EZ 6         | Mohave   | 2005091188 | S35-T38N-R6W              |
| 42 | AMC367057 | SIMPLE 1     | Mohave   | 2005091190 | S1-T37N-R6W S36-T38N-R6W  |
| 43 | AMC367058 | WILD BAND 1  | Mohave   | 2005091189 | S1-T37N-R6W               |
| 44 | AMC367675 | GEM 1        | Mohave   | 2005112025 | S6-T35N-R4W S31-T36N-R4W  |
| 45 | AMC367677 | EZ 114       | Mohave   | 2005112023 | S10-T37N-R6W              |
| 46 | AMC367678 | PM 1         | Mohave   | 2005112021 | S3-T37N-R6W               |
| 47 | AMC367679 | PM 2         | Mohave   | 2005112022 | S2,3-T37N-R6W             |
| 48 | AMC367680 | WP 1         | Mohave   | 2005112026 | S20-T36N-R4W              |
| 49 | AMC367872 | EZ 113       | Mohave   | 2005124935 | S3-T37N-R6W               |
| 50 | AMC367873 | MF 1         | Mohave   | 2005124933 | S35-T36N-R5W              |
| 51 | AMC367874 | NATE 1       | Mohave   | 2005082145 | S8-T36N-R5W               |
| 52 | AMC367875 | WILD BAND 2  | Mohave   | 2005124936 | S12-T37N-R6W              |
| 53 | AMC367876 | UC 1         | Mohave   | 2005124938 | S5-T37N-R7W               |
| 54 | AMC368428 | SOUTH POND 1 | Mohave   | 2005132873 | S26-T37N-R7W              |
| 55 | AMC368813 | G 1          | Coconino | 3360079    | S11-T38N-R3W              |
| 56 | AMC368814 | ID 1         | Mohave   | 2005141769 | S13-T38N-R7W              |
| 57 | AMC368815 | KANAB EAST 1 | Coconino | 3360078    | S16,21-T38N-R3W           |
| 58 | AMC368847 | SOUTH POND 2 | Mohave   | 2005145729 | S23,24,25,26-T37N-R7W     |
| 59 | AMC368848 | UC 2         | Mohave   | 2005145731 | S5-T37N-R7W               |
| 60 | AMC368849 | UC 3         | Mohave   | 2005145732 | S5-T37N-R7W               |
| 61 | AMC369489 | FT3          | Mohave   | 2006007041 | S13-T38N-R4W              |
| 62 | AMC369490 | SP1          | Mohave   | 2006007040 | S25-T38N-R5W S30-T38N-R4W |

2011 MAINTENANCE FEE PAYMENT  
 Claimant Name: North Exploration LLC

BLM  
 Date  
 Stamp

2010 AUG 24

RECEIVED  
 BLM AZ STATE OFFICE

| Claim Count | BLM Number | Claim/Site Name | County | County Record | Sec - Twp - Rng |
|-------------|------------|-----------------|--------|---------------|-----------------|
|-------------|------------|-----------------|--------|---------------|-----------------|

|    |           |              |        |            |                               |
|----|-----------|--------------|--------|------------|-------------------------------|
| 1  | AMC384334 | JH 3460      | Mohave | 2005011237 | S13-T35N-R5W S18-T35N-R4W     |
| 2  | AMC384335 | JH 3462      | Mohave | 2005011238 | S13-T35N-R5W S18-T35N-R4W     |
| 3  | AMC384354 | LIR 1        | Mohave | 2005013139 | S2-T35N-R5W S35-T36N-R5W      |
| 4  | AMC384356 | LIR 3        | Mohave | 2005013141 | S2-T35N-R5W S35-T36N-R5W      |
| 5  | AMC384456 | CLAY 1       | Mohave | 2005016377 | S10-T37N-R4W                  |
| 6  | AMC384457 | JH 3459      | Mohave | 2005016369 | S13-T35N-R5W                  |
| 7  | AMC384458 | JH 3461      | Mohave | 2005016370 | S13-T35N-R5W                  |
| 8  | AMC384459 | JH 3463      | Mohave | 2005016371 | S12,13-T35N-R5W               |
| 9  | AMC384460 | JH 3464      | Mohave | 2005016372 | S7,18-T35N-R4W S12,13-T35N-5W |
| 10 | AMC384461 | JH 3465      | Mohave | 2005016373 | S12-T35N-R5W                  |
| 11 | AMC384462 | JH 3466      | Mohave | 2005016374 | S7-T35N-R4W S12-T35N-R5W      |
| 12 | AMC384463 | JH 3467      | Mohave | 2005016375 | S12-T35N-R5W                  |
| 13 | AMC384464 | JH 3468      | Mohave | 2005016376 | S7-T35N-R4W S12-T35N-R5W      |
| 14 | AMC384465 | SA 1         | Mohave | 2005016378 | S26-T39N-R9W                  |
| 15 | AMC384466 | SUNSHINE 1   | Mohave | 2005016379 | S14-T37N-R4W                  |
| 16 | AMC384680 | CENTURY 1    | Mohave | 2005024013 | S5,8-T38N-R3W                 |
| 17 | AMC384752 | LITTLE ROB 1 | Mohave | 2005027129 | S23,24-T36N-R6W               |
| 18 | AMC384753 | STAR 1       | Mohave | 2005027128 | S11-T36N-R5W                  |
| 19 | AMC365098 | EZ 14        | Mohave | 2005037536 | S11-T37N-R6W                  |
| 20 | AMC365099 | EZ 16        | Mohave | 2005037537 | S11-T37N-R6W                  |
| 21 | AMC365100 | EZ 18        | Mohave | 2005037538 | S11-T37N-R6W                  |
| 22 | AMC365101 | EZ 1106      | Mohave | 2005037539 | S12-T37N-R6W                  |
| 23 | AMC365102 | LEDGE 1      | Mohave | 2005037540 | S5-T38N-R3W                   |
| 24 | AMC365106 | EZ 29        | Mohave | 2005040484 | S11-T37N-R6W                  |
| 25 | AMC365107 | EZ 31        | Mohave | 2005040485 | S11-T37N-R6W                  |
| 26 | AMC365108 | EZ 33        | Mohave | 2005040486 | S11-T37N-R6W                  |
| 27 | AMC365295 | CP 1         | Mohave | 2005045026 | S20-T36N-R6W                  |
| 28 | AMC365296 | TX 1         | Mohave | 2005045027 | S10-T36N-R6W                  |
| 29 | AMC365297 | UPR 1        | Mohave | 2005045028 | S8-T37N-R7W                   |
| 30 | AMC365930 | JH 3239      | Mohave | 2005055852 | S14,15-T35N-R5W               |
| 31 | AMC365931 | JH 3241      | Mohave | 2005055853 | S14,15-T35N-R5W               |

2011 MAINTENANCE FEE PAYMENT  
 Claimant Name: North Exploration LLC

RECEIVED  
 BLM AZ STATE OFFICE  
 2010 AUG 24 A 8:57  
 PHOENIX, ARIZONA  
 BLM  
 Date  
 Stamp

| Claim Count | BLM Number | Claim/Site Name | County | County Record | Sec - Twp - Rng |
|-------------|------------|-----------------|--------|---------------|-----------------|
|-------------|------------|-----------------|--------|---------------|-----------------|

|    |           |        |          |            |                 |
|----|-----------|--------|----------|------------|-----------------|
| 63 | AMC369673 | BJ 1   | Coconino | 3366891    | S35-T39N-R3W    |
| 64 | AMC369674 | BJ 2   | Coconino | 3366892    | S26,35-T39N-R3W |
| 65 | AMC370886 | APT 1  | Coconino | 3374295    | S28-T29N-R3E    |
| 66 | AMC370887 | APT 2  | Coconino | 3374296    | S28-T29N-R3E    |
| 67 | AMC371449 | DS 1   | Mohave   | 2006038494 | S16-T38N-R4W    |
| 68 | AMC381882 | AP #1  | Mohave   | 2007032847 | S13-T36N-R5W    |
| 69 | AMC381885 | RUN #1 | Coconino | 3433423    | S13-T41N-R2W    |

2011 MAINTENANCE FEE PAYMENT

Claimant Name: **Patrick Hillard**

Address: **Box 388**

City: **Kanab** State: **UT** Zip: **84741**

Telephone: **303-763-9401**

E-mail address: **jmpratt@quattera.com**

Signature:

*Judy M Pratt, agent*

BLM  
Date  
Stamp

RECEIVED  
BLM AZ STATE OFFICE  
2010 AUG 24 A 8:53  
PHOENIX, ARIZONA

CLAIMS AS SHOWN IN ATTACHED LISTING

No. of claims: 812 x \$140 = 113680.00

Check No: 520 Init. A.H.

Receipt No.: 2199969

**For BLM Use Only**

2011 MAINTENANCE FEE PAYMENT  
 Claimant Name: PATRICK HILLARD

BLM  
 Date  
 Stamp

RECEIVED  
 BLM AZ STATE OFFICE  
 2010 AUG 24 A 8:53  
 PHOENIX, ARIZONA

| Count | AMC Number | Claim Name | County | Co Record  | Sec-Twp-Rng  |
|-------|------------|------------|--------|------------|--------------|
| 1     | AMC366091  | ROCK 1     | Mohave | 2005044402 | S28-T39N-R3W |
| 2     | AMC366092  | ROCK 2     | Mohave | 2005044403 | S28-T39N-R3W |
| 3     | AMC366093  | ROCK 3     | Mohave | 2005044404 | S28-T39N-R3W |
| 4     | AMC366094  | ROCK 4     | Mohave | 2005044405 | S28-T39N-R3W |
| 5     | AMC366095  | ROCK 5     | Mohave | 2005044406 | S28-T39N-R3W |
| 6     | AMC366096  | ROCK 6     | Mohave | 2005044407 | S28-T39N-R3W |
| 7     | AMC366988  | AM 1       | Mohave | 2005109933 | S8-T36N-R5W  |
| 8     | AMC366989  | AM 2       | Mohave | 2005109934 | S8-T36N-R5W  |
| 9     | AMC366991  | AM 4       | Mohave | 2005109936 | S8-T36N-R5W  |
| 10    | AMC366992  | AM 5       | Mohave | 2005109937 | S8-T36N-R5W  |
| 11    | AMC367000  | RM 1       | Mohave | 2005086076 | S6-T37N-R4W  |
| 12    | AMC367001  | RM 2       | Mohave | 2005086077 | S6-T37N-R4W  |
| 13    | AMC367002  | RM 3       | Mohave | 2005086078 | S6-T37N-R4W  |
| 14    | AMC367003  | RM 4       | Mohave | 2005086079 | S6-T37N-R4W  |
| 15    | AMC367006  | SUN 3      | Mohave | 2005086082 | S11-T36N-R5W |
| 16    | AMC367007  | SUN 4      | Mohave | 2005086083 | S11-T36N-R5W |
| 17    | AMC367008  | SUN 5      | Mohave | 2005086084 | S11-T36N-R5W |
| 18    | AMC368243  | H5-2       | Mohave | 2005109394 | S35-T37N-R5W |
| 19    | AMC368244  | H5-3       | Mohave | 2005109395 | S35-T37N-R5W |
| 20    | AMC368259  | YS 5       | Mohave | 2005109385 | S17-T38N-R5W |
| 21    | AMC368260  | YS 6       | Mohave | 2005109386 | S17-T38N-R5W |
| 22    | AMC368688  | LHR 1      | Mohave | 2006006840 | S9-T37N-R6W  |
| 23    | AMC368689  | LHR 2      | Mohave | 2006006841 | S9-T37N-R6W  |
| 24    | AMC368706  | AM 27      | Mohave | 2006006858 | S7-T36N-R5W  |
| 25    | AMC368707  | AM 28      | Mohave | 2006006859 | S7-T36N-R5W  |
| 26    | AMC369650  | AM 29      | Mohave | 2006020932 | S8-T36N-R5W  |
| 27    | AMC369662  | TG 8       | Mohave | 2006020944 | S30-T38N-R4W |
| 28    | AMC369664  | TG 10      | Mohave | 2006020946 | S30-T38N-R4W |
| 29    | AMC369666  | TG 12      | Mohave | 2006020948 | S30-T38N-R4W |
| 30    | AMC369670  | TG 16      | Mohave | 2006020952 | S30-T38N-R4W |
| 31    | AMC369671  | TG 17      | Mohave | 2006020953 | S30-T38N-R4W |
| 32    | AMC369969  | OLY 1      | Mohave | 2006020955 | S7-T35N-R4W  |

2011 MAINTENANCE FEE PAYMENT  
 Claimant Name: PATRICK HILLARD

BLM  
 Date  
 Stamp

RECEIVED  
 BLM AZ STATE OFFICE  
 2009 AUG 24 A 8:53  
 PHOENIX, ARIZONA

| Count | AMC Number | Claim Name | County | Co Record  | Sec-Twp-Rng  |
|-------|------------|------------|--------|------------|--------------|
| 33    | AMC369974  | TC 1       | Mohave | 2006020960 | S24-T38N-R5W |
| 34    | AMC369975  | TC 2       | Mohave | 2006020961 | S24-T38N-R5W |
| 35    | AMC370001  | TR 4       | Mohave | 2006020987 | S26-T38N-R5W |
| 36    | AMC370003  | TR 6       | Mohave | 2006020989 | S26-T38N-R5W |
| 37    | AMC370005  | TR 8       | Mohave | 2006020991 | S26-T38N-R5W |
| 38    | AMC370018  | TR 21      | Mohave | 2006021004 | S26-T38N-R5W |
| 39    | AMC370019  | TR 22      | Mohave | 2006021005 | S26-T38N-R5W |
| 40    | AMC370020  | TR 23      | Mohave | 2006021006 | S26-T38N-R5W |
| 41    | AMC370983  | KT 9       | Mohave | 2006034484 | S29-T38N-R5W |
| 42    | AMC370985  | KT 11      | Mohave | 2006034486 | S29-T38N-R5W |
| 43    | AMC370989  | KT 15      | Mohave | 2006034490 | S28-T38N-R5W |
| 44    | AMC370990  | KT 16      | Mohave | 2006034491 | S28-T38N-R5W |
| 45    | AMC371010  | KT 36      | Mohave | 2006034511 | S28-T38N-R5W |
| 46    | AMC371012  | KT 38      | Mohave | 2006034513 | S28-T38N-R5W |
| 47    | AMC371014  | KT 40      | Mohave | 2006034515 | S33-T38N-R5W |
| 48    | AMC371017  | KT 43      | Mohave | 2006034518 | S33-T38N-R5W |
| 49    | AMC371019  | SW 1       | Mohave | 2006034520 | S6-T39N-R3W  |
| 50    | AMC371020  | SW 2       | Mohave | 2006034521 | S6-T39N-R3W  |
| 51    | AMC371021  | SW 3       | Mohave | 2006034522 | S6-T39N-R3W  |
| 52    | AMC371022  | SW 4       | Mohave | 2006034523 | S6-T39N-R3W  |
| 53    | AMC371023  | SW 5       | Mohave | 2006034524 | S6-T39N-R3W  |
| 54    | AMC371024  | SW 6       | Mohave | 2006034525 | S6-T39N-R3W  |
| 55    | AMC371025  | SW 7       | Mohave | 2006034526 | S6-T39N-R3W  |
| 56    | AMC371026  | SW 8       | Mohave | 2006034527 | S6-T39N-R3W  |
| 57    | AMC371591  | JJ 3       | Mohave | 2006047608 | S12-T35N-R6W |
| 58    | AMC371592  | JJ 4       | Mohave | 2006047609 | S13-T35N-R6W |
| 59    | AMC371593  | JJ 5       | Mohave | 2006047610 | S12-T35N-R6W |
| 60    | AMC371594  | JJ 6       | Mohave | 2006047611 | S13-T35N-R6W |
| 61    | AMC371595  | JJ 7       | Mohave | 2006047612 | S11-T35N-R6W |
| 62    | AMC371596  | JJ 8       | Mohave | 2006047613 | S14-T35N-R6W |
| 63    | AMC371597  | JJ 9       | Mohave | 2006047614 | S11-T35N-R6W |
| 64    | AMC371598  | JJ 10      | Mohave | 2006047615 | S14-T35N-R6W |

2011 MAINTENANCE FEE PAYMENT  
 Claimant Name: PATRICK HILLARD

BLM  
 Date  
 Stamp

RECEIVED  
 BLM AZ STATE OFFICE  
 200 AUG 24 A 8:58  
 PHOENIX, ARIZONA

| Count | AMC Number | Claim Name | County | Co Record  | Sec-Twp-Rng  |
|-------|------------|------------|--------|------------|--------------|
| 65    | AMC371600  | JJ 12      | Mohave | 2006047617 | S14-T35N-R6W |
| 66    | AMC371603  | JJ 15      | Mohave | 2006047620 | S14-T35N-R6W |
| 67    | AMC371604  | JJ 16      | Mohave | 2006047621 | S14-T35N-R6W |
| 68    | AMC371605  | JJ 17      | Mohave | 2006047622 | S14-T35N-R6W |
| 69    | AMC371622  | CLR 1      | Mohave | 2006047639 | S14-T36N-R6W |
| 70    | AMC371623  | CLR 2      | Mohave | 2006047640 | S14-T36N-R6W |
| 71    | AMC371624  | CLR 3      | Mohave | 2006047641 | S14-T36N-R6W |
| 72    | AMC371625  | CLR 4      | Mohave | 2006047642 | S14-T36N-R6W |
| 73    | AMC371662  | SVN 16     | Mohave | 2006047679 | S13-T38N-R5W |
| 74    | AMC371663  | SVN 17     | Mohave | 2006047680 | S13-T38N-R5W |
| 75    | AMC371675  | SVN 29     | Mohave | 2006047692 | S13-T38N-R5W |
| 76    | AMC371676  | SVN 30     | Mohave | 2006047693 | S13-T38N-R5W |
| 77    | AMC371677  | SVN 31     | Mohave | 2006047694 | S13-T38N-R5W |
| 78    | AMC371678  | SVN 32     | Mohave | 2006047695 | S13-T38N-R5W |
| 79    | AMC371680  | SVN 34     | Mohave | 2006047697 | S13-T38N-R5W |
| 80    | AMC372112  | HAV 5      | Mohave | 2006061783 | S34-T39N-R4W |
| 81    | AMC372113  | HAV 6      | Mohave | 2006061784 | S34-T39N-R4W |
| 82    | AMC372114  | HAV 7      | Mohave | 2006061785 | S34-T39N-R4W |
| 83    | AMC372115  | HAV 8      | Mohave | 2006061786 | S34-T39N-R4W |
| 84    | AMC372118  | HAV 11     | Mohave | 2006061789 | S33-T39N-R4W |
| 85    | AMC372119  | HAV 12     | Mohave | 2006061790 | S33-T39N-R4W |
| 86    | AMC372120  | HAV 13     | Mohave | 2006061791 | S33-T39N-R4W |
| 87    | AMC372121  | HAV 14     | Mohave | 2006061792 | S33-T39N-R4W |
| 88    | AMC372149  | HAV 42     | Mohave | 2006061820 | S33-T39N-R4W |
| 89    | AMC372150  | HAV 43     | Mohave | 2006061821 | S33-T39N-R4W |
| 90    | AMC372151  | HAV 44     | Mohave | 2006061822 | S33-T39N-R4W |
| 91    | AMC372161  | DT 10      | Mohave | 2006061711 | S6-T37N-R3W  |
| 92    | AMC372167  | DT 16      | Mohave | 2006061717 | S7-T37N-R3W  |
| 93    | AMC372168  | DT 17      | Mohave | 2006061718 | S7-T37N-R3W  |
| 94    | AMC372169  | DT 18      | Mohave | 2006061719 | S7-T37N-R3W  |
| 95    | AMC372198  | HT 2       | Mohave | 2006061748 | S15-T35N-R5W |
| 96    | AMC372200  | HT 4       | Mohave | 2006061750 | S15-T35N-R5W |



2011 MAINTENANCE FEE PAYMENT  
 Claimant Name: PATRICK HILLARD

BLM  
 Date  
 Stamp

PHOENIX, ARIZONA

2010 AUG 24 A

RECEIVED  
 BLM AZ STATE OFFICE

| Count | AMC Number | Claim Name | County | Co Record  | Sec-Twp-Rng  |
|-------|------------|------------|--------|------------|--------------|
| 97    | AMC372202  | HT 6       | Mohave | 2006061752 | S16-T35N-R5W |
| 98    | AMC372204  | HT 8       | Mohave | 2006061754 | S16-T35N-R5W |
| 99    | AMC372206  | HT 10      | Mohave | 2006061756 | S16-T35N-R5W |
| 100   | AMC372213  | HT 17      | Mohave | 2006061763 | S15-T35N-R5W |
| 101   | AMC372215  | HT 19      | Mohave | 2006061765 | S15-T35N-R5W |
| 102   | AMC372216  | HT 20      | Mohave | 2006061766 | S22-T35N-R5W |
| 103   | AMC372217  | HT 21      | Mohave | 2006061767 | S16-T35N-R5W |
| 104   | AMC372218  | HT 22      | Mohave | 2006061768 | S21-T35N-R5W |
| 105   | AMC372219  | HT 23      | Mohave | 2006061769 | S16-T35N-R5W |
| 106   | AMC372221  | HT 25      | Mohave | 2006061771 | S16-T35N-R5W |
| 107   | AMC372520  | PB 7       | Mohave | 2006084665 | S6-T35N-R4W  |
| 108   | AMC372522  | PB 9       | Mohave | 2006084667 | S7-T35N-R4W  |
| 109   | AMC372524  | PB 11      | Mohave | 2006084669 | S7-T35N-R4W  |
| 110   | AMC373362  | CP 1       | Mohave | 2006082025 | S15-T36N-R4W |
| 111   | AMC373363  | CP 2       | Mohave | 2006082026 | S22-T36N-R4W |
| 112   | AMC373364  | CP 3       | Mohave | 2006082027 | S22-T36N-R4W |
| 113   | AMC373378  | RDG 1      | Mohave | 2006082041 | S9-T36N-R4W  |
| 114   | AMC373379  | RDG 2      | Mohave | 2006082042 | S16-T36N-R4W |
| 115   | AMC373382  | YEA 1      | Mohave | 2006082045 | S10-T36N-R4W |
| 116   | AMC373383  | YEA 2      | Mohave | 2006082046 | S10-T36N-R4W |
| 117   | AMC373384  | YEA 3      | Mohave | 2006082047 | S15-T36N-R4W |
| 118   | AMC373385  | YEA 4      | Mohave | 2006082048 | S15-T36N-R4W |
| 119   | AMC373386  | YEA 5      | Mohave | 2006082049 | S15-T36N-R4W |
| 120   | AMC373387  | YEA 6      | Mohave | 2006082050 | S15-T36N-R4W |
| 121   | AMC373491  | ATE 1      | Mohave | 2006085930 | S8-T37N-R4W  |
| 122   | AMC373492  | ATE 2      | Mohave | 2006085931 | S8-T37N-R4W  |
| 123   | AMC373493  | ATE 3      | Mohave | 2006085932 | S8-T37N-R4W  |
| 124   | AMC373494  | ATE 4      | Mohave | 2006085933 | S17-T37N-R4W |
| 125   | AMC373495  | ATE 5      | Mohave | 2006085934 | S17-T37N-R4W |
| 126   | AMC373496  | ATE 6      | Mohave | 2006085935 | S17-T37N-R4W |
| 127   | AMC373504  | SH 14      | Mohave | 2006085943 | S21-T39N-R4W |
| 128   | AMC373505  | SH 15      | Mohave | 2006085944 | S21-T39N-R4W |

X ←

2011 MAINTENANCE FEE PAYMENT  
 Claimant Name: PATRICK HILLARD

RECEIVED  
 BLM AZ STATE OFFICE  
 2010 AUG 24 A 8:53  
 PHOENIX, ARIZONA  
 BLM  
 Date  
 Stamp

| Count | AMC Number | Claim Name | County | Co Record  | Sec-Twp-Rng  |
|-------|------------|------------|--------|------------|--------------|
| 129   | AMC373765  | AT 1       | Mohave | 2006093196 | S5-T35N-R6W  |
| 130   | AMC373766  | AT 2       | Mohave | 2006093197 | S8-T35N-R6W  |
| 131   | AMC373767  | HAN 1      | Mohave | 2006093198 | S16-T35N-R6W |
| 132   | AMC373768  | HAN 2      | Mohave | 2006093199 | S16-T35N-R6W |
| 133   | AMC373769  | HAN 3      | Mohave | 2006093200 | S16-T35N-R6W |
| 134   | AMC373774  | CL 1       | Mohave | 2006093205 | S18-T35N-R5W |
| 135   | AMC373775  | CL 2       | Mohave | 2006093206 | S18-T35N-R5W |
| 136   | AMC373776  | CL 3       | Mohave | 2006093207 | S13-T35N-R6W |
| 137   | AMC373777  | CL 4       | Mohave | 2006093208 | S13-T35N-R6W |
| 138   | AMC373778  | CL 5       | Mohave | 2006093209 | S13-T35N-R6W |
| 139   | AMC373779  | CL 6       | Mohave | 2006093210 | S13-T35N-R6W |
| 140   | AMC373780  | CL 7       | Mohave | 2006093211 | S13-T35N-R6W |
| 141   | AMC373781  | CL 8       | Mohave | 2006093212 | S13-T35N-R6W |
| 142   | AMC373782  | CL 9       | Mohave | 2006093213 | S13-T35N-R6W |
| 143   | AMC373783  | CL 10      | Mohave | 2006093214 | S13-T35N-R6W |
| 144   | AMC373817  | SUN 6      | Mohave | 2006093248 | S33-T36N-R5W |
| 145   | AMC373818  | SUN 7      | Mohave | 2006093249 | S11-T36N-R5W |
| 146   | AMC373822  | SVN 55     | Mohave | 2006093253 | S14-T38N-R5W |
| 147   | AMC373838  | SVN 71     | Mohave | 2006093269 | S14-T38N-R5W |
| 148   | AMC373839  | SVN 72     | Mohave | 2006093270 | S14-T38N-R5W |
| 149   | AMC374082  | BTR 1      | Mohave | 2006092403 | S3-T38N-R4W  |
| 150   | AMC374083  | BTR 2      | Mohave | 2006092404 | S3-T38N-R4W  |
| 151   | AMC374095  | TRI 1      | Mohave | 2006092416 | S19-T38N-R4W |
| 152   | AMC374096  | TRI 2      | Mohave | 2006092417 | S19-T38N-R4W |
| 153   | AMC374097  | TRI 3      | Mohave | 2006092418 | S19-T38N-R4W |
| 154   | AMC375112  | JH 1       | Mohave | 2006116749 | S31-T36N-R4W |
| 155   | AMC375113  | JH 2       | Mohave | 2006116750 | S31-T36N-R4W |
| 156   | AMC375114  | JH 3       | Mohave | 2006116751 | S31-T36N-R4W |
| 157   | AMC375120  | RY 1       | Mohave | 2006116757 | S36-T36N-R5W |
| 158   | AMC375121  | RY 2       | Mohave | 2006116758 | S36-T36N-R5W |
| 159   | AMC375122  | SPG 1      | Mohave | 2006116759 | S25-T37N-R4W |
| 160   | AMC375123  | SPG 2      | Mohave | 2006116760 | S25-T37N-R4W |

2011 MAINTENANCE FEE PAYMENT  
 Claimant Name: PATRICK HILLARD

BLM  
 Date  
 Stamp

RECEIVED  
 BLM AZ STATE OFFICE  
 2010 AUG 24 A 9:53  
 PHOENIX, ARIZONA

| Count | AMC Number | Claim Name | County | Co Record  | Sec-Twp-Rg   |
|-------|------------|------------|--------|------------|--|
| 161   | AMC375124  | SPG 3      | Mohave | 2006116761 | S25-T37N-R4W   |
| 162   | AMC375125  | STH 1      | Mohave | 2006116762 | S20-T36N-R4W   |
| 163   | AMC375127  | TU 1       | Mohave | 2006116764 | S24-T36N-R5W   |
| 164   | AMC375128  | TU 2       | Mohave | 2006116765 | S25-T36N-R5W   |
| 165   | AMC375612  | HH 1       | Mohave | 2006113462 | S28-T36N-R5W   |
| 166   | AMC375614  | HH 3       | Mohave | 2006113464 | S28-T36N-R5W   |
| 167   | AMC375615  | HH 4       | Mohave | 2006113465 | S28-T36N-R5W S33-T36N-R5W                              |
| 168   | AMC375616  | HH 5       | Mohave | 2006113466 | S28-T36N-R5W   |
| 169   | AMC375617  | HH 6       | Mohave | 2006113467 | S28-T36N-R5W S33-T36N-R5W                              |
| 170   | AMC375618  | HH 7       | Mohave | 2006113468 | S28-T36N-R5W S29-T36N-R5W                              |
| 171   | AMC375619  | HH 8       | Mohave | 2006113469 | S28-T36N-R5W S29-T36N-R5W<br>S32-T36N-R5W S33-T36N-R5W |
| 172   | AMC375625  | MD 6       | Mohave | 2006113451 | S2-T37N-R5W S3-T37N-R5W                                |
| 173   | AMC375626  | MD 7       | Mohave | 2006113452 | S2-T37N-R5W  |
| 174   | AMC375627  | MD 8       | Mohave | 2006113453 | S3-T37N-R5W  |
| 175   | AMC375628  | MD 9       | Mohave | 2006113454 | S2-T37N-R5W S2-T37N-R5W                                |
| 176   | AMC375632  | MER 1      | Mohave | 2006113436 | S34-T36N-R5W   |
| 177   | AMC375633  | MER 2      | Mohave | 2006113437 | S34-T36N-R5W   |
| 178   | AMC375634  | MRH 1      | Mohave | 2006113438 | S34-T36N-R5W   |
| 179   | AMC375635  | MRH 2      | Mohave | 2006113439 | S34-T36N-R5W   |
| 180   | AMC375637  | OSE 2      | Mohave | 2006113441 | S18-T35N-R4W   |
| 181   | AMC375638  | OSE 3      | Mohave | 2006113442 | S18-T35N-R4W   |
| 182   | AMC375639  | OSE 4      | Mohave | 2006113443 | S18-T35N-R4W   |
| 183   | AMC375640  | OSE 5      | Mohave | 2006113444 | S19-T35N-R4W   |
| 184   | AMC375641  | OSE 6      | Mohave | 2006113445 | S19-T35N-R4W   |
| 185   | AMC375958  | BHT 1      | Mohave | 2006117857 | S4-T35N-R5W  |
| 186   | AMC375959  | BHT 2      | Mohave | 2006117858 | S4-T35N-R5W  |
| 187   | AMC375971  | RHT 1      | Mohave | 2006117853 | S3-T35N-R5W  |
| 188   | AMC375974  | RLF 2      | Mohave | 2006117864 | S31-T36N-R5W   |
| 189   | AMC375975  | RLF 3      | Mohave | 2006117865 | S32-T36N-R5W   |
| 190   | AMC375976  | RLF 4      | Mohave | 2006117866 | S31-T36N-R5W   |
| 191   | AMC375977  | RLF 5      | Mohave | 2006117867 | S32-T36N-R5W   |
| 192   | AMC375978  | TWO 1      | Mohave | 2006117847 | S11-T37N-R6W   |

2011 MAINTENANCE FEE PAYMENT  
 Claimant Name: PATRICK HILLARD

BLM  
 Date  
 Stamp

RECEIVED  
 BLM AZ STATE OFFICE  
 2010 AUG 24 A  
 PHOENIX, ARIZONA  
 854

| Count | AMC Number | Claim Name | County | Co Record  | Sec-Twp-Rng  |
|-------|------------|------------|--------|------------|--|
| 193   | AMC376352  | MFB 1      | Mohave | 2006120440 | S12-T35N-R5W   |
| 194   | AMC376353  | MFB 2      | Mohave | 2006120441 | S12-T35N-R5W   |
| 195   | AMC376356  | SS 4       | Mohave | 2006120446 | S6-T35N-R4W  |
| 196   | AMC377135  | WON 3      | Mohave | 2007003083 | S1-T38N-R5W S12-T38N-R5W                               |
| 197   | AMC377136  | WON 4      | Mohave | 2007003084 | S1-T38N-R5W S12-T38N-R5W                               |
| 198   | AMC377137  | WON 5      | Mohave | 2007003085 | S1-T38N-R5W  |
| 199   | AMC377138  | WON 6      | Mohave | 2007003086 | S1-T38N-R5W  |
| 200   | AMC377228  | AH 14      | Mohave | 2007004029 | S32-T36N-R5W   |
| 201   | AMC377229  | AH 16      | Mohave | 2007004030 | S32-T36N-R5W   |
| 202   | AMC377230  | AH 18      | Mohave | 2007004031 | S32-T36N-R5W   |
| 203   | AMC377231  | AI 13      | Mohave | 2007004032 | S32-T36N-R5W   |
| 204   | AMC377232  | AI 15      | Mohave | 2007004033 | S32-T36N-R5W   |
| 205   | AMC377233  | AI 17      | Mohave | 2007004034 | S32-T36N-R5W   |
| 206   | AMC377880  | AB 68      | Mohave | 2007010680 | S23-T35N-R5W S14-T35N-R5W                              |
| 207   | AMC377881  | AB 70      | Mohave | 2007010681 | S23-T35N-R5W S14-T35N-R5W<br>S13-T35N-R5W S24-T35N-R5W |
| 208   | AMC377882  | AB 72      | Mohave | 2007010682 | S24-T35N-R5W S13-T35N-R5W                              |
| 209   | AMC377884  | AB 74      | Mohave | 2007010684 | S24-T35N-R5W S13-T35N-R5W                              |
| 210   | AMC377886  | AB 76      | Mohave | 2007010686 | S24-T35N-R5W S13-T35N-R5W                              |
| 211   | AMC377888  | AB 78      | Mohave | 2007010688 | S24-T35N-R5W S13-T35N-R5W                              |
| 212   | AMC377890  | AB 80      | Mohave | 2007010690 | S24-T35N-R5W S13-T35N-R5W                              |
| 213   | AMC377892  | AB 82      | Mohave | 2007010692 | S24-T35N-R5W S13-T35N-R5W                              |
| 214   | AMC377894  | AB 84      | Mohave | 2007010694 | S24-T35N-R5W S13-T35N-R5W                              |
| 215   | AMC377906  | AC 73      | Mohave | 2007010706 | S13-T35N-R5W   |
| 216   | AMC377907  | AC 75      | Mohave | 2007010707 | S13-T35N-R5W   |
| 217   | AMC377908  | AC 77      | Mohave | 2007010708 | S13-T35N-R5W   |
| 218   | AMC377909  | AC 79      | Mohave | 2007010709 | S13-T35N-R5W   |
| 219   | AMC377910  | AC 81      | Mohave | 2007010710 | S13-T35N-R5W   |
| 220   | AMC377911  | AC 83      | Mohave | 2007010711 | S13-T35N-R5W   |
| 221   | AMC377912  | AC 85      | Mohave | 2007010712 | S13-T35N-R5W   |
| 222   | AMC377913  | AC 87      | Mohave | 2007010713 | S13-T35N-R5W S18-T35N-R4W                              |
| 223   | AMC377915  | AC 91      | Mohave | 2007010715 | S18-T35N-R4W   |
| 224   | AMC377916  | AC 93      | Mohave | 2007010716 | S18-T35N-R4W   |

2011 MAINTENANCE FEE PAYMENT  
 Claimant Name: PATRICK HILLARD

BLM  
 Date  
 Stamp

PHOENIX, ARIZONA  
 2010 AUG 24  
 RECEIVED  
 BLM AZ STATE OFFICE

| Count | AMC Number | Claim Name | County | Co Record  | Sec-Twp-Rng  |
|-------|------------|------------|--------|------------|--|
| 225   | AMC377917  | AC 95      | Mohave | 2007010717 | S18-T35N-R4W   |
| 226   | AMC377947  | AF 53      | Mohave | 2007010601 | S10-T35N-R5W S3-T35N-R5W<br>S2-T35N-R5W S11-T35N-R5W |
| 227   | AMC377948  | AF 55      | Mohave | 2007010602 | S11-T35N-R5W S2-T35N-R5W                             |
| 228   | AMC377949  | AF 57      | Mohave | 2007010603 | S11-T35N-R5W S2-T35N-R5W                             |
| 229   | AMC377950  | AE 72      | Mohave | 2007010604 | S12-T35N-R5W   |
| 230   | AMC377951  | AE 74      | Mohave | 2007010605 | S12-T35N-R5W   |
| 231   | AMC377952  | AE 75      | Mohave | 2007010606 | S12-T35N-R5W   |
| 232   | AMC377953  | AE 76      | Mohave | 2007010607 | S12-T35N-R5W   |
| 233   | AMC377954  | AE 77      | Mohave | 2007010608 | S12-T35N-R5W   |
| 234   | AMC377955  | AE 78      | Mohave | 2007010609 | S12-T35N-R5W   |
| 235   | AMC377960  | AF 19      | Mohave | 2007010614 | S9-T35N-R5W S4-T35N-R5W                              |
| 236   | AMC377962  | AF 21      | Mohave | 2007010616 | S9-T35N-R5W S4-T35N-R5W                              |
| 237   | AMC377964  | AF 23      | Mohave | 2007010618 | S9-T35N-R5W S4-T35N-R5W                              |
| 238   | AMC377969  | AH 4       | Mohave | 2007010647 | S32-T36N-R5W   |
| 239   | AMC377970  | AH 6       | Mohave | 2007010648 | S32-T36N-R5W   |
| 240   | AMC377971  | AH 8       | Mohave | 2007010649 | S32-T36N-R5W   |
| 241   | AMC377975  | AI 11      | Mohave | 2007010653 | S32-T36N-R5W   |
| 242   | AMC377977  | AI 16      | Mohave | 2007010655 | S32-T36N-R5W S29-T36N-R5W                            |
| 243   | AMC377978  | AI 18      | Mohave | 2007010656 | S32-T36N-R5W S29-T36N-R5W                            |
| 244   | AMC377979  | AI 19      | Mohave | 2007010657 | S33-T36N-R5W   |
| 245   | AMC377980  | AI 21      | Mohave | 2007010658 | S33-T36N-R5W   |
| 246   | AMC377982  | AI 62      | Mohave | 2007010623 | S35-T36N-R5W S26-T36N-R5W                            |
| 247   | AMC377983  | AI 63      | Mohave | 2007010624 | S35-T36N-R5W   |
| 248   | AMC377984  | AI 64      | Mohave | 2007010625 | S35-T36N-R5W S26-T36N-R5W                            |
| 249   | AMC377985  | AI 65      | Mohave | 2007010626 | S35-T36N-R5W   |
| 250   | AMC377986  | AI 66      | Mohave | 2007010627 | S35-T36N-R5W S26-T36N-R5W                            |
| 251   | AMC377988  | AI 68      | Mohave | 2007010629 | S35-T36N-R5W S26-T36N-R5W                            |
| 252   | AMC377989  | AJ 2       | Mohave | 2007010638 | S29-T36N-R5W   |
| 253   | AMC377990  | AJ 4       | Mohave | 2007010639 | S29-T36N-R5W   |
| 254   | AMC377991  | AJ 6       | Mohave | 2007010640 | S29-T36N-R5W   |
| 255   | AMC377994  | AJ 15      | Mohave | 2007010661 | S29-T36N-R5W   |
| 256   | AMC377996  | AJ 17      | Mohave | 2007010663 | S29-T36N-R5W   |

2011 MAINTENANCE FEE PAYMENT  
 Claimant Name: PATRICK HILLARD

RECEIVED  
 BLM AZ STATE OFFICE  
 2010 AUG 24 A 8:44  
 PHOENIX, ARIZONA  
 BLM  
 Date  
 Stamp

| Count | AMC Number | Claim Name | County | Co Record | Sec-Twp-Rng |
|-------|------------|------------|--------|-----------|-------------|
|-------|------------|------------|--------|-----------|-------------|

|     |           |         |        |            |   |
|-----|-----------|---------|--------|------------|---|
| 257 | AMC377999 | AJ 22   | Mohave | 2007010666 | S28-T36N-R5W                              |
| 258 | AMC378000 | AJ 24   | Mohave | 2007010667 | S28-T36N-R5W                              |
| 259 | AMC378001 | AJ 65   | Mohave | 2007010630 | S26-T36N-R5W                              |
| 260 | AMC378002 | AJ 66   | Mohave | 2007010631 | S26-T36N-R5W                              |
| 261 | AMC378003 | AJ 67   | Mohave | 2007010632 | S26-T36N-R5W                              |
| 262 | AMC378004 | AJ 68   | Mohave | 2007010633 | S26-T36N-R5W                              |
| 263 | AMC378005 | AJ 69   | Mohave | 2007010634 | S26-T36N-R5W                              |
| 264 | AMC378006 | AJ 70   | Mohave | 2007010635 | S26-T36N-R5W                              |
| 265 | AMC378009 | AK 1    | Mohave | 2007010641 | S29-T36N-R5W S30-T36N-R5W                 |
| 266 | AMC378010 | AK 3    | Mohave | 2007010642 | S29-T36N-R5W                              |
| 267 | AMC378011 | AK 5    | Mohave | 2007010643 | S29-T36N-R5W                              |
| 268 | AMC378014 | AK 15   | Mohave | 2007010670 | S29-T36N-R5W                              |
| 269 | AMC378016 | AK 17   | Mohave | 2007010672 | S29-T36N-R5W                              |
| 270 | AMC378024 | LR 11   | Mohave | 2007010644 | S30-T36N-R5W                              |
| 271 | AMC378025 | LR 12   | Mohave | 2007010645 | S30-T36N-R5W                              |
| 272 | AMC378026 | SVN 73  | Mohave | 2007010746 | S14-T38N-R5W                              |
| 273 | AMC378027 | SVN 74  | Mohave | 2007010747 | S14-T38N-R5W                              |
| 274 | AMC378028 | SVN 75  | Mohave | 2007010748 | S23-T38N-R5W S14-T35N-R5W                 |
| 275 | AMC378042 | SVN 89  | Mohave | 2007010762 | S14-T38N-R5W                              |
| 276 | AMC378054 | SVN 101 | Mohave | 2007010774 | S23-T38N-R5W                              |
| 277 | AMC378055 | SVN 102 | Mohave | 2007010775 | S23-T38N-R5W S24-T38N-R5W                 |
| 278 | AMC378056 | SVN 103 | Mohave | 2007010776 | S23-T38N-R5W                              |
| 279 | AMC378057 | SVN 104 | Mohave | 2007010777 | S23-T38N-R5W S24-T38N-R5W                 |
| 280 | AMC378061 | SVN 108 | Mohave | 2007010781 | S13-T38N-R5W S24-T38N-R5W                 |
| 281 | AMC378063 | SVN 110 | Mohave | 2007010783 | S24-T38N-R5W                              |
| 282 | AMC378076 | SVN 123 | Mohave | 2007010796 | S13-T38N-R5W S24-T38N-R5W<br>S18-T38N-R4W |
| 283 | AMC378078 | SVN 125 | Mohave | 2007010798 | S24-T38N-R5W S19-T38N-R4W                 |
| 284 | AMC378194 | BB 109  | Mohave | 2007011163 | S29-T38N-R4W                              |
| 285 | AMC378195 | BB 110  | Mohave | 2007011164 | S29-T38N-R4W                              |
| 286 | AMC378196 | BB 111  | Mohave | 2007011165 | S29-T38N-R4W                              |
| 287 | AMC378197 | BB 112  | Mohave | 2007011166 | S29-T38N-R4W                              |
| 288 | AMC378198 | BB 113  | Mohave | 2007011167 | S29-T38N-R4W                              |

2011 MAINTENANCE FEE PAYMENT  
 Claimant Name: PATRICK HILLARD

BLM  
 Date  
 Stamp

RECEIVED  
 BLM AZ STATE OFFICE  
 2010 AUG 24  
 PHOENIX, ARIZONA  
 8:54 AM

| Count | AMC Number | Claim Name | County | Co Record  | Sec-Twp-Rng               |
|-------|------------|------------|--------|------------|---------------------------|
| 289   | AMC378199  | BB 114     | Mohave | 2007011168 | S29-T38N-R4W              |
| 290   | AMC378204  | BE 44      | Mohave | 2007011113 | S15-T38N-R5W              |
| 291   | AMC378205  | BE 46      | Mohave | 2007011114 | S15-T38N-R5W              |
| 292   | AMC378209  | BF 24      | Mohave | 2007011118 | S16-T38N-R5W S9-T38N-R5W  |
| 293   | AMC378211  | BF 26      | Mohave | 2007011120 | S16-T38N-R5W S9-T38N-R5W  |
| 294   | AMC378215  | BF 34      | Mohave | 2007011124 | S16-T38N-R5W S9-T38N-R5W  |
| 295   | AMC378217  | BF 36      | Mohave | 2007011126 | S16-T38N-R5W S9-T38N-R5W  |
| 296   | AMC378223  | BF 42      | Mohave | 2007011132 | S15-T38N-R5W S10-T38N-R5W |
| 297   | AMC378224  | BF 43      | Mohave | 2007011133 | S15-T38N-R5W              |
| 298   | AMC378225  | BF 44      | Mohave | 2007011134 | S15-T38N-R5W S10-T38N-R5W |
| 299   | AMC378226  | BF 45      | Mohave | 2007011135 | S15-T38N-R5W              |
| 300   | AMC378228  | BG 3       | Mohave | 2007011149 | S7-T38N-R5W S8-T38N-R5W   |
| 301   | AMC378229  | BG 5       | Mohave | 2007011150 | S8-T38N-R5W               |
| 302   | AMC378230  | BG 7       | Mohave | 2007011151 | S8-T38N-R5W               |
| 303   | AMC378232  | BG 23      | Mohave | 2007011138 | S9-T38N-R5W               |
| 304   | AMC378233  | BG 24      | Mohave | 2007011139 | S9-T38N-R5W               |
| 305   | AMC378234  | BG 25      | Mohave | 2007011140 | S9-T38N-R5W               |
| 306   | AMC378235  | BG 26      | Mohave | 2007011141 | S9-T38N-R5W               |
| 307   | AMC378236  | BG 27      | Mohave | 2007011142 | S9-T38N-R5W               |
| 308   | AMC378237  | BG 28      | Mohave | 2007011143 | S9-T38N-R5W               |
| 309   | AMC378240  | BG 41      | Mohave | 2007011146 | S10-T38N-R5W              |
| 310   | AMC378241  | BG 43      | Mohave | 2007011147 | S10-T38N-R5W              |
| 311   | AMC378246  | BG 60      | Mohave | 2007011105 | S11-T38N-R5W              |
| 312   | AMC378248  | BG 62      | Mohave | 2007011107 | S11-T38N-R5W              |
| 313   | AMC378256  | AF 33      | Mohave | 2007011799 | S9-T35N-R5W               |
| 314   | AMC378257  | AF 34      | Mohave | 2007011800 | S4-T35N-R5W               |
| 315   | AMC378258  | AF 35      | Mohave | 2007011801 | S3-T35N-R5W               |
| 316   | AMC378259  | AF 36      | Mohave | 2007011802 | S3-T35N-R5W               |
| 317   | AMC378260  | AF 37      | Mohave | 2007011803 | S3-T35N-R5W               |
| 318   | AMC378262  | AG 36      | Mohave | 2007011768 | S4-T35N-R5W               |
| 319   | AMC378263  | AG 38      | Mohave | 2007011769 | S3-T35N-R5W               |
| 320   | AMC378264  | AG 40      | Mohave | 2007011770 | S3-T35N-R5W               |

2011 MAINTENANCE FEE PAYMENT  
 Claimant Name: PATRICK HILLARD

RECEIVED  
 BLM AZ STATE OFFICE  
 2010 AUG 24  
 PHOENIX, ARIZONA  
 BLM  
 Date  
 Stamp

| Count | AMC Number | Claim Name | County | Co Record  | Sec-Twp-Rng               |
|-------|------------|------------|--------|------------|---------------------------|
| 321   | AMC378265  | AG 42      | Mohave | 2007011771 | S3-T35N-R5W S34-T36N-R5W  |
| 322   | AMC378267  | AG 52      | Mohave | 2007011773 | S3-T35N-R5W S34-T36N-R5W  |
| 323   | AMC378268  | AH 35      | Mohave | 2007011774 | S33-T36N-R5W S34-T36N-R5W |
| 324   | AMC378269  | AH 37      | Mohave | 2007011775 | S34-T36N-R5W              |
| 325   | AMC378270  | AH 39      | Mohave | 2007011776 | S34-T36N-R5W              |
| 326   | AMC378271  | AH 41      | Mohave | 2007011777 | S34-T36N-R5W              |
| 327   | AMC378272  | AH 42      | Mohave | 2007011778 | S34-T36N-R5W              |
| 328   | AMC378273  | AH 43      | Mohave | 2007011779 | S34-T36N-R5W              |
| 329   | AMC378274  | AH 44      | Mohave | 2007011780 | S34-T36N-R5W              |
| 330   | AMC378275  | AH 45      | Mohave | 2007011781 | S34-T36N-R5W              |
| 331   | AMC378276  | AH 46      | Mohave | 2007011782 | S34-T36N-R5W              |
| 332   | AMC378278  | AH 48      | Mohave | 2007011783 | S34-T36N-R5W              |
| 333   | AMC378281  | AH 51      | Mohave | 2007011787 | S34-T36N-R5W              |
| 334   | AMC378282  | AH 52      | Mohave | 2007011788 | S34-T36N-R5W              |
| 335   | AMC378283  | AH 54      | Mohave | 2007011789 | S35-T36N-R5W              |
| 336   | AMC378284  | AH 56      | Mohave | 2007011790 | S35-T36N-R5W              |
| 337   | AMC378287  | AI 41      | Mohave | 2007011793 | S34-T36N-R5W              |
| 338   | AMC378288  | AI 42      | Mohave | 2007011794 | S34-T36N-R5W S27-T36N-R5W |
| 339   | AMC378289  | AI 43      | Mohave | 2007011795 | S34-T36N-R5W              |
| 340   | AMC378290  | AI 44      | Mohave | 2007011796 | S34-T36N-R5W              |
| 341   | AMC378291  | AI 45      | Mohave | 2007011797 | S34-T36N-R5W              |
| 342   | AMC378292  | AI 46      | Mohave | 2007011798 | S34-T36N-R5W              |
| 343   | AMC378293  | AI 92      | Mohave | 2007011750 | S31-T36N-R4W              |
| 344   | AMC378294  | AI 94      | Mohave | 2007011751 | S30-T36N-R4W              |
| 345   | AMC378295  | AJ 26      | Mohave | 2007011740 | S28-T36N-R5W              |
| 346   | AMC378296  | AJ 28      | Mohave | 2007011741 | S28-T36N-R5W              |
| 347   | AMC378297  | AJ 30      | Mohave | 2007011742 | S28-T36N-R5W              |
| 348   | AMC378298  | AJ 32      | Mohave | 2007011743 | S28-T36N-R5W              |
| 349   | AMC378299  | AJ 34      | Mohave | 2007011744 | S28-T36N-R5W              |
| 350   | AMC378302  | AJ 93      | Mohave | 2007011754 | S30-T36N-R4W              |
| 351   | AMC378303  | AJ 94      | Mohave | 2007011755 | S30-T36N-R4W              |
| 352   | AMC378304  | AJ 95      | Mohave | 2007011756 | S30-T36N-R4W              |



2011 MAINTENANCE FEE PAYMENT  
 Claimant Name: PATRICK HILLARD

BLM  
 Date  
 Stamp

RECEIVED  
 BLM AZ STATE  
 OFFICE  
 PHOENIX, ARIZONA  
 2010 AUG 24 A  
 8:54

| Count | AMC Number | Claim Name | County   | Co Record  | Sec-Twp-Rng               |
|-------|------------|------------|----------|------------|---------------------------|
| 353   | AMC378305  | AJ 96      | Mohave   | 2007011757 | S30-T36N-R4W              |
| 354   | AMC378306  | AJ 97      | Mohave   | 2007011758 | S30-T36N-R4W              |
| 355   | AMC378307  | AJ 98      | Mohave   | 2007011759 | S30-T36N-R4W              |
| 356   | AMC378310  | AJ 101     | Mohave   | 2007011762 | S30-T36N-R4W              |
| 357   | AMC378311  | AJ 102     | Mohave   | 2007011763 | S30-T36N-R4W              |
| 358   | AMC378312  | AJ 103     | Mohave   | 2007011764 | S30-T36N-R4W              |
| 359   | AMC378313  | AJ 104     | Mohave   | 2007011765 | S30-T36N-R4W              |
| 360   | AMC378314  | AJ 105     | Mohave   | 2007011766 | S30-T36N-R4W              |
| 361   | AMC378315  | AJ 106     | Mohave   | 2007011767 | S30-T36N-R4W              |
| 362   | AMC378317  | AK 27      | Mohave   | 2007011746 | S28-T36N-R5W              |
| 363   | AMC378318  | AK 29      | Mohave   | 2007011747 | S28-T36N-R5W              |
| 364   | AMC378319  | AK 31      | Mohave   | 2007011748 | S28-T36N-R5W              |
| 365   | AMC378320  | AK 33      | Mohave   | 2007011749 | S28-T36N-R5W              |
| 366   | AMC378950  | DA 75      | Coconino | 3425035    | S28-T39N-R2W              |
| 367   | AMC378952  | DA 77      | Coconino | 3425037    | S28-T39N-R2W              |
| 368   | AMC378998  | DG 1       | Coconino | 3424811    | S13-T39N-R3W S24-T39N-R3W |
| 369   | AMC378999  | DG 2       | Coconino | 3424812    | S13-T39N-R3W              |
| 370   | AMC379000  | DG 3       | Coconino | 3424813    | S13-T39N-R3W S24-T39N-R3W |
| 371   | AMC379001  | DG 4       | Coconino | 3424814    | S13-T39N-R3W              |
| 372   | AMC379002  | DG 5       | Coconino | 3424815    | S13-T39N-R3W S24-T39N-R3W |
| 373   | AMC379003  | DG 6       | Coconino | 3424816    | S13-T39N-R3W              |
| 374   | AMC379279  | AA 46      | Mohave   | 2007014307 | S22-T35N-R5W              |
| 375   | AMC379280  | AA 47      | Mohave   | 2007014308 | S22-T35N-R5W              |
| 376   | AMC379281  | AA 48      | Mohave   | 2007014309 | S22-T35N-R5W              |
| 377   | AMC379282  | AA 49      | Mohave   | 2007014310 | S22-T35N-R5W              |
| 378   | AMC379283  | AA 50      | Mohave   | 2007014311 | S22-T35N-R5W              |
| 379   | AMC379285  | AA 54      | Mohave   | 2007014313 | S23-T35N-R5W              |
| 380   | AMC379286  | AA 56      | Mohave   | 2007014314 | S23-T35N-R5W              |
| 381   | AMC379288  | AB 46      | Mohave   | 2007014316 | S22-T35N-R5W              |
| 382   | AMC379290  | AB 48      | Mohave   | 2007014318 | S22-T35N-R5W S15-T35N-R5W |
| 383   | AMC379292  | AB 50      | Mohave   | 2007014320 | S22-T35N-R5W S15-T35N-R5W |
| 384   | AMC379294  | AB 52      | Mohave   | 2007014322 | S22-T35N-R5W S15-T35N-R5W |

2011 MAINTENANCE FEE PAYMENT  
 Claimant Name: PATRICK HILLARD

BLM  
 Date  
 Stamp

RECEIVED  
 BLM AZ STATE OFFICE  
 2010 AUG 24  
 PHOENIX, ARIZONA

| Count | AMC Number | Claim Name | County | Co Record  | Sec-Typ-Rng               |
|-------|------------|------------|--------|------------|---------------------------|
| 385   | AMC379295  | AB 53      | Mohave | 2007014323 | S23-T35N-R5W              |
| 386   | AMC379296  | AB 55      | Mohave | 2007014324 | S23-T35N-R5W              |
| 387   | AMC379298  | AC 45      | Mohave | 2007014326 | S15-T35N-R5W              |
| 388   | AMC379299  | AC 47      | Mohave | 2007014327 | S15-T35N-R5W              |
| 389   | AMC379302  | AH 53      | Mohave | 2007014330 | S35-T36N-R5W              |
| 390   | AMC379303  | AH 55      | Mohave | 2007014331 | S35-T36N-R5W              |
| 391   | AMC379307  | AJ 37      | Mohave | 2007014335 | S27-T36N-R5W              |
| 392   | AMC379308  | AJ 39      | Mohave | 2007014336 | S27-T36N-R5W              |
| 393   | AMC379309  | AJ 41      | Mohave | 2007014337 | S27-T36N-R5W              |
| 394   | AMC379332  | BC 117     | Mohave | 2007014274 | S20-T38N-R4W S29-T38N-R4W |
| 395   | AMC379333  | BC 118     | Mohave | 2007014275 | S20-T38N-R4W              |
| 396   | AMC379334  | BC 119     | Mohave | 2007014276 | S20-T38N-R4W S29-T38N-R4W |
| 397   | AMC379335  | BC 120     | Mohave | 2007014277 | S20-T38N-R4W              |
| 398   | AMC379342  | BD 107     | Mohave | 2007014284 | S19-T38N-R4W              |
| 399   | AMC379344  | BD 109     | Mohave | 2007014286 | S20-T38N-R4W              |
| 400   | AMC379346  | BD 111     | Mohave | 2007014288 | S20-T38N-R4W              |
| 401   | AMC379348  | BD 113     | Mohave | 2007014290 | S20-T38N-R4W              |
| 402   | AMC379354  | BE 104     | Mohave | 2007014296 | S18-T38N-R4W              |
| 403   | AMC379355  | BE 105     | Mohave | 2007014297 | S18-T38N-R4W              |
| 404   | AMC379356  | BE 106     | Mohave | 2007014298 | S18-T38N-R4W              |
| 405   | AMC379357  | BE 107     | Mohave | 2007014299 | S18-T38N-R4W              |
| 406   | AMC379358  | BE 108     | Mohave | 2007014300 | S18-T38N-R4W              |
| 407   | AMC379359  | BE 109     | Mohave | 2007014301 | S17-T38N-R4W S18-T38N-R4W |
| 408   | AMC379360  | BE 110     | Mohave | 2007014302 | S17-T38N-R4W S18-T38N-R4W |
| 409   | AMC379368  | DT 26      | Mohave | 2007015910 | S7-T37N-R3W               |
| 410   | AMC379370  | DT 28      | Mohave | 2007015912 | S7-T37N-R3W               |
| 411   | AMC379375  | JUX 1      | Mohave | 2007015917 | S10-T36N-R6W              |
| 412   | AMC379376  | JUX 2      | Mohave | 2007015918 | S10-T36N-R6W              |
| 413   | AMC379377  | JUX 3      | Mohave | 2007015919 | S10-T36N-R6W              |
| 414   | AMC379378  | JUX 4      | Mohave | 2007015920 | S10-T36N-R6W              |
| 415   | AMC379379  | JUX 5      | Mohave | 2007015921 | S10-T36N-R6W              |
| 416   | AMC379380  | JUX 6      | Mohave | 2007015922 | S10-T36N-R6W              |

2011 MAINTENANCE FEE PAYMENT  
 Claimant Name: PATRICK HILLARD

BLM  
 Date  
 Stamp

RECEIVED  
 BLM AZ STATE OFFICE  
 PHOENIX, ARIZONA  
 2010 AUG 2 11:08 AM

| Count | AMC Number | Claim Name | County | Co Record  | Sec Twp Rng               |
|-------|------------|------------|--------|------------|---------------------------|
| 417   | AMC379381  | JUX 7      | Mohave | 2007015923 | S10-T36N-R6W S15-T36N-R6W |
| 418   | AMC379385  | LR 1       | Mohave | 2007015873 | S31-T36N-R5W              |
| 419   | AMC379386  | LR 2       | Mohave | 2007015874 | S31-T36N-R5W S30-T36N-R5W |
| 420   | AMC379387  | LR 3       | Mohave | 2007015875 | S31-T36N-R5W              |
| 421   | AMC379388  | LR 4       | Mohave | 2007015876 | S31-T36N-R5W S30-T36N-R5W |
| 422   | AMC379389  | LR 5       | Mohave | 2007015877 | S31-T36N-R5W              |
| 423   | AMC379390  | LR 6       | Mohave | 2007015878 | S31-T36N-R5W S30-T36N-R5W |
| 424   | AMC379391  | LR 7       | Mohave | 2007015879 | S31-T36N-R5W              |
| 425   | AMC379392  | LR 8       | Mohave | 2007015880 | S31-T36N-R5W S30-T36N-R5W |
| 426   | AMC379395  | LR 19      | Mohave | 2007015883 | S31-T36N-R5W              |
| 427   | AMC379396  | LR 20      | Mohave | 2007015884 | S31-T36N-R5W              |
| 428   | AMC379397  | LR 21      | Mohave | 2007015885 | S31-T36N-R5W              |
| 429   | AMC379398  | LR 22      | Mohave | 2007015886 | S30-T36N-R5W              |
| 430   | AMC379399  | LR 23      | Mohave | 2007015887 | S30-T36N-R5W              |
| 431   | AMC379400  | LR 24      | Mohave | 2007015888 | S30-T36N-R5W              |
| 432   | AMC379401  | LR 25      | Mohave | 2007015889 | S30-T36N-R5W              |
| 433   | AMC379402  | LR 26      | Mohave | 2007015890 | S30-T36N-R5W              |
| 434   | AMC379403  | LR 27      | Mohave | 2007015891 | S30-T36N-R5W              |
| 435   | AMC379404  | LR 28      | Mohave | 2007015892 | S30-T36N-R5W              |
| 436   | AMC379405  | LR 29      | Mohave | 2007015893 | S30-T36N-R5W              |
| 437   | AMC379406  | LR 30      | Mohave | 2007015894 | S30-T36N-R5W              |
| 438   | AMC379407  | LR 31      | Mohave | 2007015895 | S25-T36N-R6W              |
| 439   | AMC379408  | LR 32      | Mohave | 2007015896 | S25-T36N-R6W              |
| 440   | AMC379409  | LR 33      | Mohave | 2007015897 | S25-T36N-R6W              |
| 441   | AMC379410  | LR 34      | Mohave | 2007015898 | S25-T36N-R6W S24-T36N-R6W |
| 442   | AMC379411  | LR 35      | Mohave | 2007015899 | S30-T36N-R5W              |
| 443   | AMC379412  | LR 36      | Mohave | 2007015900 | S30-T36N-R5W S19-T36N-R5W |
| 444   | AMC379413  | LR 37      | Mohave | 2007015901 | S30-T36N-R5W              |
| 445   | AMC379414  | LR 38      | Mohave | 2007015902 | S30-T36N-R5W S19-T36N-R5W |
| 446   | AMC379415  | LR 39      | Mohave | 2007015903 | S31-T36N-R6W S6-T35N-R5W  |
| 447   | AMC379416  | LR 40      | Mohave | 2007015904 | S31-T36N-R5W S6-T35N-R5W  |
| 448   | AMC379417  | LR 41      | Mohave | 2007015905 | S31-T36N-R5W S6-T35N-R5W  |

2011 MAINTENANCE FEE PAYMENT  
 Claimant Name: PATRICK HILLARD

BLM  
 Date  
 Stamp

RECEIVED  
 BLM AZ STATE OFFICE  
 2010 AUG 24  
 PHOENIX, ARIZONA

| Count | AMC Number | Claim Name | County   | Co Record  | Sec-Twp-Rng                                       |
|-------|------------|------------|----------|------------|---|
| 449   | AMC379418  | RLF 6      | Mohave   | 2007015871 | S31-T35N-R5W                                      |
| 450   | AMC379419  | RLF 7      | Mohave   | 2007015872 | S31-T35N-R5W                                      |
| 451   | AMC379420  | CD 19      | Mohave   | 2007015274 | S9-T38N-R4W                                       |
| 452   | AMC379421  | CD 20      | Mohave   | 2007015275 | S9-T38N-R4W                                       |
| 453   | AMC379422  | CD 21      | Mohave   | 2007015276 | S9-T38N-R4W                                       |
| 454   | AMC379423  | CD 22      | Mohave   | 2007015277 | S9-T38N-R4W                                       |
| 455   | AMC379424  | CD 23      | Mohave   | 2007015278 | S9-T38N-R4W                                       |
| 456   | AMC379425  | CD 24      | Mohave   | 2007015279 | S9-T38N-R4W                                       |
| 457   | AMC379426  | CD 26      | Mohave   | 2007015291 | S9-T38N-R4W                                       |
| 458   | AMC379427  | CD 28      | Mohave   | 2007015292 | S9-T38N-R4W                                       |
| 459   | AMC379428  | CD 30      | Mohave   | 2007015293 | S9-T38N-R4W S10-T38N-R4W                          |
| 460   | AMC379431  | CE 25      | Mohave   | 2007015296 | S4-T38N-R4W S9-T38N-R4W                           |
| 461   | AMC379432  | CE 27      | Mohave   | 2007015297 | S4-T38N-R4W S9-T38N-R4W                           |
| 462   | AMC379433  | CE 29      | Mohave   | 2007015298 | S4-T38N-R4W S9-T38N-R4W S3-T38N-R4W S10-T38N-R4W  |
| 463   | AMC379434  | CE 31      | Mohave   | 2007015299 | S3-T38N-R4W                                       |
| 464   | AMC379435  | CE 32      | Mohave   | 2007015300 | S3-T38N-R4W S10-T38N-R4W                          |
| 465   | AMC379436  | CE 33      | Mohave   | 2007015301 | S3-T38N-R4W                                       |
| 466   | AMC379437  | CE 34      | Mohave   | 2007015302 | S3-T38N-R4W S10-T38N-R4W                          |
| 467   | AMC379438  | CE 35      | Mohave   | 2007015303 | S3-T38N-R4W                                       |
| 468   | AMC379439  | CE 36      | Mohave   | 2007015304 | S3-T38N-R4W S10-T38N-R4W                          |
| 469   | AMC379443  | CI 28      | Mohave   | 2007015260 | S28-T39N-R4W                                      |
| 470   | AMC379445  | CI 30      | Mohave   | 2007015262 | S28-T39N-R4W                                      |
| 471   | AMC379470  | DA 31      | Coconino | 3425957    | S6-T38N-R2W                                       |
| 472   | AMC379471  | DA 33      | Coconino | 3425958    | S6-T38N-R2W S5-T38N-R2W                           |
| 473   | AMC379472  | DA 35      | Coconino | 3425959    | S5-T38N-R2W                                       |
| 474   | AMC379473  | DA 37      | Coconino | 3425960    | S5-T38N-R2W                                       |
| 475   | AMC379474  | DA 38      | Coconino | 3425961    | S5-T38N-R2W S32-T39N-R2W                          |
| 476   | AMC379480  | DA 48      | Coconino | 3425967    | S5-T38N-R2W S32-T39N-R2W                          |
| 477   | AMC379481  | DA 50      | Coconino | 3425968    | S5-T38N-R2W S32-T39N-R2W                          |
| 478   | AMC379483  | DA 52      | Coconino | 3425970    | S5-T38N-R2W S4-T38N-R2W S33-T39N-R2W S32-T39N-R2W |
| 479   | AMC379569  | BRC 7      | Mohave   | 2007017232 | S20-T39N-R3W                                      |

2011 MAINTENANCE FEE PAYMENT  
 Claimant Name: PATRICK HILLARD

BLM  
 Date  
 Stamp

PHOENIX, ARIZONA  
 2010 AUG 24  
 10:50 AM

RECEIVED  
 BLM AZ STATE OFFICE

| Count | AMC Number | Claim Name | County | Co Record  | Sec-Typ-Ring            |
|-------|------------|------------|--------|------------|-------------------------|
| 480   | AMC379571  | BRC 9      | Mohave | 2007017234 | S20-T39N-R3W            |
| 481   | AMC379573  | BRC 11     | Mohave | 2007017236 | S20-T39N-R3W            |
| 482   | AMC379577  | CEN 3      | Mohave | 2007017219 | S8-T38N-R3W             |
| 483   | AMC379578  | CEN 4      | Mohave | 2007017220 | S6-T38N-R3W             |
| 484   | AMC379579  | CEN 5      | Mohave | 2007017221 | S6-T38N-R3W             |
| 485   | AMC379580  | CEN 6      | Mohave | 2007017222 | S6-T38N-R3W             |
| 486   | AMC379581  | CEN 7      | Mohave | 2007017223 | S7-T38N-R3W S6-T38N-R3W |
| 487   | AMC379582  | CEN 8      | Mohave | 2007017224 | S7-T38N-R3W             |
| 488   | AMC379583  | CEN 9      | Mohave | 2007017225 | S7-T38N-R3W             |
| 489   | AMC379589  | CF 20      | Mohave | 2007017208 | S4-T38N-R4W             |
| 490   | AMC379591  | CF 22      | Mohave | 2007017210 | S4-T38N-R4W             |
| 491   | AMC379601  | CG 45      | Mohave | 2007017194 | S34-T39N-R4W            |
| 492   | AMC379603  | CG 47      | Mohave | 2007017196 | S34-T39N-R4W            |
| 493   | AMC379607  | LCF 1      | Mohave | 2007017200 | S20-T35N-R5W            |
| 494   | AMC379608  | LCF 2      | Mohave | 2007017201 | S20-T35N-R5W            |
| 495   | AMC379609  | LCF 3      | Mohave | 2007017202 | S20-T35N-R5W            |
| 496   | AMC379610  | OLY 9      | Mohave | 2007017175 | S7-T35N-R4W             |
| 497   | AMC379611  | OLY 10     | Mohave | 2007017176 | S7-T35N-R4W             |
| 498   | AMC379612  | OLY 11     | Mohave | 2007017177 | S7-T35N-R4W             |
| 499   | AMC379613  | PB 17      | Mohave | 2007017178 | S6-T35N-R4W S7-T35N-R4W |
| 500   | AMC379614  | PB 18      | Mohave | 2007017179 | S7-T35N-R4W             |
| 501   | AMC379615  | PB 19      | Mohave | 2007017180 | S7-T35N-R4W             |
| 502   | AMC379616  | RCA 1      | Mohave | 2007017213 | S21-T36N-R5W            |
| 503   | AMC379617  | RCA 2      | Mohave | 2007017214 | S21-T36N-R5W            |
| 504   | AMC379618  | RCA 3      | Mohave | 2007017215 | S16-T36N-R5W            |
| 505   | AMC379619  | RCA 4      | Mohave | 2007017216 | S16-T36N-R5W            |
| 506   | AMC379620  | RY 3       | Mohave | 2007017211 | S25-T36N-R5W            |
| 507   | AMC379622  | SS 7       | Mohave | 2007017181 | S6-T35N-R4W S1-T35N-R5W |
| 508   | AMC379623  | SS 8       | Mohave | 2007017182 | S6-T35N-R4W             |
| 509   | AMC379624  | SS 9       | Mohave | 2007017183 | S6-T35N-R4W             |
| 510   | AMC379625  | SS 10      | Mohave | 2007017184 | S6-T35N-R4W             |
| 511   | AMC379681  | BRC 13     | Mohave | 2007018457 | S20-T39N-R3W            |

2011 MAINTENANCE FEE PAYMENT  
 Claimant Name: PATRICK HILLARD

BLM  
 Date  
 Stamp

RECEIVED  
 BLM AZ STATE OFFICE  
 2010 AUG 24 A  
 PHOENIX, ARIZONA

| Count | AMC Number | Claim Name | County | Co Record | Sec-Twp-R6W |
|-------|------------|------------|--------|-----------|-------------|
|-------|------------|------------|--------|-----------|-------------|

|     |           |        |        |            |              |
|-----|-----------|--------|--------|------------|--------------|
| 512 | AMC379682 | BRC 14 | Mohave | 2007018458 | S20-T39N-R3W |
| 513 | AMC379683 | BRC 15 | Mohave | 2007018459 | S29-T39N-R3W |
| 514 | AMC379684 | BRC 16 | Mohave | 2007018460 | S29-T39N-R3W |
| 515 | AMC379685 | BRC 17 | Mohave | 2007018461 | S29-T39N-R3W |
| 516 | AMC379686 | BRC 18 | Mohave | 2007018462 | S29-T39N-R3W |
| 517 | AMC379687 | BRC 19 | Mohave | 2007018463 | S29-T39N-R3W |
| 518 | AMC379688 | BRC 20 | Mohave | 2007018464 | S30-T39N-R3W |
| 519 | AMC379706 | CL 76  | Mohave | 2007018453 | S13-T39N-R4W |
| 520 | AMC379710 | QWP 1  | Mohave | 2007018465 | S20-T36N-R4W |
| 521 | AMC379711 | QWP 2  | Mohave | 2007018466 | S20-T36N-R4W |
| 522 | AMC379712 | QWP 3  | Mohave | 2007018467 | S20-T36N-R4W |
| 523 | AMC379713 | QWP 4  | Mohave | 2007018468 | S20-T36N-R4W |
| 524 | AMC379714 | QWP 5  | Mohave | 2007018469 | S20-T36N-R4W |
| 525 | AMC379715 | TWO 11 | Mohave | 2007018430 | S14-T37N-R6W |
| 526 | AMC379716 | TWO 12 | Mohave | 2007018431 | S14-T37N-R6W |
| 527 | AMC379717 | TWO 13 | Mohave | 2007018432 | S14-T37N-R6W |
| 528 | AMC379718 | TWO 14 | Mohave | 2007018433 | S14-T37N-R6W |
| 529 | AMC379912 | BG 91  | Mohave | 2007019724 | S12-T38N-R5W |
| 530 | AMC379913 | BG 92  | Mohave | 2007019725 | S12-T38N-R5W |
| 531 | AMC379914 | BG 93  | Mohave | 2007019726 | S7-T38N-R4W  |
| 532 | AMC379915 | BG 94  | Mohave | 2007019727 | S7-T38N-R4W  |
| 533 | AMC379916 | BG 95  | Mohave | 2007019728 | S7-T38N-R4W  |
| 534 | AMC379917 | BG 96  | Mohave | 2007019729 | S7-T38N-R4W  |
| 535 | AMC379918 | BG 97  | Mohave | 2007019730 | S7-T38N-R4W  |
| 536 | AMC379919 | BG 98  | Mohave | 2007019731 | S7-T38N-R4W  |
| 537 | AMC379920 | BG 99  | Mohave | 2007019732 | S7-T38N-R4W  |
| 538 | AMC379921 | BG 101 | Mohave | 2007019733 | S7-T38N-R4W  |
| 539 | AMC379922 | BG 103 | Mohave | 2007019734 | S7-T38N-R4W  |
| 540 | AMC379923 | BG 105 | Mohave | 2007019735 | S7-T38N-R4W  |
| 541 | AMC379925 | CP 5   | Mohave | 2007019737 | S22-T36N-R4W |
| 542 | AMC379926 | CP 6   | Mohave | 2007019738 | S22-T36N-R4W |
| 543 | AMC379927 | CP 7   | Mohave | 2007019739 | S22-T36N-R4W |

2011 MAINTENANCE FEE PAYMENT  
 Claimant Name: PATRICK HILLARD

BLM  
 Date  
 Stamp

RECEIVED  
 BLM AZ STATE OFFICE  
 2010 AUG 24 A 8:54  
 PHOENIX, ARIZONA

| Count | AMC Number | Claim Name | County | Co Record | Sec-Twp-Rng |
|-------|------------|------------|--------|-----------|-------------|
|-------|------------|------------|--------|-----------|-------------|

|     |           |         |          |            |                           |
|-----|-----------|---------|----------|------------|---------------------------|
| 544 | AMC379929 | CP 9    | Mohave   | 2007019741 | S22-T36N-R4W              |
| 545 | AMC379930 | CP 10   | Mohave   | 2007019742 | S22-T36N-R4W              |
| 546 | AMC379931 | CP 11   | Mohave   | 2007019743 | S22-T36N-R4W              |
| 547 | AMC379932 | CP 12   | Mohave   | 2007019744 | S22-T36N-R4W              |
| 548 | AMC379934 | CP 14   | Mohave   | 2007019746 | S22-T36N-R4W              |
| 549 | AMC379935 | CP 15   | Mohave   | 2007019747 | S22-T36N-R4W              |
| 550 | AMC379936 | CP 16   | Mohave   | 2007019748 | S22-T36N-R4W              |
| 551 | AMC379937 | CP 17   | Mohave   | 2007019749 | S22-T36N-R4W              |
| 552 | AMC379938 | CP 18   | Mohave   | 2007019750 | S23-T36N-R4W S22-T36N-R4W |
| 553 | AMC379939 | ER 3    | Mohave   | 2007019717 | S16-T36N-R4W              |
| 554 | AMC379940 | ER 4    | Mohave   | 2007019718 | S16-T36N-R4W              |
| 555 | AMC379944 | RDG 3   | Mohave   | 2007019714 | S9-T36N-R4W               |
| 556 | AMC379945 | RDG 4   | Mohave   | 2007019715 | S9-T36N-R4W               |
| 557 | AMC379946 | RDG 5   | Mohave   | 2007019716 | S16-T36N-R4W              |
| 558 | AMC379947 | RITZ 1  | Coconino | 3427846    | S14-T39N-R3W              |
| 559 | AMC379948 | RITZ 2  | Coconino | 3427847    | S14-T39N-R3W              |
| 560 | AMC379949 | RITZ 3  | Coconino | 3427848    | S14-T39N-R3W              |
| 561 | AMC379950 | RITZ 4  | Coconino | 3427849    | S11-T39N-R3W              |
| 562 | AMC379951 | RITZ 5  | Coconino | 3427850    | S11-T39N-R3W              |
| 563 | AMC379952 | RITZ 6  | Coconino | 3427851    | S14-T39N-R3W              |
| 564 | AMC379955 | RITZ 9  | Coconino | 3427854    | S11-T39N-R3W              |
| 565 | AMC379956 | RITZ 10 | Coconino | 3427855    | S11-T39N-R3W              |
| 566 | AMC380426 | FAO 82  | Mohave   | 2007022914 | S21-T38N-R6W              |
| 567 | AMC380427 | FAO 84  | Mohave   | 2007022915 | S21-T38N-R6W              |
| 568 | AMC380428 | FA 77   | Mohave   | 2007022916 | S22-T38N-R6W S21-T38N-R6W |
| 569 | AMC380429 | FA 79   | Mohave   | 2007022917 | S22-T38N-R6W S21-T38N-R6W |
| 570 | AMC380430 | FA 81   | Mohave   | 2007022918 | S22-T38N-R6W S21-T38N-R6W |
| 571 | AMC380431 | FA 83   | Mohave   | 2007022919 | S22-T38N-R6W S21-T38N-R6W |
| 572 | AMC380433 | FA 85   | Mohave   | 2007022921 | S22-T38N-R6W S21-T38N-R6W |
| 573 | AMC380434 | FA 86   | Mohave   | 2007022922 | S22-T38N-R6W              |
| 574 | AMC380436 | FA 88   | Mohave   | 2007022924 | S22-T38N-R6W              |
| 575 | AMC380438 | FA 90   | Mohave   | 2007022926 | S15-T38N-R6W S22-T38N-R6W |

2011 MAINTENANCE FEE PAYMENT  
 Claimant Name: PATRICK HILLARD

BLM  
 Date  
 Stamp

PHOENIX, ARIZONA

2010 AUG 24 A 9 51

RECEIVED  
 BLM AZ STATE OFFICE

| Count | AMC Number | Claim Name | County | Co Record  | Sec-Twp-Rng               |
|-------|------------|------------|--------|------------|---------------------------|
| 576   | AMC380441  | FB 87      | Mohave | 2007022929 | S22-T38N-R6W              |
| 577   | AMC380442  | FB 88      | Mohave | 2007022930 | S22-T38N-R6W              |
| 578   | AMC380443  | FB 89      | Mohave | 2007022931 | S22-T38N-R6W S15-T38N-R6W |
| 579   | AMC380444  | FB 90      | Mohave | 2007022932 | S22-T38N-R6W S15-T38N-R6W |
| 580   | AMC380445  | FE 71      | Mohave | 2007022933 | S24-T38N-R6W              |
| 581   | AMC380446  | FE 73      | Mohave | 2007022934 | S24-T38N-R6W              |
| 582   | AMC380449  | FE 89      | Mohave | 2007022937 | S13-T38N-R6W S24-T38N-R6W |
| 583   | AMC380450  | FE 90      | Mohave | 2007022938 | S13-T38N-R6W S24-T38N-R6W |
| 584   | AMC380451  | FE 91      | Mohave | 2007022939 | S13-T38N-R6W              |
| 585   | AMC380452  | FE 92      | Mohave | 2007022940 | S13-T38N-R6W              |
| 586   | AMC380455  | FF 76      | Mohave | 2007022943 | S24-T38N-R6W S19-T38N-R6W |
| 587   | AMC380456  | FF 78      | Mohave | 2007022944 | S24-T38N-R6W S19-T38N-R6W |
| 588   | AMC380457  | FF 80      | Mohave | 2007022945 | S24-T38N-R6W S19-T38N-R6W |
| 589   | AMC380458  | FF 82      | Mohave | 2007022946 | S24-T38N-R6W S19-T38N-R6W |
| 590   | AMC380461  | FG 77      | Mohave | 2007022949 | S19-T38N-R5W              |
| 591   | AMC380462  | FG 79      | Mohave | 2007022950 | S19-T38N-R5W              |
| 592   | AMC380463  | FG 81      | Mohave | 2007022951 | S19-T38N-R5W              |
| 593   | AMC380464  | FG 83      | Mohave | 2007022952 | S19-T38N-R5W              |
| 594   | AMC380466  | FA 40      | Mohave | 2007022954 | S34-T38N-R6W              |
| 595   | AMC380467  | FA 42      | Mohave | 2007022955 | S34-T38N-R6W              |
| 596   | AMC380468  | FA 44      | Mohave | 2007022956 | S34-T38N-R6W              |
| 597   | AMC380476  | FA 60      | Mohave | 2007022964 | S27-T38N-R6W              |
| 598   | AMC380477  | FA 62      | Mohave | 2007022965 | S27-T38N-R6W              |
| 599   | AMC380479  | FB 39      | Mohave | 2007022967 | S34-T38N-R6W              |
| 600   | AMC380480  | FB 41      | Mohave | 2007022968 | S34-T38N-R6W              |
| 601   | AMC380481  | FB 43      | Mohave | 2007022969 | S34-T38N-R6W              |
| 602   | AMC380489  | FB 59      | Mohave | 2007022977 | S27-T38N-R6W              |
| 603   | AMC380490  | FB 61      | Mohave | 2007022978 | S27-T38N-R6W              |
| 604   | AMC380506  | FC 86      | Mohave | 2007022994 | S23-T38N-R6W              |
| 605   | AMC380508  | FC 88      | Mohave | 2007022996 | S23-T38N-R6W              |
| 606   | AMC380511  | FD 61      | Mohave | 2007022999 | S26-T38N-R6W              |
| 607   | AMC380512  | FD 62      | Mohave | 2007023000 | S26-T38N-R6W S25-T38N-R6W |



2011 MAINTENANCE FEE PAYMENT  
 Claimant Name: PATRICK HILLARD

BLM  
 Date  
 Stamp

RECEIVED  
 BLM AZ STATE OFFICE  
 2010 AUG 24 A 8:54  
 PHOENIX, ARIZONA

| Count | AMC Number | Claim Name | County | Co Record | Sec-Twp-Rng |
|-------|------------|------------|--------|-----------|-------------|
|-------|------------|------------|--------|-----------|-------------|

|     |           |       |        |            |  |
|-----|-----------|-------|--------|------------|--|
| 608 | AMC380513 | FD 63 | Mohave | 2007023001 | S26-T38N-R6W   |
| 609 | AMC380514 | FD 64 | Mohave | 2007023002 | S26-T38N-R6W S25-T38N-R6W                              |
| 610 | AMC380515 | FD 65 | Mohave | 2007023003 | S26-T38N-R6W   |
| 611 | AMC380516 | FD 66 | Mohave | 2007023004 | S26-T38N-R6W S25-T38N-R6W                              |
| 612 | AMC380521 | FD 71 | Mohave | 2007023009 | S23-T38N-R6W S26-T38N-R6W                              |
| 613 | AMC380522 | FD 72 | Mohave | 2007023010 | S23-T38N-R6W S25-T38N-R6W<br>S26-T38N-R6W S24-T38N-R6W |
| 614 | AMC380523 | FD 73 | Mohave | 2007023011 | S23-T38N-R6W   |
| 615 | AMC380524 | FD 74 | Mohave | 2007023012 | S23-T38N-R6W S24-T38N-R6W                              |
| 616 | AMC380525 | FD 75 | Mohave | 2007023013 | S23-T38N-R6W   |
| 617 | AMC380526 | FD 76 | Mohave | 2007023014 | S23-T38N-R6W S24-T38N-R6W                              |
| 618 | AMC380527 | FD 77 | Mohave | 2007023015 | S23-T38N-R6W   |
| 619 | AMC380528 | FD 78 | Mohave | 2007023016 | S23-T38N-R6W S24-T38N-R6W                              |
| 620 | AMC380529 | FD 79 | Mohave | 2007023017 | S23-T38N-R6W   |
| 621 | AMC380530 | FD 80 | Mohave | 2007023018 | S23-T38N-R6W S24-T38N-R6W                              |
| 622 | AMC380531 | FD 81 | Mohave | 2007023019 | S23-T38N-R6W   |
| 623 | AMC380532 | FD 82 | Mohave | 2007023020 | S23-T38N-R6W S24-T38N-R6W                              |
| 624 | AMC380533 | FD 83 | Mohave | 2007023021 | S23-T38N-R6W   |
| 625 | AMC380534 | FD 84 | Mohave | 2007023022 | S23-T38N-R6W   |
| 626 | AMC380535 | FD 85 | Mohave | 2007023023 | S23-T38N-R6W   |
| 627 | AMC380537 | FD 87 | Mohave | 2007023025 | S23-T38N-R6W   |
| 628 | AMC380543 | GG 43 | Mohave | 2007023031 | S22-T38N-R4W S27-T38N-R4W                              |
| 629 | AMC380544 | GG 44 | Mohave | 2007023032 | S22-T38N-R4W   |
| 630 | AMC380545 | GG 45 | Mohave | 2007023033 | S22-T38N-R4W S27-T38N-R4W                              |
| 631 | AMC380547 | GG 47 | Mohave | 2007023035 | S23-T38N-R4W S22-T38N-R4W<br>S27-T38N-R4W S26-T38N-R4W |
| 632 | AMC380548 | GG 48 | Mohave | 2007023036 | S23-T38N-R4W S22-T38N-R4W                              |
| 633 | AMC380549 | GG 49 | Mohave | 2007023037 | S23-T38N-R4W S26-T38N-R4W                              |
| 634 | AMC380550 | GG 50 | Mohave | 2007023038 | S23-T38N-R4W   |
| 635 | AMC380551 | GG 51 | Mohave | 2007023039 | S23-T38N-R4W S26-T38N-R4W                              |
| 636 | AMC380552 | GG 52 | Mohave | 2007023040 | S23-T38N-R4W   |
| 637 | AMC380553 | GG 53 | Mohave | 2007023041 | S23-T38N-R4W S26-T38N-R4W                              |
| 638 | AMC380555 | GE 26 | Mohave | 2007023043 | S28-T38N-R4W   |

2011 MAINTENANCE FEE PAYMENT  
 Claimant Name: PATRICK HILLARD

BLM  
 Date  
 Stamp

RECEIVED  
 BLM AT STATE OFFICE  
 2010 AUG 24 A 8:51  
 NIGEMIX, ARIZONA

| Count | AMC Number | Claim Name | County | Co Record | Sec-Twp-Rng |
|-------|------------|------------|--------|-----------|-------------|
|-------|------------|------------|--------|-----------|-------------|

|     |           |       |        |            |  |
|-----|-----------|-------|--------|------------|--|
| 639 | AMC380556 | GE 28 | Mohave | 2007023044 | S28-T38N-R4W   |
| 640 | AMC380557 | GE 30 | Mohave | 2007023045 | S27-T38N-R4W S28-T38N-R4W                              |
| 641 | AMC380560 | GF 27 | Mohave | 2007023048 | S28-T38N-R4W   |
| 642 | AMC380561 | GF 28 | Mohave | 2007023049 | S27-T38N-R4W S28-T38N-R4W                              |
| 643 | AMC380562 | GF 29 | Mohave | 2007023050 | S27-T38N-R4W   |
| 644 | AMC380563 | GF 30 | Mohave | 2007023051 | S28-T38N-R4W S27-T38N-R4W                              |
| 645 | AMC380565 | GF 32 | Mohave | 2007023053 | S27-T38N-R4W   |
| 646 | AMC380568 | GG 27 | Mohave | 2007023056 | S21-T38N-R4W S28-T38N-R4W                              |
| 647 | AMC380569 | GG 28 | Mohave | 2007023057 | S21-T38N-R4W   |
| 648 | AMC380570 | GG 29 | Mohave | 2007023058 | S21-T38N-R4W S28-T38N-R4W<br>S27-T38N-R4W S22-T38N-R4W |
| 649 | AMC380571 | GG 30 | Mohave | 2007023059 | S21-T38N-R4W S22-T38N-R4W                              |
| 650 | AMC380572 | GG 31 | Mohave | 2007023060 | S22-T38N-R4W S27-T38N-R4W                              |
| 651 | AMC380573 | GG 32 | Mohave | 2007023061 | S22-T38N-R4W   |
| 652 | AMC380587 | FH 21 | Mohave | 2007023075 | S5-T37N-R5W S6-T37N-R5W                                |
| 653 | AMC380588 | FH 22 | Mohave | 2007023076 | S5-T37N-R5W  |
| 654 | AMC380589 | FH 23 | Mohave | 2007023077 | S5-T37N-R5W S6-T37N-R5W                                |
| 655 | AMC380590 | FH 24 | Mohave | 2007023078 | S5-T37N-R5W  |
| 656 | AMC380591 | FH 26 | Mohave | 2007023079 | S5-T37N-R5W  |
| 657 | AMC380635 | FK 17 | Mohave | 2007023123 | S9-T37N-R5W  |
| 658 | AMC380636 | FK 18 | Mohave | 2007023124 | S9-T37N-R5W S10-T37N-R5W                               |
| 659 | AMC380637 | FK 19 | Mohave | 2007023125 | S4-T37N-R5W  |
| 660 | AMC380638 | FK 20 | Mohave | 2007023126 | S4-T37N-R5W S3-T37N-R5W                                |
| 661 | AMC380653 | GG 7  | Mohave | 2007023141 | S20-T38N-R4W S29-T38N-R4W                              |
| 662 | AMC380654 | GG 8  | Mohave | 2007023142 | S20-T38N-R4W   |
| 663 | AMC380656 | GG 10 | Mohave | 2007023144 | S20-T38N-R4W   |
| 664 | AMC380657 | GG 11 | Mohave | 2007023145 | S20-T38N-R4W S29-T38N-R4W<br>S21-T38N-R4W S28-T38N-R4W |
| 665 | AMC380658 | GG 12 | Mohave | 2007023146 | S20-T38N-R4W S21-T38N-R4W                              |
| 666 | AMC380659 | GG 13 | Mohave | 2007023147 | S21-T38N-R4W S28-T38N-R4W                              |
| 667 | AMC380660 | GG 14 | Mohave | 2007023148 | S21-T38N-R4W   |
| 668 | AMC380740 | AI 23 | Mohave | 2007023943 | S33-T36N-R5W   |
| 669 | AMC380742 | BE 8  | Mohave | 2007023991 | S17-T38N-R5W   |

2011 MAINTENANCE FEE PAYMENT  
 Claimant Name: PATRICK HILLARD

BLM  
 Date  
 Stamp

PHOENIX, ARIZONA

2010 AUG 24 A 8:55

RECEIVED  
 BLM AZ STATE OFFICE

| Count | AMC Number | Claim Name | County | Co Record | See Twp Rng |
|-------|------------|------------|--------|-----------|-------------|
|-------|------------|------------|--------|-----------|-------------|

|     |           |       |        |            |  |
|-----|-----------|-------|--------|------------|--|
| 670 | AMC380743 | BE 10 | Mohave | 2007023992 | S17-T38N-R5W   |
| 671 | AMC380749 | BE 48 | Mohave | 2007023862 | S15-T38N-R5W   |
| 672 | AMC380750 | BE 50 | Mohave | 2007023863 | S15-T38N-R5W   |
| 673 | AMC380752 | BF 7  | Mohave | 2007023995 | S17-T38N-R5W   |
| 674 | AMC380754 | BF 9  | Mohave | 2007023997 | S17-T38N-R5W   |
| 675 | AMC380764 | BF 47 | Mohave | 2007023865 | S15-T38N-R5W   |
| 676 | AMC380765 | BF 49 | Mohave | 2007023866 | S15-T38N-R5W   |
| 677 | AMC380767 | BG 9  | Mohave | 2007024003 | S8-T38N-R5W  |
| 678 | AMC380769 | BG 11 | Mohave | 2007024005 | S8-T38N-R5W  |
| 679 | AMC380783 | BH 31 | Mohave | 2007023923 | S9-T38N-R5W  |
| 680 | AMC380785 | BH 33 | Mohave | 2007023925 | S9-T38N-R5W  |
| 681 | AMC380811 | EA 8  | Mohave | 2007024009 | S11-T36N-R6W   |
| 682 | AMC380812 | EA 10 | Mohave | 2007024010 | S11-T36N-R6W   |
| 683 | AMC380813 | EA 12 | Mohave | 2007024011 | S11-T36N-R6W   |
| 684 | AMC380816 | EA 33 | Mohave | 2007024033 | S35-T37N-R6W S2-T36N-R6W                             |
| 685 | AMC380817 | EA 34 | Mohave | 2007024034 | S35-T37N-R6W S2-T36N-R6W                             |
| 686 | AMC380818 | EA 35 | Mohave | 2007024035 | S35-T37N-R6W   |
| 687 | AMC380819 | EA 36 | Mohave | 2007024036 | S35-T37N-R6W   |
| 688 | AMC380820 | EA 37 | Mohave | 2007024037 | S35-T37N-R6W   |
| 689 | AMC380821 | EA 38 | Mohave | 2007024038 | S35-T37N-R6W   |
| 690 | AMC380822 | EA 40 | Mohave | 2007024039 | S35-T37N-R6W   |
| 691 | AMC380823 | EA 42 | Mohave | 2007024040 | S35-T37N-R6W   |
| 692 | AMC380826 | EB 7  | Mohave | 2007024012 | S11-T36N-R6W   |
| 693 | AMC380827 | EB 9  | Mohave | 2007024013 | S11-T36N-R6W   |
| 694 | AMC380828 | EB 11 | Mohave | 2007024014 | S11-T36N-R6W   |
| 695 | AMC380829 | EB 15 | Mohave | 2007024015 | S2-T36N-R6W S11-T36N-R6W                             |
| 696 | AMC380830 | EB 16 | Mohave | 2007024016 | S11-T36N-R6W S12-T36N-R6W<br>S2-T36N-R6W S1-T36N-R6W |
| 697 | AMC380832 | EB 18 | Mohave | 2007024018 | S2-T36N-R6W S1-T36N-R6W                              |
| 698 | AMC380834 | EB 20 | Mohave | 2007024020 | S2-T36N-R6W S1-T36N-R6W                              |
| 699 | AMC380836 | EB 22 | Mohave | 2007024022 | S2-T36N-R6W S1-T36N-R6W                              |
| 700 | AMC380837 | EB 37 | Mohave | 2007024042 | S36-T37N-R6W S35-T37N-R6W                            |
| 701 | AMC380838 | EB 39 | Mohave | 2007024043 | S36-T37N-R6W S35-T37N-R6W                            |

2011 MAINTENANCE FEE PAYMENT  
 Claimant Name: PATRICK HILLARD

BLM  
 Date  
 Stamp

PHOENIX, ARIZONA

2010 AUG 24

RECEIVED  
 BLM AZ STATE OFFICE

| Count | AMC Number | Claim Name | County | Co Record  | Sec-Twp-Rng                                     |
|-------|------------|------------|--------|------------|---|
| 702   | AMC380840  | EB 41      | Mohave | 2007024045 | S36-T37N-R6W S35-T37N-R6W                       |
| 703   | AMC380841  | EB 43      | Mohave | 2007024046 | S35-T37N-R6W S36-T37N-R6W                       |
| 704   | AMC380848  | ED 8       | Mohave | 2007024048 | S7-T36N-R5W                                     |
| 705   | AMC380849  | ED 10      | Mohave | 2007024049 | S7-T36N-R5W                                     |
| 706   | AMC380856  | ED 42      | Mohave | 2007023869 | S31-T37N-R5W                                    |
| 707   | AMC380857  | ED 43      | Mohave | 2007023870 | S31-T37N-R5W                                    |
| 708   | AMC380858  | ED 44      | Mohave | 2007023871 | S31-T37N-R5W                                    |
| 709   | AMC380859  | ED 45      | Mohave | 2007023872 | S31-T37N-R5W                                    |
| 710   | AMC380860  | ED 46      | Mohave | 2007023873 | S31-T37N-R5W                                    |
| 711   | AMC380861  | EE 5       | Mohave | 2007024051 | S7-T36N-R5W                                     |
| 712   | AMC380862  | EE 7       | Mohave | 2007024052 | S7-T36N-R5W                                     |
| 713   | AMC380863  | EE 9       | Mohave | 2007024053 | S7-T36N-R5W                                     |
| 714   | AMC380867  | EG 7       | Mohave | 2007023888 | S8-T36N-R5W                                     |
| 715   | AMC380868  | EG 8       | Mohave | 2007023889 | S8-T36N-R5W S9-T36N-R5W                         |
| 716   | AMC380869  | EG 9       | Mohave | 2007023890 | S8-T36N-R5W                                     |
| 717   | AMC380870  | EG 10      | Mohave | 2007023891 | S8-T36N-R5W S9-T36N-R5W                         |
| 718   | AMC380871  | EG 11      | Mohave | 2007023892 | S8-T36N-R5W                                     |
| 719   | AMC380872  | EG 12      | Mohave | 2007023893 | S8-T36N-R5W S9-T36N-R5W                         |
| 720   | AMC380874  | EG 14      | Mohave | 2007023895 | S8-T36N-R5W S9-T36N-R5W                         |
| 721   | AMC380875  | EG 16      | Mohave | 2007023896 | S9-T36N-R5W S8-T36N-R5W S5-T36N-R5W S4-T36N-R5W |
| 722   | AMC380876  | EH 6       | Mohave | 2007023897 | S9-T36N-R5W                                     |
| 723   | AMC380877  | EH 8       | Mohave | 2007023898 | S9-T36N-R5W                                     |
| 724   | AMC380878  | EH 10      | Mohave | 2007023899 | S9-T36N-R5W                                     |
| 725   | AMC380879  | EH 11      | Mohave | 2007023900 | S9-T36N-R5W                                     |
| 726   | AMC380880  | EH 13      | Mohave | 2007023901 | S9-T36N-R5W                                     |
| 727   | AMC380881  | EH 15      | Mohave | 2007023902 | S9-T36N-R5W S4-T36N-R5W                         |
| 728   | AMC380882  | EH 25      | Mohave | 2007023903 | S4-T36N-R5W                                     |
| 729   | AMC380883  | EH 27      | Mohave | 2007023904 | S4-T36N-R5W                                     |
| 730   | AMC380884  | EH 29      | Mohave | 2007023905 | S4-T36N-R5W                                     |
| 731   | AMC380885  | EH 47      | Mohave | 2007023874 | S33-T37N-R5W                                    |
| 732   | AMC380886  | EH 48      | Mohave | 2007023875 | S33-T37N-R5W                                    |
| 733   | AMC380887  | EH 49      | Mohave | 2007023876 | S33-T37N-R5W S28-T37N-R5W                       |

2011 MAINTENANCE FEE PAYMENT  
 Claimant Name: PATRICK HILLARD

BLM  
 Date  
 Stamp

PHOENIX, ARIZONA

2010 AUG 24 AM 8:55

RECEIVED  
 BLM AZ STATE OFFICE

| Count | AMC Number | Claim Name | County | Co Record | Sec-Twp-Rng |
|-------|------------|------------|--------|-----------|-------------|
|-------|------------|------------|--------|-----------|-------------|

|     |           |       |          |            |                           |
|-----|-----------|-------|----------|------------|---------------------------|
| 734 | AMC380888 | EH 50 | Mohave   | 2007023877 | S33-T37N-R5W S28-T37N-R5W |
| 735 | AMC380889 | EH 51 | Mohave   | 2007023878 | S28-T37N-R5W              |
| 736 | AMC380890 | EH 52 | Mohave   | 2007023879 | S28-T37N-R5W              |
| 737 | AMC380891 | EI 5  | Mohave   | 2007023906 | S9-T36N-R5W               |
| 738 | AMC380892 | EI 7  | Mohave   | 2007023907 | S9-T36N-R5W               |
| 739 | AMC380893 | EI 9  | Mohave   | 2007023908 | S9-T36N-R5W               |
| 740 | AMC380901 | EK 2  | Mohave   | 2007023880 | S11-T36N-R5W              |
| 741 | AMC380902 | EK 4  | Mohave   | 2007023881 | S11-T36N-R5W              |
| 742 | AMC380903 | EK 6  | Mohave   | 2007023882 | S11-T36N-R5W              |
| 743 | AMC380905 | EK 28 | Mohave   | 2007023984 | S2-T36N-R5W               |
| 744 | AMC380906 | EK 30 | Mohave   | 2007023985 | S2-T36N-R5W               |
| 745 | AMC380907 | EK 32 | Mohave   | 2007023986 | S2-T36N-R5W               |
| 746 | AMC380909 | EK 39 | Mohave   | 2007023975 | S35-T37N-R5W S34-T37N-R5W |
| 747 | AMC380911 | EK 41 | Mohave   | 2007023977 | S35-T37N-R5W S34-T37N-R5W |
| 748 | AMC380914 | EL 1  | Mohave   | 2007023883 | S11-T36N-R5W              |
| 749 | AMC380915 | EL 3  | Mohave   | 2007023884 | S11-T36N-R5W              |
| 750 | AMC380916 | EL 5  | Mohave   | 2007023885 | S11-T36N-R5W              |
| 751 | AMC380918 | EL 27 | Mohave   | 2007023988 | S2-T36N-R5W               |
| 752 | AMC380919 | EL 29 | Mohave   | 2007023989 | S2-T36N-R5W               |
| 753 | AMC380920 | EL 31 | Mohave   | 2007023990 | S2-T36N-R5W               |
| 754 | AMC380931 | FE 5  | Mohave   | 2007024070 | S12-T37N-R6W              |
| 755 | AMC380932 | FE 7  | Mohave   | 2007024071 | S12-T37N-R6W              |
| 756 | AMC380933 | FE 9  | Mohave   | 2007024072 | S12-T37N-R6W              |
| 757 | AMC380949 | FM 45 | Mohave   | 2007023948 | S34-T38N-R5W              |
| 758 | AMC380951 | FM 47 | Mohave   | 2007023950 | S34-T38N-R5W              |
| 759 | AMC380952 | FM 48 | Mohave   | 2007023951 | S35-T38N-R5W              |
| 760 | AMC380953 | FM 49 | Mohave   | 2007023952 | S34-T38N-R5W              |
| 761 | AMC380954 | FM 50 | Mohave   | 2007023953 | S35-T38N-R5W              |
| 762 | AMC380958 | FN 47 | Mohave   | 2007023957 | S35-T38N-R5W              |
| 763 | AMC380959 | FN 49 | Mohave   | 2007023958 | S35-T38N-R5W              |
| 764 | AMC380963 | POI 6 | Coconino | 3429400    | S11-T38N-R3W S10-T38N-R3W |
| 765 | AMC380964 | POI 7 | Coconino | 3429401    | S11-T38N-R3W              |

2011 MAINTENANCE FEE PAYMENT  
 Claimant Name: PATRICK HILLARD

RECEIVED  
 BLM AZ STATE OFFICE  
 PHOENIX, ARIZONA  
 2010 AUG 24 A 8:56  
 BLM  
 Date  
 Stamp

| Count | AMC Number | Claim Name | County   | Co Record  | Sec-Twp-Rng               |
|-------|------------|------------|----------|------------|---------------------------|
| 766   | AMC380965  | POI 8      | Coconino | 3429402    | S11-T38N-R3W              |
| 767   | AMC380966  | POI 9      | Coconino | 3429403    | S11-T38N-R3W              |
| 768   | AMC380967  | POI 10     | Coconino | 3429404    | S11-T38N-R3W              |
| 769   | AMC380968  | POI 11     | Coconino | 3429405    | S11-T38N-R3W              |
| 770   | AMC380969  | POI 12     | Coconino | 3429406    | S11-T38N-R3W              |
| 771   | AMC380970  | POI 13     | Coconino | 3429407    | S11-T38N-R3W              |
| 772   | AMC380971  | POI 14     | Coconino | 3429408    | S11-T38N-R3W              |
| 773   | AMC380974  | SH 22      | Mohave   | 2007023933 | S21-T39N-R4W              |
| 774   | AMC380975  | SH 23      | Mohave   | 2007023934 | S21-T39N-R4W S28-T39N-R4W |
| 775   | AMC380976  | STH 3      | Mohave   | 2007024062 | S20-T36N-R4W              |
| 776   | AMC380977  | STH 4      | Mohave   | 2007024063 | S20-T36N-R4W              |
| 777   | AMC380978  | STH 5      | Mohave   | 2007024064 | S20-T36N-R4W              |
| 778   | AMC380979  | WB 1       | Mohave   | 2007023929 | S11-T36N-R4W              |
| 779   | AMC380980  | WB 2       | Mohave   | 2007023930 | S11-T36N-R4W              |
| 780   | AMC381698  | KLR 1      | Coconino | 3432582    | S3-T38N-R3W               |
| 781   | AMC381699  | KLR 2      | Coconino | 3432583    | S3-T38N-R3W S34-T39N-R3W  |
| 782   | AMC381700  | KLR 3      | Coconino | 3432584    | S3-T38N-R3W               |
| 783   | AMC381701  | KLR 4      | Coconino | 3432585    | S3-T38N-R3W S34-T39N-R3W  |
| 784   | AMC381714  | BD 18      | Mohave   | 2007032401 | S20-T38N-R5W              |
| 785   | AMC381715  | BD 20      | Mohave   | 2007032402 | S20-T38N-R5W              |
| 786   | AMC381716  | BD 22      | Mohave   | 2007032403 | S21-T38N-R5W S20-T38N-R5W |
| 787   | AMC381717  | BG 109     | Mohave   | 2007032393 | S8-T38N-R4W               |
| 788   | AMC381719  | BG 111     | Mohave   | 2007032395 | S8-T38N-R4W               |
| 789   | AMC381721  | BG 113     | Mohave   | 2007032397 | S8-T38N-R4W               |
| 790   | AMC381723  | CA 7       | Mohave   | 2007032404 | S20-T38N-R4W              |
| 791   | AMC381724  | CA 9       | Mohave   | 2007032405 | S20-T38N-R4W              |
| 792   | AMC381725  | CA 11      | Mohave   | 2007032406 | S21-T38N-R4W              |
| 793   | AMC381727  | CEN 10     | Mohave   | 2007032399 | S6-T38N-R3W S31-T39N-R3W  |
| 794   | AMC381741  | FD 39      | Mohave   | 2007032419 | S35-T38N-R6W              |
| 795   | AMC381743  | FD 41      | Mohave   | 2007032421 | S35-T38N-R6W              |
| 796   | AMC381745  | FD 43      | Mohave   | 2007032423 | S35-T38N-R6W              |
| 797   | AMC381746  | FD 44      | Mohave   | 2007032424 | S35-T38N-R6W S36-T38N-R6W |

2011 MAINTENANCE FEE PAYMENT  
 Claimant Name: PATRICK HILLARD

BLM  
 Date  
 Stamp

RECEIVED  
 BLM AZ STATE OFFICE  
 2010 AUG 24 A 8:56  
 PHOENIX, ARIZONA

| Count | AMC Number | Claim Name | County | Co Record  | Sec-Twp-Rng               |
|-------|------------|------------|--------|------------|---------------------------|
| 798   | AMC381747  | FD 45      | Mohave | 2007032425 | S35-T38N-R6W              |
| 799   | AMC381748  | FD 46      | Mohave | 2007032426 | S35-T38N-R6W S36-T38N-R6W |
| 800   | AMC381749  | FD 47      | Mohave | 2007032427 | S35-T38N-R6W              |
| 801   | AMC381750  | FD 48      | Mohave | 2007032428 | S35-T38N-R6W S36-T38N-R6W |
| 802   | AMC381751  | FD 49      | Mohave | 2007032429 | S35-T38N-R6W              |
| 803   | AMC381752  | FD 50      | Mohave | 2007032430 | S35-T38N-R6W S36-T38N-R6W |
| 804   | AMC381757  | FE 33      | Mohave | 2007032435 | S1-T37N-R6W               |
| 805   | AMC381759  | FE 35      | Mohave | 2007032437 | S1-T37N-R6W S36-T38N-R6W  |
| 806   | AMC381774  | FT 30      | Mohave | 2007032390 | S16-T38N-R4W              |
| 807   | AMC381775  | FT 31      | Mohave | 2007032391 | S16-T38N-R4W              |
| 808   | AMC381776  | FT 32      | Mohave | 2007032392 | S16-T38N-R4W              |
| 809   | AMC383152  | WB 23      | Mohave | 2007045286 | S22-T38N-R5W              |
| 810   | AMC383153  | WB 24      | Mohave | 2007045287 | S22-T38N-R5W S27-T38N-R5W |
| 811   | AMC383154  | WB 25      | Mohave | 2007045288 | S22-T38N-R5W              |
| 812   | AMC383155  | WB 26      | Mohave | 2007045289 | S22-T38N-R5W S27-T38N-R5W |

2011 MAINTENANCE FEE PAYMENT  
 Claimant Name: PATRICK HILLARD

BLM  
 Date  
 Stamp

RECEIVED  
 BLM AZ STATE OFFICE  
 2010 AUG 24 A 8:56  
 PINEBLK, ARIZONA

| Count | AMC Number | Claim Name | County   | Co Record  | Sec-Twp-Rng               |
|-------|------------|------------|----------|------------|---------------------------|
| 766   | AMC380965  | POI 8      | Coconino | 3429402    | S11-T38N-R3W              |
| 767   | AMC380966  | POI 9      | Coconino | 3429403    | S11-T38N-R3W              |
| 768   | AMC380967  | POI 10     | Coconino | 3429404    | S11-T38N-R3W              |
| 769   | AMC380968  | POI 11     | Coconino | 3429405    | S11-T38N-R3W              |
| 770   | AMC380969  | POI 12     | Coconino | 3429406    | S11-T38N-R3W              |
| 771   | AMC380970  | POI 13     | Coconino | 3429407    | S11-T38N-R3W              |
| 772   | AMC380971  | POI 14     | Coconino | 3429408    | S11-T38N-R3W              |
| 773   | AMC380974  | SH 22      | Mohave   | 2007023933 | S21-T39N-R4W              |
| 774   | AMC380975  | SH 23      | Mohave   | 2007023934 | S21-T39N-R4W S28-T39N-R4W |
| 775   | AMC380976  | STH 3      | Mohave   | 2007024062 | S20-T36N-R4W              |
| 776   | AMC380977  | STH 4      | Mohave   | 2007024063 | S20-T36N-R4W              |
| 777   | AMC380978  | STH 5      | Mohave   | 2007024064 | S20-T36N-R4W              |
| 778   | AMC380979  | WB 1       | Mohave   | 2007023929 | S11-T36N-R4W              |
| 779   | AMC380980  | WB 2       | Mohave   | 2007023930 | S11-T36N-R4W              |
| 780   | AMC381698  | KLR 1      | Coconino | 3432582    | S3-T38N-R3W               |
| 781   | AMC381699  | KLR 2      | Coconino | 3432583    | S3-T38N-R3W S34-T39N-R3W  |
| 782   | AMC381700  | KLR 3      | Coconino | 3432584    | S3-T38N-R3W               |
| 783   | AMC381701  | KLR 4      | Coconino | 3432585    | S3-T38N-R3W S34-T39N-R3W  |
| 784   | AMC381714  | BD 18      | Mohave   | 2007032401 | S20-T38N-R5W              |
| 785   | AMC381715  | BD 20      | Mohave   | 2007032402 | S20-T38N-R5W              |
| 786   | AMC381716  | BD 22      | Mohave   | 2007032403 | S21-T38N-R5W S20-T38N-R5W |
| 787   | AMC381717  | BG 109     | Mohave   | 2007032393 | S8-T38N-R4W               |
| 788   | AMC381719  | BG 111     | Mohave   | 2007032395 | S8-T38N-R4W               |
| 789   | AMC381721  | BG 113     | Mohave   | 2007032397 | S8-T38N-R4W               |
| 790   | AMC381723  | CA 7       | Mohave   | 2007032404 | S20-T38N-R4W              |
| 791   | AMC381724  | CA 9       | Mohave   | 2007032405 | S20-T38N-R4W              |
| 792   | AMC381725  | CA 11      | Mohave   | 2007032406 | S21-T38N-R4W              |
| 793   | AMC381727  | CEN 10     | Mohave   | 2007032399 | S6-T38N-R3W S31-T39N-R3W  |
| 794   | AMC381741  | FD 39      | Mohave   | 2007032419 | S35-T38N-R6W              |
| 795   | AMC381743  | FD 41      | Mohave   | 2007032421 | S35-T38N-R6W              |
| 796   | AMC381745  | FD 43      | Mohave   | 2007032423 | S35-T38N-R6W              |
| 797   | AMC381746  | FD 44      | Mohave   | 2007032424 | S35-T38N-R6W S36-T38N-R6W |



**United States Department of the Interior  
Bureau of Land Management  
LANDS/RECREATION & PLANNING  
ONE N CENTRAL AVE  
PHOENIX, AZ 85004 -2203  
Phone:**

Receipt

No: 2199969

|  |   |                              |
|--|---|------------------------------|
| <b>Transaction #:</b> 2269893          |   | <b>ENTERED INTO COMPUTER</b> |
| <b>Date of Transaction:</b> 08/25/2010 |   |                              |
| <b>CUSTOMER:</b>                       | QUATERRA ALASKA INC<br>2182 S DOVER WAY<br>LAKEWOOD, CO 80227-2314 US | SEP 09 2010                  |

| LINE #        | QTY  | DESCRIPTION   | REMARKS                    | UNIT PRICE | TOTAL               |
|---------------|------|---|----------------------------|------------|---------------------|
| 1             | 1.00 | LOCATABLE MINERALS / MINING CLAIMS-NOT NEW-UNADJUD, ONE AUTH NO. ONLY / MINING CLAIM MONEY RECEIVED<br>CASES: AMC368379/\$2520.00   | MAINT FEE PYMNT (18) 2011  | - n/a -    | 2520.00             |
| 2             | 1.00 | LOCATABLE MINERALS / MINING CLAIMS-NOT NEW-UNADJUD, ONE AUTH NO. ONLY / MINING CLAIM MONEY RECEIVED<br>CASES: AMC378359/\$6580.00   | MAINT FEE PYMNT (47) 2011  | - n/a -    | 6580.00             |
| 3             | 1.00 | LOCATABLE MINERALS / MINING CLAIMS-NOT NEW-UNADJUD, ONE AUTH NO. ONLY / MINING CLAIM MONEY RECEIVED<br>CASES: AMC384443/\$7560.00   | MAINT FEE PYMNT (54) 2011  | - n/a -    | 7560.00             |
| 4             | 1.00 | LOCATABLE MINERALS / MINING CLAIMS-NOT NEW-UNADJUD, ONE AUTH NO. ONLY / MINING CLAIM MONEY RECEIVED<br>CASES: AMC364334/\$9660.00   | MAINT FEE PYMNT (69) 2011  | - n/a -    | 9660.00             |
| 5             | 1.00 | LOCATABLE MINERALS / MINING CLAIMS-NOT NEW-UNADJUD, ONE AUTH NO. ONLY / MINING CLAIM MONEY RECEIVED<br>CASES: AMC366091/\$113680.00 | MAINT FEE PYMNT (812) 2011 | - n/a -    | 113680.00           |
| <b>TOTAL:</b> |      |   |                            |            | <b>\$140,000.00</b> |

| PAYMENT INFORMATION |         |           |                 |
|---------------------|---------|-----------|-----------------|
| 1                   | AMOUNT: | 140000.00 | POSTMARKED: N/A |

968

|           |  |           |            |
|-----------|--|-----------|------------|
| TYPE:     | FOREIGN CHECK  | RECEIVED: | 08/25/2010 |
| CHECK NO: | 520  |           |            |
| NAME:     | QUATERRA ALASKA INC<br>2182 S DOVER WAY<br>LAKEWOOD CO 80227-2314 US |           |            |

|         |
|---------|
| REMARKS |
|         |

This receipt was generated by the automated BLM Collections and Billing System and is a paper representation of a portion of the official electronic record contained therein.

|        |
|--------|
| 364334 |
| 364354 |
| 364456 |
| 364680 |
| 364752 |
| 365098 |
| 365295 |
| 366076 |
| 366091 |
| 366274 |
| 366658 |
| 366735 |
| 366988 |
| 367055 |
| 367675 |
| 367871 |
| 368379 |
| 368636 |
| 368813 |
| 368846 |
| 369489 |
| 369650 |
| 369673 |
| 369969 |
| 370886 |
| 370965 |
| 371449 |
| 371589 |
| 371647 |
| 372108 |
| 372197 |
| 372514 |

|        |
|--------|
| 373362 |
| 373491 |
| 373765 |
| 374082 |
| 375112 |
| 375604 |
| 375958 |
| 376338 |
| 377098 |
| 377228 |
| 377880 |
| 378183 |
| 378256 |
| 378359 |
| 378950 |
| 378995 |
| 379278 |
| 379364 |
| 379420 |
| 379563 |
| 379681 |
| 379907 |
| 380426 |
| 380735 |
| 381698 |
| 381714 |
| 381882 |
| 383111 |
| 384443 |
| 385606 |
| 389953 |
| 393692 |



Judy M. Pratt  
 Quaterra Alaska Inc.  
 2182 S. Dover Way  
 Lakewood, CO 80227  
 (303) 763-9401  
 jmpratt@quaterra.com

Bureau of Land Management  
 Arizona State Office  
 One North Central Avenue  
 Suite 800  
 Phoenix, AZ 85004-4427

August 24, 2009

RECEIVED  
 BLM AZ STATE OFFICE  
 2009 AUG 31 A 8:16  
 PHOENIX, ARIZONA

Enclosed are five packets containing Maintenance Fee Payment forms and a check to cover the combined maintenance costs which are due by Sept 1, 2009.

The packets contain information for the following:

|   |                                      | Claims | Filing Cost |
|---|--------------------------------------|--------|-------------|
| 1 | Owner: Patrick Hillard               | 815    | 114,100     |
| 2 | Owner: North Exploration LLC         | 69     | 9,660       |
| 3 | Owner: Quaterra Alaska (Burn claims) | 47     | 6,580       |
| 4 | Owner: NuStar Exploration LLC        | 18     | 2,520       |
| 5 | Owner: Quaterra Alaska               | 55     | 7,700       |
|   |                                      | 1,004  | \$140,560   |

These documents are being filed on behalf of the owners listed above.

Please return the recorded documents to me at 2182 S. Dover Way, Lakewood, CO 80227.

Thank you,

*Judy M Pratt*  
 Judy M. Pratt



ENTERED INTO COMPUTER



10/20/09  
 T.S.

# 1994535

**2010 MAINTENANCE FEE PAYMENT**

**Claimant Name: Patrick Hillard**

**Address: Box 388**

**City: Kanab State: UT Zip: 84741**

**Telephone: 303-763-9401**

**E-mail address: jmpratt@quaterra.com**

**Signature:** *Judy M Pratt, agent*

|                      |  |
|----------------------|--|
| BLM<br>Date<br>Stamp | RECEIVED<br>BLM AZ STATE OFFICE<br>2009 AUG 31 A 8:16<br>TUCSON, ARIZONA |
|----------------------|--|

**CLAIMS AS SHOWN IN ATTACHED LISTING**

|                                      |
|--------------------------------------|
| No. of claims: _____ x \$140 = _____ |
| Check No: _____ Init. _____          |
| Receipt No.: _____                   |
| <b>For BLM Use Only</b>              |

2010 MAINTENANCE FEE PAYMENT  
 Claimant Name: PATRICK HILLARD

BLM  
 Date  
 Stamp

RECEIVED  
 BLM AZ STATE OFFICE  
 2009 AUG 31 A 8:11  
 PHOENIX, ARIZONA

| Count | AMC Number | Claim Name | County | Co Record | Sec-Twp-Rng |
|-------|------------|------------|--------|-----------|-------------|
|-------|------------|------------|--------|-----------|-------------|

|     |    |           |        |        |            |              |
|-----|----|-----------|--------|--------|------------|--------------|
| L ✓ | 1  | AMC366091 | ROCK 1 | Mohave | 2005044402 | S28-T39N-R3W |
|     | 2  | AMC366092 | ROCK 2 | Mohave | 2005044403 | S28-T39N-R3W |
|     | 3  | AMC366093 | ROCK 3 | Mohave | 2005044404 | S28-T39N-R3W |
|     | 4  | AMC366094 | ROCK 4 | Mohave | 2005044405 | S28-T39N-R3W |
|     | 5  | AMC366095 | ROCK 5 | Mohave | 2005044406 | S28-T39N-R3W |
|     | 6  | AMC366096 | ROCK 6 | Mohave | 2005044407 | S28-T39N-R3W |
| L ✓ | 7  | AMC366988 | AM 1   | Mohave | 2005109933 | S8-T36N-R5W  |
|     | 8  | AMC366989 | AM 2   | Mohave | 2005109934 | S8-T36N-R5W  |
|     | 9  | AMC366991 | AM 4   | Mohave | 2005109936 | S8-T36N-R5W  |
|     | 10 | AMC366992 | AM 5   | Mohave | 2005109937 | S8-T36N-R5W  |
|     | 11 | AMC367000 | RM 1   | Mohave | 2005086076 | S6-T37N-R4W  |
| L ✓ | 12 | AMC367001 | RM 2   | Mohave | 2005086077 | S6-T37N-R4W  |
|     | 13 | AMC367002 | RM 3   | Mohave | 2005086078 | S6-T37N-R4W  |
|     | 14 | AMC367003 | RM 4   | Mohave | 2005086079 | S6-T37N-R4W  |
|     | 15 | AMC367006 | SUN 3  | Mohave | 2005086082 | S11-T36N-R5W |
|     | 16 | AMC367007 | SUN 4  | Mohave | 2005086083 | S11-T36N-R5W |
|     | 17 | AMC367008 | SUN 5  | Mohave | 2005086084 | S11-T36N-R5W |
|     | 18 | AMC368243 | H5-2   | Mohave | 2005109394 | S35-T37N-R5W |
|     | 19 | AMC368244 | H5-3   | Mohave | 2005109395 | S35-T37N-R5W |
|     | 20 | AMC368259 | YS 5   | Mohave | 2005109385 | S17-T38N-R5W |
|     | 21 | AMC368260 | YS 6   | Mohave | 2005109386 | S17-T38N-R5W |
|     | 22 | AMC368688 | LHR 1  | Mohave | 2006006840 | S9-T37N-R6W  |
|     | 23 | AMC368689 | LHR 2  | Mohave | 2006006841 | S9-T37N-R6W  |
|     | 24 | AMC368706 | AM 27  | Mohave | 2006006858 | S7-T36N-R5W  |
|     | 25 | AMC368707 | AM 28  | Mohave | 2006006859 | S7-T36N-R5W  |
| L ✓ | 26 | AMC369650 | AM 29  | Mohave | 2006020932 | S8-T36N-R5W  |
|     | 27 | AMC369662 | TG 8   | Mohave | 2006020944 | S30-T38N-R4W |
|     | 28 | AMC369664 | TG 10  | Mohave | 2006020946 | S30-T38N-R4W |
|     | 29 | AMC369666 | TG 12  | Mohave | 2006020948 | S30-T38N-R4W |
|     | 30 | AMC369670 | TG 16  | Mohave | 2006020952 | S30-T38N-R4W |
| L ✓ | 31 | AMC369671 | TG 17  | Mohave | 2006020953 | S30-T38N-R4W |
| L ✓ | 32 | AMC369969 | OLY 1  | Mohave | 2006020955 | S7-T35N-R4W  |

2010 MAINTENANCE FEE PAYMENT  
 Claimant Name: PATRICK HILLARD

RECEIVED  
 BLM AZ STATE OFFICE  
 2009 AUG 31 A 8:11  
 PHOENIX, ARIZONA  
 BLM  
 Date  
 Stamp

| Count       | AMC Number | Claim Name | County | Co Record  | Sec-Twp-Rng  |
|-------------|------------|------------|--------|------------|--------------|
| ✓ 33        | AMC369974  | TC 1       | Mohave | 2006020960 | S24-T38N-R5W |
| ✓ 34        | AMC369975  | TC 2       | Mohave | 2006020961 | S24-T38N-R5W |
| ✓ 35        | AMC370001  | TR 4       | Mohave | 2006020987 | S26-T38N-R5W |
| ✓ 36        | AMC370003  | TR 6       | Mohave | 2006020989 | S26-T38N-R5W |
| ✓ 37        | AMC370005  | TR 8       | Mohave | 2006020991 | S26-T38N-R5W |
| ✓ 38        | AMC370018  | TR 21      | Mohave | 2006021004 | S26-T38N-R5W |
| ✓ 39        | AMC370019  | TR 22      | Mohave | 2006021005 | S26-T38N-R5W |
| ✓ 40        | AMC370020  | TR 23      | Mohave | 2006021006 | S26-T38N-R5W |
| ✓ 41        | AMC370983  | KT 9       | Mohave | 2006034484 | S29-T38N-R5W |
| ✓ 42        | AMC370985  | KT 11      | Mohave | 2006034486 | S29-T38N-R5W |
| ✓ 43        | AMC370989  | KT 15      | Mohave | 2006034490 | S28-T38N-R5W |
| 370989 ✓ 44 | AMC370990  | KT 16      | Mohave | 2006034491 | S28-T38N-R5W |
| ✓ 45        | AMC371010  | KT 36      | Mohave | 2006034511 | S28-T38N-R5W |
| ✓ 46        | AMC371012  | KT 38      | Mohave | 2006034513 | S28-T38N-R5W |
| ✓ 47        | AMC371014  | KT 40      | Mohave | 2006034515 | S33-T38N-R5W |
| ✓ 48        | AMC371017  | KT 43      | Mohave | 2006034518 | S33-T38N-R5W |
| ✓ 49        | AMC371019  | SW 1       | Mohave | 2006034520 | S6-T39N-R3W  |
| ✓ 50        | AMC371020  | SW 2       | Mohave | 2006034521 | S6-T39N-R3W  |
| ✓ 51        | AMC371021  | SW 3       | Mohave | 2006034522 | S6-T39N-R3W  |
| ✓ 52        | AMC371022  | SW 4       | Mohave | 2006034523 | S6-T39N-R3W  |
| ✓ 53        | AMC371023  | SW 5       | Mohave | 2006034524 | S6-T39N-R3W  |
| ✓ 54        | AMC371024  | SW 6       | Mohave | 2006034525 | S6-T39N-R3W  |
| ✓ 55        | AMC371025  | SW 7       | Mohave | 2006034526 | S6-T39N-R3W  |
| ✓ 56        | AMC371026  | SW 8       | Mohave | 2006034527 | S6-T39N-R3W  |
| ✓ 57        | AMC371591  | JJ 3       | Mohave | 2006047608 | S12-T35N-R6W |
| ✓ 58        | AMC371592  | JJ 4       | Mohave | 2006047609 | S13-T35N-R6W |
| ✓ 59        | AMC371593  | JJ 5       | Mohave | 2006047610 | S12-T35N-R6W |
| ✓ 60        | AMC371594  | JJ 6       | Mohave | 2006047611 | S13-T35N-R6W |
| ✓ 61        | AMC371595  | JJ 7       | Mohave | 2006047612 | S11-T35N-R6W |
| ✓ 62        | AMC371596  | JJ 8       | Mohave | 2006047613 | S14-T35N-R6W |
| ✓ 63        | AMC371597  | JJ 9       | Mohave | 2006047614 | S11-T35N-R6W |
| ✓ 64        | AMC371598  | JJ 10      | Mohave | 2006047615 | S14-T35N-R6W |

L 371589

2010 MAINTENANCE FEE PAYMENT  
 Claimant Name: PATRICK HILLARD

BLM  
 Date  
 Stamp

RECEIVED  
 BLM AZ STAFF OFFICE  
 2009 AUG 31 A 8  
 PROJECT ANZON

| Count | AMC Number | Claim Name | County | Co Record | Sec-Twp-Rng |
|-------|------------|------------|--------|-----------|-------------|
|-------|------------|------------|--------|-----------|-------------|

|          |    |           |        |        |            |              |
|----------|----|-----------|--------|--------|------------|--------------|
| ✓        | 65 | AMC371600 | JJ 12  | Mohave | 2006047617 | S14-T35N-R6W |
|          | 66 | AMC371603 | JJ 15  | Mohave | 2006047620 | S14-T35N-R6W |
| ✓        | 67 | AMC371604 | JJ 16  | Mohave | 2006047621 | S14-T35N-R6W |
|          | 68 | AMC371605 | JJ 17  | Mohave | 2006047622 | S14-T35N-R6W |
|          | 69 | AMC371622 | CLR 1  | Mohave | 2006047639 | S14-T36N-R6W |
| ✓        | 70 | AMC371623 | CLR 2  | Mohave | 2006047640 | S14-T36N-R6W |
| ✓        | 71 | AMC371624 | CLR 3  | Mohave | 2006047641 | S14-T36N-R6W |
|          | 72 | AMC371625 | CLR 4  | Mohave | 2006047642 | S14-T36N-R6W |
| ✓        | 73 | AMC371662 | SVN 16 | Mohave | 2006047679 | S13-T38N-R5W |
|          | 74 | AMC371663 | SVN 17 | Mohave | 2006047680 | S13-T38N-R5W |
|          | 75 | AMC371675 | SVN 29 | Mohave | 2006047692 | S13-T38N-R5W |
| ✓        | 76 | AMC371676 | SVN 30 | Mohave | 2006047693 | S13-T38N-R5W |
|          | 77 | AMC371677 | SVN 31 | Mohave | 2006047694 | S13-T38N-R5W |
|          | 78 | AMC371678 | SVN 32 | Mohave | 2006047695 | S13-T38N-R5W |
| 371647 ✓ | 79 | AMC371680 | SVN 34 | Mohave | 2006047697 | S13-T38N-R5W |
|          | 80 | AMC372112 | HAV 5  | Mohave | 2006061783 | S34-T39N-R4W |
| ✓        | 81 | AMC372113 | HAV 6  | Mohave | 2006061784 | S34-T39N-R4W |
|          | 82 | AMC372114 | HAV 7  | Mohave | 2006061785 | S34-T39N-R4W |
|          | 83 | AMC372115 | HAV 8  | Mohave | 2006061786 | S34-T39N-R4W |
| ✓        | 84 | AMC372118 | HAV 11 | Mohave | 2006061789 | S33-T39N-R4W |
| ✓        | 85 | AMC372119 | HAV 12 | Mohave | 2006061790 | S33-T39N-R4W |
|          | 86 | AMC372120 | HAV 13 | Mohave | 2006061791 | S33-T39N-R4W |
|          | 87 | AMC372121 | HAV 14 | Mohave | 2006061792 | S33-T39N-R4W |
| ✓        | 88 | AMC372149 | HAV 42 | Mohave | 2006061820 | S33-T39N-R4W |
| ✓        | 89 | AMC372150 | HAV 43 | Mohave | 2006061821 | S33-T39N-R4W |
|          | 90 | AMC372151 | HAV 44 | Mohave | 2006061822 | S33-T39N-R4W |
| ✓        | 91 | AMC372161 | DT 10  | Mohave | 2006061711 | S6-T37N-R3W  |
|          | 92 | AMC372167 | DT 16  | Mohave | 2006061717 | S7-T37N-R3W  |
| ✓        | 93 | AMC372168 | DT 17  | Mohave | 2006061718 | S7-T37N-R3W  |
| 372128 ✓ | 94 | AMC372169 | DT 18  | Mohave | 2006061719 | S7-T37N-R3W  |
|          | 95 | AMC372198 | HT 2   | Mohave | 2006061748 | S15-T35N-R5W |
| 372199 ✓ | 96 | AMC372200 | HT 4   | Mohave | 2006061750 | S15-T35N-R5W |



2010 MAINTENANCE FEE PAYMENT  
 Claimant Name: PATRICK HILLARD

RECEIVED  
 BLM AZ STATE OFFICE  
 2009 AUG 31 A 8:17  
 PIGEON, ARIZONA  
 BLM  
 Date  
 Stamp

| Count | AMC Number | Claim Name | County | Co Record | Sec-Twp-Rng |              |
|-------|------------|------------|--------|-----------|-------------|--------------|
| ✓     | 97         | AMC372202  | HT 6   | Mohave    | 2006061752  | S16-T35N-R5W |
| ✓     | 98         | AMC372204  | HT 8   | Mohave    | 2006061754  | S16-T35N-R5W |
| ✓     | 99         | AMC372206  | HT 10  | Mohave    | 2006061756  | S16-T35N-R5W |
| ✓     | 100        | AMC372213  | HT 17  | Mohave    | 2006061763  | S15-T35N-R5W |
| ✓     | 101        | AMC372215  | HT 19  | Mohave    | 2006061765  | S15-T35N-R5W |
| ✓     | 102        | AMC372216  | HT 20  | Mohave    | 2006061766  | S22-T35N-R5W |
| ✓     | 103        | AMC372217  | HT 21  | Mohave    | 2006061767  | S16-T35N-R5W |
| ✓     | 104        | AMC372218  | HT 22  | Mohave    | 2006061768  | S21-T35N-R5W |
| ✓     | 105        | AMC372219  | HT 23  | Mohave    | 2006061769  | S16-T35N-R5W |
| ✓     | 106        | AMC372221  | HT 25  | Mohave    | 2006061771  | S16-T35N-R5W |
| ✓     | 107        | AMC372520  | PB 7   | Mohave    | 2006084665  | S6-T35N-R4W  |
| ✓     | 108        | AMC372522  | PB 9   | Mohave    | 2006084667  | S7-T35N-R4W  |
| ✓     | 109        | AMC372524  | PB 11  | Mohave    | 2006084669  | S7-T35N-R4W  |
| ✓     | 110        | AMC373362  | CP 1   | Mohave    | 2006082025  | S15-T36N-R4W |
| ✓     | 111        | AMC373363  | CP 2   | Mohave    | 2006082026  | S22-T36N-R4W |
| ✓     | 112        | AMC373364  | CP 3   | Mohave    | 2006082027  | S22-T36N-R4W |
| ✓     | 113        | AMC373378  | RDG 1  | Mohave    | 2006082041  | S9-T36N-R4W  |
| ✓     | 114        | AMC373379  | RDG 2  | Mohave    | 2006082042  | S16-T36N-R4W |
| ✓     | 115        | AMC373382  | YEA 1  | Mohave    | 2006082045  | S10-T36N-R4W |
| ✓     | 116        | AMC373383  | YEA 2  | Mohave    | 2006082046  | S10-T36N-R4W |
| ✓     | 117        | AMC373384  | YEA 3  | Mohave    | 2006082047  | S15-T36N-R4W |
| ✓     | 118        | AMC373385  | YEA 4  | Mohave    | 2006082048  | S15-T36N-R4W |
| ✓     | 119        | AMC373386  | YEA 5  | Mohave    | 2006082049  | S15-T36N-R4W |
| ✓     | 120        | AMC373387  | YEA 6  | Mohave    | 2006082050  | S15-T36N-R4W |
| ✓     | 121        | AMC373491  | ATE 1  | Mohave    | 2006085930  | S8-T37N-R4W  |
| ✓     | 122        | AMC373492  | ATE 2  | Mohave    | 2006085931  | S8-T37N-R4W  |
| ✓     | 123        | AMC373493  | ATE 3  | Mohave    | 2006085932  | S8-T37N-R4W  |
| ✓     | 124        | AMC373494  | ATE 4  | Mohave    | 2006085933  | S17-T37N-R4W |
| ✓     | 125        | AMC373495  | ATE 5  | Mohave    | 2006085934  | S17-T37N-R4W |
| ✓     | 126        | AMC373496  | ATE 6  | Mohave    | 2006085935  | S17-T37N-R4W |
| ✓     | 127        | AMC373504  | SH 14  | Mohave    | 2006085943  | S21-T39N-R4W |
| ✓     | 128        | AMC373505  | SH 15  | Mohave    | 2006085944  | S21-T39N-R4W |

L372514

2010 MAINTENANCE FEE PAYMENT  
 Claimant Name: PATRICK HILLARD

BLM  
 Date  
 Stamp

RECEIVED  
 BLM AZ DISTRICT OFFICE  
 2009 AUG 31 A 8:11  
 PHOENIX, ARIZONA

| Count | AMC Number | Claim Name | County | Co Record | Sec-Twp-Rng |
|-------|------------|------------|--------|-----------|-------------|
|-------|------------|------------|--------|-----------|-------------|

|       |           |        |        |            |              |
|-------|-----------|--------|--------|------------|--------------|
| ✓ 129 | AMC373765 | AT 1   | Mohave | 2006093196 | S5-T35N-R6W  |
| ✓ 130 | AMC373766 | AT 2   | Mohave | 2006093197 | S8-T35N-R6W  |
| ✓ 131 | AMC373767 | HAN 1  | Mohave | 2006093198 | S16-T35N-R6W |
| ✓ 132 | AMC373768 | HAN 2  | Mohave | 2006093199 | S16-T35N-R6W |
| ✓ 133 | AMC373769 | HAN 3  | Mohave | 2006093200 | S16-T35N-R6W |
| ✓ 134 | AMC373774 | CL 1   | Mohave | 2006093205 | S18-T35N-R5W |
| ✓ 135 | AMC373775 | CL 2   | Mohave | 2006093206 | S18-T35N-R5W |
| ✓ 136 | AMC373776 | CL 3   | Mohave | 2006093207 | S13-T35N-R6W |
| ✓ 137 | AMC373777 | CL 4   | Mohave | 2006093208 | S13-T35N-R6W |
| ✓ 138 | AMC373778 | CL 5   | Mohave | 2006093209 | S13-T35N-R6W |
| ✓ 139 | AMC373779 | CL 6   | Mohave | 2006093210 | S13-T35N-R6W |
| ✓ 140 | AMC373780 | CL 7   | Mohave | 2006093211 | S13-T35N-R6W |
| ✓ 141 | AMC373781 | CL 8   | Mohave | 2006093212 | S13-T35N-R6W |
| ✓ 142 | AMC373782 | CL 9   | Mohave | 2006093213 | S13-T35N-R6W |
| ✓ 143 | AMC373783 | CL 10  | Mohave | 2006093214 | S13-T35N-R6W |
| ✓ 144 | AMC373817 | SUN 6  | Mohave | 2006093248 | S33-T36N-R5W |
| ✓ 145 | AMC373818 | SUN 7  | Mohave | 2006093249 | S11-T36N-R5W |
| ✓ 146 | AMC373822 | SVN 55 | Mohave | 2006093253 | S14-T38N-R5W |
| ✓ 147 | AMC373838 | SVN 71 | Mohave | 2006093269 | S14-T38N-R5W |
| ✓ 148 | AMC373839 | SVN 72 | Mohave | 2006093270 | S14-T38N-R5W |
| ✓ 149 | AMC374082 | BTR 1  | Mohave | 2006092403 | S3-T38N-R4W  |
| ✓ 150 | AMC374083 | BTR 2  | Mohave | 2006092404 | S3-T38N-R4W  |
| ✓ 151 | AMC374095 | TRI 1  | Mohave | 2006092416 | S19-T38N-R4W |
| ✓ 152 | AMC374096 | TRI 2  | Mohave | 2006092417 | S19-T38N-R4W |
| ✓ 153 | AMC374097 | TRI 3  | Mohave | 2006092418 | S19-T38N-R4W |
| ✓ 154 | AMC375112 | JH 1   | Mohave | 2006116749 | S31-T36N-R4W |
| ✓ 155 | AMC375113 | JH 2   | Mohave | 2006116750 | S31-T36N-R4W |
| ✓ 156 | AMC375114 | JH 3   | Mohave | 2006116751 | S31-T36N-R4W |
| ✓ 157 | AMC375120 | RY 1   | Mohave | 2006116757 | S36-T36N-R5W |
| ✓ 158 | AMC375121 | RY 2   | Mohave | 2006116758 | S36-T36N-R5W |
| ✓ 159 | AMC375122 | SPG 1  | Mohave | 2006116759 | S25-T37N-R4W |
| ✓ 160 | AMC375123 | SPG 2  | Mohave | 2006116760 | S25-T37N-R4W |

2010 MAINTENANCE FEE PAYMENT  
 Claimant Name: PATRICK HILLARD

BLM  
 Date  
 Stamp

RECEIVED  
 BLM AZ STATE OFFICE  
 2009 AUG 31 A 8:11  
 PHOENIX, ARIZONA

| Count | AMC Number | Claim Name | County | Co Record | Sec-Twp-Rng |
|-------|------------|------------|--------|-----------|-------------|
|-------|------------|------------|--------|-----------|-------------|

|         |     |           |       |        |            |  |
|---------|-----|-----------|-------|--------|------------|--|
| ✓       | 161 | AMC375124 | SPG 3 | Mohave | 2006116761 | S25-T37N-R4W   |
|         | 162 | AMC375125 | STH 1 | Mohave | 2006116762 | S20-T36N-R4W   |
| ✓       | 163 | AMC375127 | TU 1  | Mohave | 2006116764 | S24-T36N-R5W   |
| ✓       | 164 | AMC375128 | TU 2  | Mohave | 2006116765 | S25-T36N-R5W   |
| ✓       | 165 | AMC375612 | HH 1  | Mohave | 2006113462 | S28-T36N-R5W   |
|         | 166 | AMC375614 | HH 3  | Mohave | 2006113464 | S28-T36N-R5W   |
| ✓       | 167 | AMC375615 | HH 4  | Mohave | 2006113465 | S28-T36N-R5W S33-T36N-R5W                              |
|         | 168 | AMC375616 | HH 5  | Mohave | 2006113466 | S28-T36N-R5W   |
| ✓       | 169 | AMC375617 | HH 6  | Mohave | 2006113467 | S28-T36N-R5W S33-T36N-R5W                              |
|         | 170 | AMC375618 | HH 7  | Mohave | 2006113468 | S28-T36N-R5W S29-T36N-R5W                              |
|         | 171 | AMC375619 | HH 8  | Mohave | 2006113469 | S28-T36N-R5W S29-T36N-R5W<br>S32-T36N-R5W S33-T36N-R5W |
| ✓       | 172 | AMC375625 | MD 6  | Mohave | 2006113451 | S2-T37N-R5W S3-T37N-R5W                                |
| ✓       | 173 | AMC375626 | MD 7  | Mohave | 2006113452 | S2-T37N-R5W  |
|         | 174 | AMC375627 | MD 8  | Mohave | 2006113453 | S3-T37N-R5W  |
|         | 175 | AMC375628 | MD 9  | Mohave | 2006113454 | S2-T37N-R5W S2-T37N-R5W                                |
|         | 176 | AMC375632 | MER 1 | Mohave | 2006113436 | S34-T36N-R5W   |
|         | 177 | AMC375633 | MER 2 | Mohave | 2006113437 | S34-T36N-R5W   |
|         | 178 | AMC375634 | MRH 1 | Mohave | 2006113438 | S34-T36N-R5W   |
|         | 179 | AMC375635 | MRH 2 | Mohave | 2006113439 | S34-T36N-R5W   |
| ✓       | 180 | AMC375637 | OSE 2 | Mohave | 2006113441 | S18-T35N-R4W   |
|         | 181 | AMC375638 | OSE 3 | Mohave | 2006113442 | S18-T35N-R4W   |
|         | 182 | AMC375639 | OSE 4 | Mohave | 2006113443 | S18-T35N-R4W   |
|         | 183 | AMC375640 | OSE 5 | Mohave | 2006113444 | S19-T35N-R4W   |
| L375604 | 184 | AMC375641 | OSE 6 | Mohave | 2006113445 | S19-T35N-R4W   |
| ✓       | 185 | AMC375958 | BHT 1 | Mohave | 2006117857 | S4-T35N-R5W  |
| ✓       | 186 | AMC375959 | BHT 2 | Mohave | 2006117858 | S4-T35N-R5W  |
| ✓       | 187 | AMC375971 | RHT 1 | Mohave | 2006117853 | S3-T35N-R5W  |
|         | 188 | AMC375974 | RLF 2 | Mohave | 2006117864 | S31-T36N-R5W   |
| ✓       | 189 | AMC375975 | RLF 3 | Mohave | 2006117865 | S32-T36N-R5W   |
|         | 190 | AMC375976 | RLF 4 | Mohave | 2006117866 | S31-T36N-R5W   |
|         | 191 | AMC375977 | RLF 5 | Mohave | 2006117867 | S32-T36N-R5W   |
|         | 192 | AMC375978 | TWO 1 | Mohave | 2006117847 | S11-T37N-R6W   |

2010 MAINTENANCE FEE PAYMENT  
 Claimant Name: PATRICK HILLARD

BLM  
 Date  
 Stamp

RECEIVED  
 BLM AZ STATE OFFICE  
 2009 AUG 31 A 8:17  
 PHOENIX, ARIZONA

| Count | AMC Number | Claim Name | County | Co Record | Sec-Twp-Rng |
|-------|------------|------------|--------|-----------|-------------|
|-------|------------|------------|--------|-----------|-------------|

|          |     |           |       |        |            |  |
|----------|-----|-----------|-------|--------|------------|--|
| ✓        | 193 | AMC376352 | MFB 1 | Mohave | 2006120440 | S12-T35N-R5W   |
|          | 194 | AMC376353 | MFB 2 | Mohave | 2006120441 | S12-T35N-R5W   |
| L 376338 | 195 | AMC376356 | SS 4  | Mohave | 2006120446 | S6-T35N-R4W  |
| ✓        | 196 | AMC377135 | WON 3 | Mohave | 2007003083 | S1-T38N-R5W S12-T38N-R5W                               |
| ✓        | 197 | AMC377136 | WON 4 | Mohave | 2007003084 | S1-T38N-R5W S12-T38N-R5W                               |
|          | 198 | AMC377137 | WON 5 | Mohave | 2007003085 | S1-T38N-R5W  |
| L 377098 | 199 | AMC377138 | WON 6 | Mohave | 2007003086 | S1-T38N-R5W  |
| ✓        | 200 | AMC377228 | AH 14 | Mohave | 2007004029 | S32-T36N-R5W   |
| ✓        | 201 | AMC377229 | AH 16 | Mohave | 2007004030 | S32-T36N-R5W   |
|          | 202 | AMC377230 | AH 18 | Mohave | 2007004031 | S32-T36N-R5W   |
|          | 203 | AMC377231 | AI 13 | Mohave | 2007004032 | S32-T36N-R5W   |
|          | 204 | AMC377232 | AI 15 | Mohave | 2007004033 | S32-T36N-R5W   |
|          | 205 | AMC377233 | AI 17 | Mohave | 2007004034 | S32-T36N-R5W   |
| ✓        | 206 | AMC377880 | AB 68 | Mohave | 2007010680 | S23-T35N-R5W S14-T35N-R5W                              |
|          | 207 | AMC377881 | AB 70 | Mohave | 2007010681 | S23-T35N-R5W S14-T35N-R5W<br>S13-T35N-R5W S24-T35N-R5W |
|          | 208 | AMC377882 | AB 72 | Mohave | 2007010682 | S24-T35N-R5W S13-T35N-R5W                              |
| ✓        | 209 | AMC377884 | AB 74 | Mohave | 2007010684 | S24-T35N-R5W S13-T35N-R5W                              |
| ✓        | 210 | AMC377886 | AB 76 | Mohave | 2007010686 | S24-T35N-R5W S13-T35N-R5W                              |
| ✓        | 211 | AMC377888 | AB 78 | Mohave | 2007010688 | S24-T35N-R5W S13-T35N-R5W                              |
| ✓        | 212 | AMC377890 | AB 80 | Mohave | 2007010690 | S24-T35N-R5W S13-T35N-R5W                              |
| ✓        | 213 | AMC377892 | AB 82 | Mohave | 2007010692 | S24-T35N-R5W S13-T35N-R5W                              |
| ✓        | 214 | AMC377894 | AB 84 | Mohave | 2007010694 | S24-T35N-R5W S13-T35N-R5W                              |
|          | 215 | AMC377906 | AC 73 | Mohave | 2007010706 | S13-T35N-R5W   |
|          | 216 | AMC377907 | AC 75 | Mohave | 2007010707 | S13-T35N-R5W   |
| ✓        | 217 | AMC377908 | AC 77 | Mohave | 2007010708 | S13-T35N-R5W   |
|          | 218 | AMC377909 | AC 79 | Mohave | 2007010709 | S13-T35N-R5W   |
|          | 219 | AMC377910 | AC 81 | Mohave | 2007010710 | S13-T35N-R5W   |
|          | 220 | AMC377911 | AC 83 | Mohave | 2007010711 | S13-T35N-R5W   |
|          | 221 | AMC377912 | AC 85 | Mohave | 2007010712 | S13-T35N-R5W   |
|          | 222 | AMC377913 | AC 87 | Mohave | 2007010713 | S13-T35N-R5W S18-T35N-R4W                              |
| ✓        | 223 | AMC377915 | AC 91 | Mohave | 2007010715 | S18-T35N-R4W   |
| ✓        | 224 | AMC377916 | AC 93 | Mohave | 2007010716 | S18-T35N-R4W   |

2010 MAINTENANCE FEE PAYMENT  
 Claimant Name: PATRICK HILLARD

RECEIVED  
 BLM AZ STATE OFFICE  
 2009 AUG 31 A 8:17  
 PHOENIX, ARIZONA  
 BLM  
 Date  
 Stamp

| Count | AMC Number | Claim Name | County | Co Record  | Sec-Twp-Rng  |
|-------|------------|------------|--------|------------|--|
| ✓ 225 | AMC377917  | AC 95      | Mohave | 2007010717 | S18-T35N-R4W   |
| 226   | AMC377947  | AF 53      | Mohave | 2007010601 | S10-T35N-R5W S3-T35N-R5W<br>S2-T35N-R5W S11-T35N-R5W |
| 227   | AMC377948  | AF 55      | Mohave | 2007010602 | S11-T35N-R5W S2-T35N-R5W                             |
| 228   | AMC377949  | AF 57      | Mohave | 2007010603 | S11-T35N-R5W S2-T35N-R5W                             |
| 229   | AMC377950  | AE 72      | Mohave | 2007010604 | S12-T35N-R5W   |
| 230   | AMC377951  | AE 74      | Mohave | 2007010605 | S12-T35N-R5W   |
| 231   | AMC377952  | AE 75      | Mohave | 2007010606 | S12-T35N-R5W   |
| 232   | AMC377953  | AE 76      | Mohave | 2007010607 | S12-T35N-R5W   |
| 233   | AMC377954  | AE 77      | Mohave | 2007010608 | S12-T35N-R5W   |
| 234   | AMC377955  | AE 78      | Mohave | 2007010609 | S12-T35N-R5W   |
| 235   | AMC377960  | AF 19      | Mohave | 2007010614 | S9-T35N-R5W S4-T35N-R5W                              |
| 236   | AMC377962  | AF 21      | Mohave | 2007010616 | S9-T35N-R5W S4-T35N-R5W                              |
| 237   | AMC377964  | AF 23      | Mohave | 2007010618 | S9-T35N-R5W S4-T35N-R5W                              |
| 238   | AMC377969  | AH 4       | Mohave | 2007010647 | S32-T36N-R5W   |
| 239   | AMC377970  | AH 6       | Mohave | 2007010648 | S32-T36N-R5W   |
| 240   | AMC377971  | AH 8       | Mohave | 2007010649 | S32-T36N-R5W   |
| 241   | AMC377975  | AI 11      | Mohave | 2007010653 | S32-T36N-R5W   |
| 242   | AMC377977  | AI 16      | Mohave | 2007010655 | S32-T36N-R5W S29-T36N-R5W                            |
| 243   | AMC377978  | AI 18      | Mohave | 2007010656 | S32-T36N-R5W S29-T36N-R5W                            |
| 244   | AMC377979  | AI 19      | Mohave | 2007010657 | S33-T36N-R5W   |
| 245   | AMC377980  | AI 21      | Mohave | 2007010658 | S33-T36N-R5W   |
| 246   | AMC377982  | AI 62      | Mohave | 2007010623 | S35-T36N-R5W S26-T36N-R5W                            |
| 247   | AMC377983  | AI 63      | Mohave | 2007010624 | S35-T36N-R5W   |
| 248   | AMC377984  | AI 64      | Mohave | 2007010625 | S35-T36N-R5W S26-T36N-R5W                            |
| 249   | AMC377985  | AI 65      | Mohave | 2007010626 | S35-T36N-R5W   |
| 250   | AMC377986  | AI 66      | Mohave | 2007010627 | S35-T36N-R5W S26-T36N-R5W                            |
| 251   | AMC377988  | AI 68      | Mohave | 2007010629 | S35-T36N-R5W S26-T36N-R5W                            |
| 252   | AMC377989  | AJ 2       | Mohave | 2007010638 | S29-T36N-R5W   |
| 253   | AMC377990  | AJ 4       | Mohave | 2007010639 | S29-T36N-R5W   |
| 254   | AMC377991  | AJ 6       | Mohave | 2007010640 | S29-T36N-R5W   |
| 255   | AMC377994  | AJ 15      | Mohave | 2007010661 | S29-T36N-R5W   |
| 256   | AMC377996  | AJ 17      | Mohave | 2007010663 | S29-T36N-R5W   |

2010 MAINTENANCE FEE PAYMENT  
 Claimant Name: PATRICK HILLARD

BLM  
 Date  
 Stamp

RECEIVED  
 BLM AZ STATE OFFICE  
 2009 AUG 31 A 8:17  
 PHOENIX, ARIZONA

| Count | AMC Number | Claim Name | County | Co Record | Sec-Twp-Rng |
|-------|------------|------------|--------|-----------|-------------|
|-------|------------|------------|--------|-----------|-------------|

|     |           |         |        |            |   |
|-----|-----------|---------|--------|------------|---|
| 257 | AMC377999 | AJ 22   | Mohave | 2007010666 | S28-T36N-R5W                              |
| 258 | AMC378000 | AJ 24   | Mohave | 2007010667 | S28-T36N-R5W                              |
| 259 | AMC378001 | AJ 65   | Mohave | 2007010630 | S26-T36N-R5W                              |
| 260 | AMC378002 | AJ 66   | Mohave | 2007010631 | S26-T36N-R5W                              |
| 261 | AMC378003 | AJ 67   | Mohave | 2007010632 | S26-T36N-R5W                              |
| 262 | AMC378004 | AJ 68   | Mohave | 2007010633 | S26-T36N-R5W                              |
| 263 | AMC378005 | AJ 69   | Mohave | 2007010634 | S26-T36N-R5W                              |
| 264 | AMC378006 | AJ 70   | Mohave | 2007010635 | S26-T36N-R5W                              |
| 265 | AMC378009 | AK 1    | Mohave | 2007010641 | S29-T36N-R5W S30-T36N-R5W                 |
| 266 | AMC378010 | AK 3    | Mohave | 2007010642 | S29-T36N-R5W                              |
| 267 | AMC378011 | AK 5    | Mohave | 2007010643 | S29-T36N-R5W                              |
| 268 | AMC378014 | AK 15   | Mohave | 2007010670 | S29-T36N-R5W                              |
| 269 | AMC378016 | AK 17   | Mohave | 2007010672 | S29-T36N-R5W                              |
| 270 | AMC378024 | LR 11   | Mohave | 2007010644 | S30-T36N-R5W                              |
| 271 | AMC378025 | LR 12   | Mohave | 2007010645 | S30-T36N-R5W                              |
| 272 | AMC378026 | SVN 73  | Mohave | 2007010746 | S14-T38N-R5W                              |
| 273 | AMC378027 | SVN 74  | Mohave | 2007010747 | S14-T38N-R5W                              |
| 274 | AMC378028 | SVN 75  | Mohave | 2007010748 | S23-T38N-R5W S14-T35N-R5W                 |
| 275 | AMC378042 | SVN 89  | Mohave | 2007010762 | S14-T38N-R5W                              |
| 276 | AMC378054 | SVN 101 | Mohave | 2007010774 | S23-T38N-R5W                              |
| 277 | AMC378055 | SVN 102 | Mohave | 2007010775 | S23-T38N-R5W S24-T38N-R5W                 |
| 278 | AMC378056 | SVN 103 | Mohave | 2007010776 | S23-T38N-R5W                              |
| 279 | AMC378057 | SVN 104 | Mohave | 2007010777 | S23-T38N-R5W S24-T38N-R5W                 |
| 280 | AMC378061 | SVN 108 | Mohave | 2007010781 | S13-T38N-R5W S24-T38N-R5W                 |
| 281 | AMC378063 | SVN 110 | Mohave | 2007010783 | S24-T38N-R5W                              |
| 282 | AMC378076 | SVN 123 | Mohave | 2007010796 | S13-T38N-R5W S24-T38N-R5W<br>S18-T38N-R4W |
| 283 | AMC378078 | SVN 125 | Mohave | 2007010798 | S24-T38N-R5W S19-T38N-R4W                 |
| 284 | AMC378194 | BB 109  | Mohave | 2007011163 | S29-T38N-R4W                              |
| 285 | AMC378195 | BB 110  | Mohave | 2007011164 | S29-T38N-R4W                              |
| 286 | AMC378196 | BB 111  | Mohave | 2007011165 | S29-T38N-R4W                              |
| 287 | AMC378197 | BB 112  | Mohave | 2007011166 | S29-T38N-R4W                              |
| 288 | AMC378198 | BB 113  | Mohave | 2007011167 | S29-T38N-R4W                              |

L378183

2010 MAINTENANCE FEE PAYMENT  
 Claimant Name: PATRICK HILLARD

BLM  
 Date  
 Stamp

RECEIVED  
 BLM AZ STATE OFFICE  
 2009 AUG 31 A 8:17  
 PHOENIX, ARIZONA

| Count | AMC Number | Claim Name | County | Co Record | Sec-Twp-Rng |                           |
|-------|------------|------------|--------|-----------|-------------|---------------------------|
| ✓     | 289        | AMC378199  | BB 114 | Mohave    | 2007011168  | S29-T38N-R4W              |
| ✓     | 290        | AMC378204  | BE 44  | Mohave    | 2007011113  | S15-T38N-R5W              |
| ✓     | 291        | AMC378205  | BE 46  | Mohave    | 2007011114  | S15-T38N-R5W              |
| ✓     | 292        | AMC378209  | BF 24  | Mohave    | 2007011118  | S16-T38N-R5W S9-T38N-R5W  |
| ✓     | 293        | AMC378211  | BF 26  | Mohave    | 2007011120  | S16-T38N-R5W S9-T38N-R5W  |
| ✓     | 294        | AMC378215  | BF 34  | Mohave    | 2007011124  | S16-T38N-R5W S9-T38N-R5W  |
| ✓     | 295        | AMC378217  | BF 36  | Mohave    | 2007011126  | S16-T38N-R5W S9-T38N-R5W  |
| ✓     | 296        | AMC378223  | BF 42  | Mohave    | 2007011132  | S15-T38N-R5W S10-T38N-R5W |
| ✓     | 297        | AMC378224  | BF 43  | Mohave    | 2007011133  | S15-T38N-R5W              |
| ✓     | 298        | AMC378225  | BF 44  | Mohave    | 2007011134  | S15-T38N-R5W S10-T38N-R5W |
| ✓     | 299        | AMC378226  | BF 45  | Mohave    | 2007011135  | S15-T38N-R5W              |
| ✓     | 300        | AMC378228  | BG 3   | Mohave    | 2007011149  | S7-T38N-R5W S8-T38N-R5W   |
| ✓     | 301        | AMC378229  | BG 5   | Mohave    | 2007011150  | S8-T38N-R5W               |
| ✓     | 302        | AMC378230  | BG 7   | Mohave    | 2007011151  | S8-T38N-R5W               |
| ✓     | 303        | AMC378232  | BG 23  | Mohave    | 2007011138  | S9-T38N-R5W               |
| ✓     | 304        | AMC378233  | BG 24  | Mohave    | 2007011139  | S9-T38N-R5W               |
| ✓     | 305        | AMC378234  | BG 25  | Mohave    | 2007011140  | S9-T38N-R5W               |
| ✓     | 306        | AMC378235  | BG 26  | Mohave    | 2007011141  | S9-T38N-R5W               |
| ✓     | 307        | AMC378236  | BG 27  | Mohave    | 2007011142  | S9-T38N-R5W               |
| ✓     | 308        | AMC378237  | BG 28  | Mohave    | 2007011143  | S9-T38N-R5W               |
| ✓     | 309        | AMC378240  | BG 41  | Mohave    | 2007011146  | S10-T38N-R5W              |
| ✓     | 310        | AMC378241  | BG 43  | Mohave    | 2007011147  | S10-T38N-R5W              |
| ✓     | 311        | AMC378246  | BG 60  | Mohave    | 2007011105  | S11-T38N-R5W              |
| ✓     | 312        | AMC378248  | BG 62  | Mohave    | 2007011107  | S11-T38N-R5W              |
| ✓     | 313        | AMC378256  | AF 33  | Mohave    | 2007011799  | S9-T35N-R5W               |
| ✓     | 314        | AMC378257  | AF 34  | Mohave    | 2007011800  | S4-T35N-R5W               |
| ✓     | 315        | AMC378258  | AF 35  | Mohave    | 2007011801  | S3-T35N-R5W               |
| ✓     | 316        | AMC378259  | AF 36  | Mohave    | 2007011802  | S3-T35N-R5W               |
| ✓     | 317        | AMC378260  | AF 37  | Mohave    | 2007011803  | S3-T35N-R5W               |
| ✓     | 318        | AMC378262  | AG 36  | Mohave    | 2007011768  | S4-T35N-R5W               |
| ✓     | 319        | AMC378263  | AG 38  | Mohave    | 2007011769  | S3-T35N-R5W               |
| ✓     | 320        | AMC378264  | AG 40  | Mohave    | 2007011770  | S3-T35N-R5W               |

2010 MAINTENANCE FEE PAYMENT  
 Claimant Name: PATRICK HILLARD

BLM  
 Date  
 Stamp

RECEIVED  
 BLM AZ STAFF OFFICE  
 2009 AUG 31 A 8  
 PATRICK HILLARD

| Count | AMC Number | Claim Name | County | Co Record  | Sec-Twp-Rng               |
|-------|------------|------------|--------|------------|---------------------------|
| 321   | AMC378265  | AG 42      | Mohave | 2007011771 | S3-T35N-R5W S34-T36N-R5W  |
| 322   | AMC378267  | AG 52      | Mohave | 2007011773 | S3-T35N-R5W S34-T36N-R5W  |
| 323   | AMC378268  | AH 35      | Mohave | 2007011774 | S33-T36N-R5W S34-T36N-R5W |
| 324   | AMC378269  | AH 37      | Mohave | 2007011775 | S34-T36N-R5W              |
| 325   | AMC378270  | AH 39      | Mohave | 2007011776 | S34-T36N-R5W              |
| 326   | AMC378271  | AH 41      | Mohave | 2007011777 | S34-T36N-R5W              |
| 327   | AMC378272  | AH 42      | Mohave | 2007011778 | S34-T36N-R5W              |
| 328   | AMC378273  | AH 43      | Mohave | 2007011779 | S34-T36N-R5W              |
| 329   | AMC378274  | AH 44      | Mohave | 2007011780 | S34-T36N-R5W              |
| 330   | AMC378275  | AH 45      | Mohave | 2007011781 | S34-T36N-R5W              |
| 331   | AMC378276  | AH 46      | Mohave | 2007011782 | S34-T36N-R5W              |
| 332   | AMC378278  | AH 48      | Mohave | 2007011783 | S34-T36N-R5W              |
| 333   | AMC378281  | AH 51      | Mohave | 2007011787 | S34-T36N-R5W              |
| 334   | AMC378282  | AH 52      | Mohave | 2007011788 | S34-T36N-R5W              |
| 335   | AMC378283  | AH 54      | Mohave | 2007011789 | S35-T36N-R5W              |
| 336   | AMC378284  | AH 56      | Mohave | 2007011790 | S35-T36N-R5W              |
| 337   | AMC378287  | AI 41      | Mohave | 2007011793 | S34-T36N-R5W              |
| 338   | AMC378288  | AI 42      | Mohave | 2007011794 | S34-T36N-R5W S27-T36N-R5W |
| 339   | AMC378289  | AI 43      | Mohave | 2007011795 | S34-T36N-R5W              |
| 340   | AMC378290  | AI 44      | Mohave | 2007011796 | S34-T36N-R5W              |
| 341   | AMC378291  | AI 45      | Mohave | 2007011797 | S34-T36N-R5W              |
| 342   | AMC378292  | AI 46      | Mohave | 2007011798 | S34-T36N-R5W              |
| 343   | AMC378293  | AI 92      | Mohave | 2007011750 | S31-T36N-R4W              |
| 344   | AMC378294  | AI 94      | Mohave | 2007011751 | S30-T36N-R4W              |
| 345   | AMC378295  | AJ 26      | Mohave | 2007011740 | S28-T36N-R5W              |
| 346   | AMC378296  | AJ 28      | Mohave | 2007011741 | S28-T36N-R5W              |
| 347   | AMC378297  | AJ 30      | Mohave | 2007011742 | S28-T36N-R5W              |
| 348   | AMC378298  | AJ 32      | Mohave | 2007011743 | S28-T36N-R5W              |
| 349   | AMC378299  | AJ 34      | Mohave | 2007011744 | S28-T36N-R5W              |
| 350   | AMC378302  | AJ 93      | Mohave | 2007011754 | S30-T36N-R4W              |
| 351   | AMC378303  | AJ 94      | Mohave | 2007011755 | S30-T36N-R4W              |
| 352   | AMC378304  | AJ 95      | Mohave | 2007011756 | S30-T36N-R4W              |



2010 MAINTENANCE FEE PAYMENT  
 Claimant Name: PATRICK HILLARD

BLM  
 Date  
 Stamp

RECEIVED  
 BLM AZ STATE OFFICE  
 2009 AUG 31 A 8:17  
 PIOPHIK, ARIZONA

| Count | AMC Number | Claim Name | County | Co Record | Sec-Twp-Rng |
|-------|------------|------------|--------|-----------|-------------|
|-------|------------|------------|--------|-----------|-------------|

|     |           |        |          |            |                           |
|-----|-----------|--------|----------|------------|---------------------------|
| 353 | AMC378305 | AJ 96  | Mohave   | 2007011757 | S30-T36N-R4W              |
| 354 | AMC378306 | AJ 97  | Mohave   | 2007011758 | S30-T36N-R4W              |
| 355 | AMC378307 | AJ 98  | Mohave   | 2007011759 | S30-T36N-R4W              |
| 356 | AMC378310 | AJ 101 | Mohave   | 2007011762 | S30-T36N-R4W              |
| 357 | AMC378311 | AJ 102 | Mohave   | 2007011763 | S30-T36N-R4W              |
| 358 | AMC378312 | AJ 103 | Mohave   | 2007011764 | S30-T36N-R4W              |
| 359 | AMC378313 | AJ 104 | Mohave   | 2007011765 | S30-T36N-R4W              |
| 360 | AMC378314 | AJ 105 | Mohave   | 2007011766 | S30-T36N-R4W              |
| 361 | AMC378315 | AJ 106 | Mohave   | 2007011767 | S30-T36N-R4W              |
| 362 | AMC378317 | AK 27  | Mohave   | 2007011746 | S28-T36N-R5W              |
| 363 | AMC378318 | AK 29  | Mohave   | 2007011747 | S28-T36N-R5W              |
| 364 | AMC378319 | AK 31  | Mohave   | 2007011748 | S28-T36N-R5W              |
| 365 | AMC378320 | AK 33  | Mohave   | 2007011749 | S28-T36N-R5W              |
| 366 | AMC378950 | DA 75  | Coconino | 3425035    | S28-T39N-R2W              |
| 367 | AMC378952 | DA 77  | Coconino | 3425037    | S28-T39N-R2W              |
| 368 | AMC378998 | DG 1   | Coconino | 3424811    | S13-T39N-R3W S24-T39N-R3W |
| 369 | AMC378999 | DG 2   | Coconino | 3424812    | S13-T39N-R3W              |
| 370 | AMC379000 | DG 3   | Coconino | 3424813    | S13-T39N-R3W S24-T39N-R3W |
| 371 | AMC379001 | DG 4   | Coconino | 3424814    | S13-T39N-R3W              |
| 372 | AMC379002 | DG 5   | Coconino | 3424815    | S13-T39N-R3W S24-T39N-R3W |
| 373 | AMC379003 | DG 6   | Coconino | 3424816    | S13-T39N-R3W              |
| 374 | AMC379279 | AA 46  | Mohave   | 2007014307 | S22-T35N-R5W              |
| 375 | AMC379280 | AA 47  | Mohave   | 2007014308 | S22-T35N-R5W              |
| 376 | AMC379281 | AA 48  | Mohave   | 2007014309 | S22-T35N-R5W              |
| 377 | AMC379282 | AA 49  | Mohave   | 2007014310 | S22-T35N-R5W              |
| 378 | AMC379283 | AA 50  | Mohave   | 2007014311 | S22-T35N-R5W              |
| 379 | AMC379285 | AA 54  | Mohave   | 2007014313 | S23-T35N-R5W              |
| 380 | AMC379286 | AA 56  | Mohave   | 2007014314 | S23-T35N-R5W              |
| 381 | AMC379288 | AB 46  | Mohave   | 2007014316 | S22-T35N-R5W              |
| 382 | AMC379290 | AB 48  | Mohave   | 2007014318 | S22-T35N-R5W S15-T35N-R5W |
| 383 | AMC379292 | AB 50  | Mohave   | 2007014320 | S22-T35N-R5W S15-T35N-R5W |
| 384 | AMC379294 | AB 52  | Mohave   | 2007014322 | S22-T35N-R5W S15-T35N-R5W |

2010 MAINTENANCE FEE PAYMENT  
 Claimant Name: PATRICK HILLARD

BLM  
 Date  
 Stamp

RECEIVED  
 BLM AZ STATE OFFICE  
 2009 AUG 31 A 8:11  
 PHOENIX, ARIZONA

| Count | AMC Number | Claim Name | County | Co Record | Sec-Twp-Rng |
|-------|------------|------------|--------|-----------|-------------|
|-------|------------|------------|--------|-----------|-------------|

|              |           |         |        |            |                           |
|--------------|-----------|---------|--------|------------|---------------------------|
| ✓ 385        | AMC379295 | ✓ AB 53 | Mohave | 2007014323 | S23-T35N-R5W              |
| ✓ 386        | AMC379296 | ✓ AB 55 | Mohave | 2007014324 | S23-T35N-R5W              |
| ✓ 387        | AMC379298 | ✓ AC 45 | Mohave | 2007014326 | S15-T35N-R5W              |
| ✓ 388        | AMC379299 | ✓ AC 47 | Mohave | 2007014327 | S15-T35N-R5W              |
| closed 389   | AMC379300 | ✓ AG 53 | Mohave | 2007014328 | S2-T35N-R5W               |
| 390          | AMC379301 | ✓ AG 54 | Mohave | 2007014329 | S2-T35N-R5W               |
| 391          | AMC379302 | ✓ AH 53 | Mohave | 2007014330 | S35-T36N-R5W              |
| 392          | AMC379303 | ✓ AH 55 | Mohave | 2007014331 | S35-T36N-R5W              |
| ✓ 393        | AMC379307 | ✓ AJ 37 | Mohave | 2007014335 | S27-T36N-R5W              |
| ✓ 394        | AMC379308 | ✓ AJ 39 | Mohave | 2007014336 | S27-T36N-R5W              |
| ✓ 395        | AMC379309 | ✓ AJ 41 | Mohave | 2007014337 | S27-T36N-R5W              |
| ✓ 396        | AMC379332 | BC 117  | Mohave | 2007014274 | S20-T38N-R4W S29-T38N-R4W |
| ✓ 397        | AMC379333 | BC 118  | Mohave | 2007014275 | S20-T38N-R4W              |
| ✓ 398        | AMC379334 | BC 119  | Mohave | 2007014276 | S20-T38N-R4W S29-T38N-R4W |
| ✓ 399        | AMC379335 | BC 120  | Mohave | 2007014277 | S20-T38N-R4W              |
| ✓ 400        | AMC379342 | BD 107  | Mohave | 2007014284 | S19-T38N-R4W              |
| ✓ 401        | AMC379344 | BD 109  | Mohave | 2007014286 | S20-T38N-R4W              |
| ✓ 402        | AMC379346 | BD 111  | Mohave | 2007014288 | S20-T38N-R4W              |
| ✓ 403        | AMC379348 | BD 113  | Mohave | 2007014290 | S20-T38N-R4W              |
| ✓ 404        | AMC379354 | BE 104  | Mohave | 2007014296 | S18-T38N-R4W              |
| ✓ 405        | AMC379355 | BE 105  | Mohave | 2007014297 | S18-T38N-R4W              |
| ✓ 406        | AMC379356 | BE 106  | Mohave | 2007014298 | S18-T38N-R4W              |
| ✓ 407        | AMC379357 | BE 107  | Mohave | 2007014299 | S18-T38N-R4W              |
| ✓ 408        | AMC379358 | BE 108  | Mohave | 2007014300 | S18-T38N-R4W              |
| ✓ 409        | AMC379359 | BE 109  | Mohave | 2007014301 | S17-T38N-R4W S18-T38N-R4W |
| ✓ 410        | AMC379360 | BE 110  | Mohave | 2007014302 | S17-T38N-R4W S18-T38N-R4W |
| 379364 ✓ 411 | AMC379368 | DT 26   | Mohave | 2007015910 | S7-T37N-R3W               |
| ✓ 412        | AMC379370 | DT 28   | Mohave | 2007015912 | S7-T37N-R3W               |
| ✓ 413        | AMC379375 | JUX 1   | Mohave | 2007015917 | S10-T36N-R6W              |
| ✓ 414        | AMC379376 | JUX 2   | Mohave | 2007015918 | S10-T36N-R6W              |
| ✓ 415        | AMC379377 | JUX 3   | Mohave | 2007015919 | S10-T36N-R6W              |
| ✓ 416        | AMC379378 | JUX 4   | Mohave | 2007015920 | S10-T36N-R6W              |

2010 MAINTENANCE FEE PAYMENT  
 Claimant Name: PATRICK HILLARD

BLM  
 Date  
 Stamp

RECEIVED  
 BLM AZ STATE OFFICE  
 2009 AUG 31 A 8:17  
 PHOENIX, ARIZONA

| Count | AMC Number | Claim Name | County | Co Record  | Sec-Twp-Rng               |
|-------|------------|------------|--------|------------|---------------------------|
| 417   | AMC379379  | JUX 5      | Mohave | 2007015921 | S10-T36N-R6W              |
| 418   | AMC379380  | JUX 6      | Mohave | 2007015922 | S10-T36N-R6W              |
| 419   | AMC379381  | JUX 7      | Mohave | 2007015923 | S10-T36N-R6W S15-T36N-R6W |
| 420   | AMC379385  | LR 1       | Mohave | 2007015873 | S31-T36N-R5W              |
| 421   | AMC379386  | LR 2       | Mohave | 2007015874 | S31-T36N-R5W S30-T36N-R5W |
| 422   | AMC379387  | LR 3       | Mohave | 2007015875 | S31-T36N-R5W              |
| 423   | AMC379388  | LR 4       | Mohave | 2007015876 | S31-T36N-R5W S30-T36N-R5W |
| 424   | AMC379389  | LR 5       | Mohave | 2007015877 | S31-T36N-R5W              |
| 425   | AMC379390  | LR 6       | Mohave | 2007015878 | S31-T36N-R5W S30-T36N-R5W |
| 426   | AMC379391  | LR 7       | Mohave | 2007015879 | S31-T36N-R5W              |
| 427   | AMC379392  | LR 8       | Mohave | 2007015880 | S31-T36N-R5W S30-T36N-R5W |
| 428   | AMC379395  | LR 19      | Mohave | 2007015883 | S31-T36N-R5W              |
| 429   | AMC379396  | LR 20      | Mohave | 2007015884 | S31-T36N-R5W              |
| 430   | AMC379397  | LR 21      | Mohave | 2007015885 | S31-T36N-R5W              |
| 431   | AMC379398  | LR 22      | Mohave | 2007015886 | S30-T36N-R5W              |
| 432   | AMC379399  | LR 23      | Mohave | 2007015887 | S30-T36N-R5W              |
| 433   | AMC379400  | LR 24      | Mohave | 2007015888 | S30-T36N-R5W              |
| 434   | AMC379401  | LR 25      | Mohave | 2007015889 | S30-T36N-R5W              |
| 435   | AMC379402  | LR 26      | Mohave | 2007015890 | S30-T36N-R5W              |
| 436   | AMC379403  | LR 27      | Mohave | 2007015891 | S30-T36N-R5W              |
| 437   | AMC379404  | LR 28      | Mohave | 2007015892 | S30-T36N-R5W              |
| 438   | AMC379405  | LR 29      | Mohave | 2007015893 | S30-T36N-R5W              |
| 439   | AMC379406  | LR 30      | Mohave | 2007015894 | S30-T36N-R5W              |
| 440   | AMC379407  | LR 31      | Mohave | 2007015895 | S25-T36N-R6W              |
| 441   | AMC379408  | LR 32      | Mohave | 2007015896 | S25-T36N-R6W              |
| 442   | AMC379409  | LR 33      | Mohave | 2007015897 | S25-T36N-R6W              |
| 443   | AMC379410  | LR 34      | Mohave | 2007015898 | S25-T36N-R6W S24-T36N-R6W |
| 444   | AMC379411  | LR 35      | Mohave | 2007015899 | S30-T36N-R5W              |
| 445   | AMC379412  | LR 36      | Mohave | 2007015900 | S30-T36N-R5W S19-T36N-R5W |
| 446   | AMC379413  | LR 37      | Mohave | 2007015901 | S30-T36N-R5W              |
| 447   | AMC379414  | LR 38      | Mohave | 2007015902 | S30-T36N-R5W S19-T36N-R5W |
| 448   | AMC379415  | LR 39      | Mohave | 2007015903 | S31-T36N-R6W S6-T35N-R5W  |

2010 MAINTENANCE FEE PAYMENT  
 Claimant Name: PATRICK HILLARD

BLM  
 Date  
 Stamp

RECEIVED  
 BLM AZ STATE OFFICE  
 2009 AUG 31 A 8:11  
 PHOENIX, ARIZONA

| Count | AMC Number | Claim Name | County | Co Record | Sec-Twp-Rng |
|-------|------------|------------|--------|-----------|-------------|
|-------|------------|------------|--------|-----------|-------------|

|     |           |       |          |            |  |
|-----|-----------|-------|----------|------------|--|
| 449 | AMC379416 | LR 40 | Mohave   | 2007015904 | S31-T36N-R5W S6-T35N-R5W                         |
| 450 | AMC379417 | LR 41 | Mohave   | 2007015905 | S31-T36N-R5W S6-T35N-R5W                         |
| 451 | AMC379418 | RLF 6 | Mohave   | 2007015871 | S31-T35N-R5W                                     |
| 452 | AMC379419 | RLF 7 | Mohave   | 2007015872 | S31-T35N-R5W                                     |
| 453 | AMC379420 | CD 19 | Mohave   | 2007015274 | S9-T38N-R4W                                      |
| 454 | AMC379421 | CD 20 | Mohave   | 2007015275 | S9-T38N-R4W                                      |
| 455 | AMC379422 | CD 21 | Mohave   | 2007015276 | S9-T38N-R4W                                      |
| 456 | AMC379423 | CD 22 | Mohave   | 2007015277 | S9-T38N-R4W                                      |
| 457 | AMC379424 | CD 23 | Mohave   | 2007015278 | S9-T38N-R4W                                      |
| 458 | AMC379425 | CD 24 | Mohave   | 2007015279 | S9-T38N-R4W                                      |
| 459 | AMC379426 | CD 26 | Mohave   | 2007015291 | S9-T38N-R4W                                      |
| 460 | AMC379427 | CD 28 | Mohave   | 2007015292 | S9-T38N-R4W                                      |
| 461 | AMC379428 | CD 30 | Mohave   | 2007015293 | S9-T38N-R4W S10-T38N-R4W                         |
| 462 | AMC379431 | CE 25 | Mohave   | 2007015296 | S4-T38N-R4W S9-T38N-R4W                          |
| 463 | AMC379432 | CE 27 | Mohave   | 2007015297 | S4-T38N-R4W S9-T38N-R4W                          |
| 464 | AMC379433 | CE 29 | Mohave   | 2007015298 | S4-T38N-R4W S9-T38N-R4W S3-T38N-R4W S10-T38N-R4W |
| 465 | AMC379434 | CE 31 | Mohave   | 2007015299 | S3-T38N-R4W                                      |
| 466 | AMC379435 | CE 32 | Mohave   | 2007015300 | S3-T38N-R4W S10-T38N-R4W                         |
| 467 | AMC379436 | CE 33 | Mohave   | 2007015301 | S3-T38N-R4W                                      |
| 468 | AMC379437 | CE 34 | Mohave   | 2007015302 | S3-T38N-R4W S10-T38N-R4W                         |
| 469 | AMC379438 | CE 35 | Mohave   | 2007015303 | S3-T38N-R4W                                      |
| 470 | AMC379439 | CE 36 | Mohave   | 2007015304 | S3-T38N-R4W S10-T38N-R4W                         |
| 471 | AMC379443 | CI 28 | Mohave   | 2007015260 | S28-T39N-R4W                                     |
| 472 | AMC379445 | CI 30 | Mohave   | 2007015262 | S28-T39N-R4W                                     |
| 473 | AMC379470 | DA 31 | Coconino | 3425957    | S6-T38N-R2W                                      |
| 474 | AMC379471 | DA 33 | Coconino | 3425958    | S6-T38N-R2W S5-T38N-R2W                          |
| 475 | AMC379472 | DA 35 | Coconino | 3425959    | S5-T38N-R2W                                      |
| 476 | AMC379473 | DA 37 | Coconino | 3425960    | S5-T38N-R2W                                      |
| 477 | AMC379474 | DA 38 | Coconino | 3425961    | S5-T38N-R2W S32-T39N-R2W                         |
| 478 | AMC379480 | DA 48 | Coconino | 3425967    | S5-T38N-R2W S32-T39N-R2W                         |
| 479 | AMC379481 | DA 50 | Coconino | 3425968    | S5-T38N-R2W S32-T39N-R2W                         |

2010 MAINTENANCE FEE PAYMENT  
 Claimant Name: PATRICK HILLARD

RECEIVED  
 BLM AZ STATE OFFICE  
 2009 AUG 31 A 8:18  
 PHOENIX, ARIZONA  
 BLM  
 Date  
 Stamp

| Count | AMC Number | Claim Name | County | Co Record | Sec-Twp-Rng |
|-------|------------|------------|--------|-----------|-------------|
|-------|------------|------------|--------|-----------|-------------|

|                         |           |        |          |            |  |
|-------------------------|-----------|--------|----------|------------|--|
| ✓ 480                   | AMC379483 | DA 52  | Coconino | 3425970    | S5-T38N-R2W S4-T38N-R2W<br>S33-T39N-R2W S32-T39N-R2W |
| <del>399562</del> ✓ 481 | AMC379569 | BRC 7  | Mohave   | 2007017232 | S20-T39N-R3W   |
| ✓ 482                   | AMC379571 | BRC 9  | Mohave   | 2007017234 | S20-T39N-R3W   |
| ✓ 483                   | AMC379573 | BRC 11 | Mohave   | 2007017236 | S20-T39N-R3W   |
| ✓ 484                   | AMC379577 | CEN 3  | Mohave   | 2007017219 | S8-T38N-R3W  |
| ✓ 485                   | AMC379578 | CEN 4  | Mohave   | 2007017220 | S6-T38N-R3W  |
| ✓ 486                   | AMC379579 | CEN 5  | Mohave   | 2007017221 | S6-T38N-R3W  |
| ✓ 487                   | AMC379580 | CEN 6  | Mohave   | 2007017222 | S6-T38N-R3W  |
| ✓ 488                   | AMC379581 | CEN 7  | Mohave   | 2007017223 | S7-T38N-R3W S6-T38N-R3W                              |
| ✓ 489                   | AMC379582 | CEN 8  | Mohave   | 2007017224 | S7-T38N-R3W  |
| ✓ 490                   | AMC379583 | CEN 9  | Mohave   | 2007017225 | S7-T38N-R3W  |
| ✓ 491                   | AMC379589 | CF 20  | Mohave   | 2007017208 | S4-T38N-R4W  |
| ✓ 492                   | AMC379591 | CF 22  | Mohave   | 2007017210 | S4-T38N-R4W  |
| ✓ 493                   | AMC379601 | CG 45  | Mohave   | 2007017194 | S34-T39N-R4W   |
| ✓ 494                   | AMC379603 | CG 47  | Mohave   | 2007017196 | S34-T39N-R4W   |
| ✓ 495                   | AMC379607 | LCF 1  | Mohave   | 2007017200 | S20-T35N-R5W   |
| ✓ 496                   | AMC379608 | LCF 2  | Mohave   | 2007017201 | S20-T35N-R5W   |
| ✓ 497                   | AMC379609 | LCF 3  | Mohave   | 2007017202 | S20-T35N-R5W   |
| ✓ 498                   | AMC379610 | OLY 9  | Mohave   | 2007017175 | S7-T35N-R4W  |
| ✓ 499                   | AMC379611 | OLY 10 | Mohave   | 2007017176 | S7-T35N-R4W  |
| ✓ 500                   | AMC379612 | OLY 11 | Mohave   | 2007017177 | S7-T35N-R4W  |
| ✓ 501                   | AMC379613 | PB 17  | Mohave   | 2007017178 | S6-T35N-R4W S7-T35N-R4W                              |
| ✓ 502                   | AMC379614 | PB 18  | Mohave   | 2007017179 | S7-T35N-R4W  |
| ✓ 503                   | AMC379615 | PB 19  | Mohave   | 2007017180 | S7-T35N-R4W  |
| ✓ 504                   | AMC379616 | RCA 1  | Mohave   | 2007017213 | S21-T36N-R5W   |
| ✓ 505                   | AMC379617 | RCA 2  | Mohave   | 2007017214 | S21-T36N-R5W   |
| ✓ 506                   | AMC379618 | RCA 3  | Mohave   | 2007017215 | S16-T36N-R5W   |
| ✓ 507                   | AMC379619 | RCA 4  | Mohave   | 2007017216 | S16-T36N-R5W   |
| ✓ 508                   | AMC379620 | RY 3   | Mohave   | 2007017211 | S25-T36N-R5W   |
| ✓ 509                   | AMC379622 | SS 7   | Mohave   | 2007017181 | S6-T35N-R4W S1-T35N-R5W                              |
| ✓ 510                   | AMC379623 | SS 8   | Mohave   | 2007017182 | S6-T35N-R4W  |

2010 MAINTENANCE FEE PAYMENT  
 Claimant Name: PATRICK HILLARD

BLM  
 Date  
 Stamp

RECEIVED  
 BLM AZ STATE OFFICE  
 2009 AUG 31 A 8:18  
 PHOENIX, ARIZONA

| Count | AMC Number | Claim Name | County | Co Record  | Sec-Twp-Rng               |
|-------|------------|------------|--------|------------|---------------------------|
| 511   | AMC379624  | SS 9       | Mohave | 2007017183 | S6-T35N-R4W               |
| 512   | AMC379625  | SS 10      | Mohave | 2007017184 | S6-T35N-R4W               |
| 513   | AMC379681  | BRC 13     | Mohave | 2007018457 | S20-T39N-R3W              |
| 514   | AMC379682  | BRC 14     | Mohave | 2007018458 | S20-T39N-R3W              |
| 515   | AMC379683  | BRC 15     | Mohave | 2007018459 | S29-T39N-R3W              |
| 516   | AMC379684  | BRC 16     | Mohave | 2007018460 | S29-T39N-R3W              |
| 517   | AMC379685  | BRC 17     | Mohave | 2007018461 | S29-T39N-R3W              |
| 518   | AMC379686  | BRC 18     | Mohave | 2007018462 | S29-T39N-R3W              |
| 519   | AMC379687  | BRC 19     | Mohave | 2007018463 | S29-T39N-R3W              |
| 520   | AMC379688  | BRC 20     | Mohave | 2007018464 | S30-T39N-R3W              |
| 521   | AMC379705  | CL 75      | Mohave | 2007018452 | S13-T39N-R4W S24-T39N-R4W |
| 522   | AMC379706  | CL 76      | Mohave | 2007018453 | S13-T39N-R4W              |
| 523   | AMC379710  | QWP 1      | Mohave | 2007018465 | S20-T36N-R4W              |
| 524   | AMC379711  | QWP 2      | Mohave | 2007018466 | S20-T36N-R4W              |
| 525   | AMC379712  | QWP 3      | Mohave | 2007018467 | S20-T36N-R4W              |
| 526   | AMC379713  | QWP 4      | Mohave | 2007018468 | S20-T36N-R4W              |
| 527   | AMC379714  | QWP 5      | Mohave | 2007018469 | S20-T36N-R4W              |
| 528   | AMC379715  | TWO 11     | Mohave | 2007018430 | S14-T37N-R6W              |
| 529   | AMC379716  | TWO 12     | Mohave | 2007018431 | S14-T37N-R6W              |
| 530   | AMC379717  | TWO 13     | Mohave | 2007018432 | S14-T37N-R6W              |
| 531   | AMC379718  | TWO 14     | Mohave | 2007018433 | S14-T37N-R6W              |
| 532   | AMC379912  | BG 91      | Mohave | 2007019724 | S12-T38N-R5W              |
| 533   | AMC379913  | BG 92      | Mohave | 2007019725 | S12-T38N-R5W              |
| 534   | AMC379914  | BG 93      | Mohave | 2007019726 | S7-T38N-R4W               |
| 535   | AMC379915  | BG 94      | Mohave | 2007019727 | S7-T38N-R4W               |
| 536   | AMC379916  | BG 95      | Mohave | 2007019728 | S7-T38N-R4W               |
| 537   | AMC379917  | BG 96      | Mohave | 2007019729 | S7-T38N-R4W               |
| 538   | AMC379918  | BG 97      | Mohave | 2007019730 | S7-T38N-R4W               |
| 539   | AMC379919  | BG 98      | Mohave | 2007019731 | S7-T38N-R4W               |
| 540   | AMC379920  | BG 99      | Mohave | 2007019732 | S7-T38N-R4W               |
| 541   | AMC379921  | BG 101     | Mohave | 2007019733 | S7-T38N-R4W               |
| 542   | AMC379922  | BG 103     | Mohave | 2007019734 | S7-T38N-R4W               |

*closed*

*L379907*

2010 MAINTENANCE FEE PAYMENT  
 Claimant Name: PATRICK HILLARD

BLM  
 Date  
 Stamp

RECEIVED  
 BLM AZ STATE OFFICE  
 2009 AUG 31 A 8:11  
 PHOENIX, ARIZONA

| Count | AMC Number | Claim Name | County | Co Record | Sec-Twp-Rng |
|-------|------------|------------|--------|-----------|-------------|
|-------|------------|------------|--------|-----------|-------------|

|       |           |         |          |            |                           |
|-------|-----------|---------|----------|------------|---------------------------|
| ✓ 543 | AMC379923 | BG 105  | Mohave   | 2007019735 | S7-T38N-R4W               |
| ✓ 544 | AMC379925 | CP 5    | Mohave   | 2007019737 | S22-T36N-R4W              |
| ✓ 545 | AMC379926 | CP 6    | Mohave   | 2007019738 | S22-T36N-R4W              |
| ✓ 546 | AMC379927 | CP 7    | Mohave   | 2007019739 | S22-T36N-R4W              |
| ✓ 547 | AMC379929 | CP 9    | Mohave   | 2007019741 | S22-T36N-R4W              |
| ✓ 548 | AMC379930 | CP 10   | Mohave   | 2007019742 | S22-T36N-R4W              |
| ✓ 549 | AMC379931 | CP 11   | Mohave   | 2007019743 | S22-T36N-R4W              |
| ✓ 550 | AMC379932 | CP 12   | Mohave   | 2007019744 | S22-T36N-R4W              |
| ✓ 551 | AMC379934 | CP 14   | Mohave   | 2007019746 | S22-T36N-R4W              |
| ✓ 552 | AMC379935 | CP 15   | Mohave   | 2007019747 | S22-T36N-R4W              |
| ✓ 553 | AMC379936 | CP 16   | Mohave   | 2007019748 | S22-T36N-R4W              |
| ✓ 554 | AMC379937 | CP 17   | Mohave   | 2007019749 | S22-T36N-R4W              |
| ✓ 555 | AMC379938 | CP 18   | Mohave   | 2007019750 | S23-T36N-R4W S22-T36N-R4W |
| ✓ 556 | AMC379939 | ER 3    | Mohave   | 2007019717 | S16-T36N-R4W              |
| ✓ 557 | AMC379940 | ER 4    | Mohave   | 2007019718 | S16-T36N-R4W              |
| ✓ 558 | AMC379944 | RDG 3   | Mohave   | 2007019714 | S9-T36N-R4W               |
| ✓ 559 | AMC379945 | RDG 4   | Mohave   | 2007019715 | S9-T36N-R4W               |
| ✓ 560 | AMC379946 | RDG 5   | Mohave   | 2007019716 | S16-T36N-R4W              |
| ✓ 561 | AMC379947 | RITZ 1  | Coconino | 3427846    | S14-T39N-R3W              |
| ✓ 562 | AMC379948 | RITZ 2  | Coconino | 3427847    | S14-T39N-R3W              |
| ✓ 563 | AMC379949 | RITZ 3  | Coconino | 3427848    | S14-T39N-R3W              |
| ✓ 564 | AMC379950 | RITZ 4  | Coconino | 3427849    | S11-T39N-R3W              |
| ✓ 565 | AMC379951 | RITZ 5  | Coconino | 3427850    | S11-T39N-R3W              |
| ✓ 566 | AMC379952 | RITZ 6  | Coconino | 3427851    | S14-T39N-R3W              |
| ✓ 567 | AMC379955 | RITZ 9  | Coconino | 3427854    | S11-T39N-R3W              |
| ✓ 568 | AMC379956 | RITZ 10 | Coconino | 3427855    | S11-T39N-R3W              |
| ✓ 569 | AMC380426 | FAO 82  | Mohave   | 2007022914 | S21-T38N-R6W              |
| ✓ 570 | AMC380427 | FAO 84  | Mohave   | 2007022915 | S21-T38N-R6W              |
| ✓ 571 | AMC380428 | FA 77   | Mohave   | 2007022916 | S22-T38N-R6W S21-T38N-R6W |
| ✓ 572 | AMC380429 | FA 79   | Mohave   | 2007022917 | S22-T38N-R6W S21-T38N-R6W |
| ✓ 573 | AMC380430 | FA 81   | Mohave   | 2007022918 | S22-T38N-R6W S21-T38N-R6W |
| ✓ 574 | AMC380431 | FA 83   | Mohave   | 2007022919 | S22-T38N-R6W S21-T38N-R6W |

2010 MAINTENANCE FEE PAYMENT  
 Claimant Name: PATRICK HILLARD

BLM  
 Date  
 Stamp

RECEIVED  
 BLM AZ STATE OFFICE  
 2009 AUG 31 A 8:18  
 PHOENIX, ARIZONA

| Count | AMC Number | Claim Name | County | Co Record | Sec-Twp-Rng |
|-------|------------|------------|--------|-----------|-------------|
|-------|------------|------------|--------|-----------|-------------|

|       |           |       |        |            |                           |
|-------|-----------|-------|--------|------------|---------------------------|
| ✓ 575 | AMC380433 | FA 85 | Mohave | 2007022921 | S22-T38N-R6W S21-T38N-R6W |
| ✓ 576 | AMC380434 | FA 86 | Mohave | 2007022922 | S22-T38N-R6W              |
| ✓ 577 | AMC380436 | FA 88 | Mohave | 2007022924 | S22-T38N-R6W              |
| ✓ 578 | AMC380438 | FA 90 | Mohave | 2007022926 | S15-T38N-R6W S22-T38N-R6W |
| ✓ 579 | AMC380441 | FB 87 | Mohave | 2007022929 | S22-T38N-R6W              |
| ✓ 580 | AMC380442 | FB 88 | Mohave | 2007022930 | S22-T38N-R6W              |
| ✓ 581 | AMC380443 | FB 89 | Mohave | 2007022931 | S22-T38N-R6W S15-T38N-R6W |
| ✓ 582 | AMC380444 | FB 90 | Mohave | 2007022932 | S22-T38N-R6W S15-T38N-R6W |
| ✓ 583 | AMC380445 | FE 71 | Mohave | 2007022933 | S24-T38N-R6W              |
| ✓ 584 | AMC380446 | FE 73 | Mohave | 2007022934 | S24-T38N-R6W              |
| ✓ 585 | AMC380449 | FE 89 | Mohave | 2007022937 | S13-T38N-R6W S24-T38N-R6W |
| ✓ 586 | AMC380450 | FE 90 | Mohave | 2007022938 | S13-T38N-R6W S24-T38N-R6W |
| ✓ 587 | AMC380451 | FE 91 | Mohave | 2007022939 | S13-T38N-R6W              |
| ✓ 588 | AMC380452 | FE 92 | Mohave | 2007022940 | S13-T38N-R6W              |
| ✓ 589 | AMC380455 | FF 76 | Mohave | 2007022943 | S24-T38N-R6W S19-T38N-R6W |
| ✓ 590 | AMC380456 | FF 78 | Mohave | 2007022944 | S24-T38N-R6W S19-T38N-R6W |
| ✓ 591 | AMC380457 | FF 80 | Mohave | 2007022945 | S24-T38N-R6W S19-T38N-R6W |
| ✓ 592 | AMC380458 | FF 82 | Mohave | 2007022946 | S24-T38N-R6W S19-T38N-R6W |
| ✓ 593 | AMC380461 | FG 77 | Mohave | 2007022949 | S19-T38N-R5W              |
| ✓ 594 | AMC380462 | FG 79 | Mohave | 2007022950 | S19-T38N-R5W              |
| ✓ 595 | AMC380463 | FG 81 | Mohave | 2007022951 | S19-T38N-R5W              |
| ✓ 596 | AMC380464 | FG 83 | Mohave | 2007022952 | S19-T38N-R5W              |
| ✓ 597 | AMC380466 | FA 40 | Mohave | 2007022954 | S34-T38N-R6W              |
| ✓ 598 | AMC380467 | FA 42 | Mohave | 2007022955 | S34-T38N-R6W              |
| ✓ 599 | AMC380468 | FA 44 | Mohave | 2007022956 | S34-T38N-R6W              |
| ✓ 600 | AMC380476 | FA 60 | Mohave | 2007022964 | S27-T38N-R6W              |
| ✓ 601 | AMC380477 | FA 62 | Mohave | 2007022965 | S27-T38N-R6W              |
| ✓ 602 | AMC380479 | FB 39 | Mohave | 2007022967 | S34-T38N-R6W              |
| ✓ 603 | AMC380480 | FB 41 | Mohave | 2007022968 | S34-T38N-R6W              |
| ✓ 604 | AMC380481 | FB 43 | Mohave | 2007022969 | S34-T38N-R6W              |
| ✓ 605 | AMC380489 | FB 59 | Mohave | 2007022977 | S27-T38N-R6W              |
| ✓ 606 | AMC380490 | FB 61 | Mohave | 2007022978 | S27-T38N-R6W              |



2010 MAINTENANCE FEE PAYMENT  
 Claimant Name: PATRICK HILLARD

BLM  
 Date  
 Stamp

RECEIVED  
 BLM AZ STATE OFFICE  
 2009 AUG 31 A  
 PHOENIX, ARIZONA

| Count | AMC Number | Claim Name | County | Co Record | Sec-Twp-Rng |  |
|-------|------------|------------|--------|-----------|-------------|--|
| ✓     | 607        | AMC380506  | FC 86  | Mohave    | 2007022994  | S23-T38N-R6W   |
| ✓     | 608        | AMC380508  | FC 88  | Mohave    | 2007022996  | S23-T38N-R6W   |
| ✓     | 609        | AMC380511  | FD 61  | Mohave    | 2007022999  | S26-T38N-R6W   |
| ✓     | 610        | AMC380512  | FD 62  | Mohave    | 2007023000  | S26-T38N-R6W S25-T38N-R6W                              |
| ✓     | 611        | AMC380513  | FD 63  | Mohave    | 2007023001  | S26-T38N-R6W   |
| ✓     | 612        | AMC380514  | FD 64  | Mohave    | 2007023002  | S26-T38N-R6W S25-T38N-R6W                              |
| ✓     | 613        | AMC380515  | FD 65  | Mohave    | 2007023003  | S26-T38N-R6W   |
| ✓     | 614        | AMC380516  | FD 66  | Mohave    | 2007023004  | S26-T38N-R6W S25-T38N-R6W                              |
| ✓     | 615        | AMC380521  | FD 71  | Mohave    | 2007023009  | S23-T38N-R6W S26-T38N-R6W                              |
| ✓     | 616        | AMC380522  | FD 72  | Mohave    | 2007023010  | S23-T38N-R6W S25-T38N-R6W<br>S26-T38N-R6W S24-T38N-R6W |
| ✓     | 617        | AMC380523  | FD 73  | Mohave    | 2007023011  | S23-T38N-R6W   |
| ✓     | 618        | AMC380524  | FD 74  | Mohave    | 2007023012  | S23-T38N-R6W S24-T38N-R6W                              |
| ✓     | 619        | AMC380525  | FD 75  | Mohave    | 2007023013  | S23-T38N-R6W   |
| ✓     | 620        | AMC380526  | FD 76  | Mohave    | 2007023014  | S23-T38N-R6W S24-T38N-R6W                              |
| ✓     | 621        | AMC380527  | FD 77  | Mohave    | 2007023015  | S23-T38N-R6W   |
| ✓     | 622        | AMC380528  | FD 78  | Mohave    | 2007023016  | S23-T38N-R6W S24-T38N-R6W                              |
| ✓     | 623        | AMC380529  | FD 79  | Mohave    | 2007023017  | S23-T38N-R6W   |
| ✓     | 624        | AMC380530  | FD 80  | Mohave    | 2007023018  | S23-T38N-R6W S24-T38N-R6W                              |
| ✓     | 625        | AMC380531  | FD 81  | Mohave    | 2007023019  | S23-T38N-R6W   |
| ✓     | 626        | AMC380532  | FD 82  | Mohave    | 2007023020  | S23-T38N-R6W S24-T38N-R6W                              |
| ✓     | 627        | AMC380533  | FD 83  | Mohave    | 2007023021  | S23-T38N-R6W   |
| ✓     | 628        | AMC380534  | FD 84  | Mohave    | 2007023022  | S23-T38N-R6W   |
| ✓     | 629        | AMC380535  | FD 85  | Mohave    | 2007023023  | S23-T38N-R6W   |
| ✓     | 630        | AMC380537  | FD 87  | Mohave    | 2007023025  | S23-T38N-R6W   |
| ✓     | 631        | AMC380543  | GG 43  | Mohave    | 2007023031  | S22-T38N-R4W S27-T38N-R4W                              |
| ✓     | 632        | AMC380544  | GG 44  | Mohave    | 2007023032  | S22-T38N-R4W   |
| ✓     | 633        | AMC380545  | GG 45  | Mohave    | 2007023033  | S22-T38N-R4W S27-T38N-R4W                              |
| ✓     | 634        | AMC380547  | GG 47  | Mohave    | 2007023035  | S23-T38N-R4W S22-T38N-R4W<br>S27-T38N-R4W S26-T38N-R4W |
| ✓     | 635        | AMC380548  | GG 48  | Mohave    | 2007023036  | S23-T38N-R4W S22-T38N-R4W                              |
| ✓     | 636        | AMC380549  | GG 49  | Mohave    | 2007023037  | S23-T38N-R4W S26-T38N-R4W                              |
| ✓     | 637        | AMC380550  | GG 50  | Mohave    | 2007023038  | S23-T38N-R4W   |

2010 MAINTENANCE FEE PAYMENT  
 Claimant Name: PATRICK HILLARD

BLM  
 Date  
 Stamp

RECEIVED  
 BLM AZ STATE OFFICE  
 2009 AUG 31 A 8:18  
 PHOENIX, ARIZONA

| Count | AMC Number | Claim Name | County | Co Record  | Sec-Twp-Rng  |
|-------|------------|------------|--------|------------|--|
| ✓ 638 | AMC380551  | GG 51      | Mohave | 2007023039 | S23-T38N-R4W S26-T38N-R4W                              |
| 639   | AMC380552  | GG 52      | Mohave | 2007023040 | S23-T38N-R4W   |
| 640   | AMC380553  | GG 53      | Mohave | 2007023041 | S23-T38N-R4W S26-T38N-R4W                              |
| ✓ 641 | AMC380555  | GE 26      | Mohave | 2007023043 | S28-T38N-R4W   |
| 642   | AMC380556  | GE 28      | Mohave | 2007023044 | S28-T38N-R4W   |
| 643   | AMC380557  | GE 30      | Mohave | 2007023045 | S27-T38N-R4W S28-T38N-R4W                              |
| 644   | AMC380560  | GF 27      | Mohave | 2007023048 | S28-T38N-R4W   |
| ✓ 645 | AMC380561  | GF 28      | Mohave | 2007023049 | S27-T38N-R4W S28-T38N-R4W                              |
| 646   | AMC380562  | GF 29      | Mohave | 2007023050 | S27-T38N-R4W   |
| 647   | AMC380563  | GF 30      | Mohave | 2007023051 | S28-T38N-R4W S27-T38N-R4W                              |
| ✓ 648 | AMC380565  | GF 32      | Mohave | 2007023053 | S27-T38N-R4W   |
| 649   | AMC380568  | GG 27      | Mohave | 2007023056 | S21-T38N-R4W S28-T38N-R4W                              |
| 650   | AMC380569  | GG 28      | Mohave | 2007023057 | S21-T38N-R4W   |
| ✓ 651 | AMC380570  | GG 29      | Mohave | 2007023058 | S21-T38N-R4W S28-T38N-R4W<br>S27-T38N-R4W S22-T38N-R4W |
| 652   | AMC380571  | GG 30      | Mohave | 2007023059 | S21-T38N-R4W S22-T38N-R4W                              |
| 653   | AMC380572  | GG 31      | Mohave | 2007023060 | S22-T38N-R4W S27-T38N-R4W                              |
| 654   | AMC380573  | GG 32      | Mohave | 2007023061 | S22-T38N-R4W   |
| 655   | AMC380587  | FH 21      | Mohave | 2007023075 | S5-T37N-R5W S6-T37N-R5W                                |
| ✓ 656 | AMC380588  | FH 22      | Mohave | 2007023076 | S5-T37N-R5W  |
| 657   | AMC380589  | FH 23      | Mohave | 2007023077 | S5-T37N-R5W S6-T37N-R5W                                |
| 658   | AMC380590  | FH 24      | Mohave | 2007023078 | S5-T37N-R5W  |
| 659   | AMC380591  | FH 26      | Mohave | 2007023079 | S5-T37N-R5W  |
| 660   | AMC380635  | FK 17      | Mohave | 2007023123 | S9-T37N-R5W  |
| ✓ 661 | AMC380636  | FK 18      | Mohave | 2007023124 | S9-T37N-R5W S10-T37N-R5W                               |
| 662   | AMC380637  | FK 19      | Mohave | 2007023125 | S4-T37N-R5W  |
| 663   | AMC380638  | FK 20      | Mohave | 2007023126 | S4-T37N-R5W S3-T37N-R5W                                |
| ✓ 664 | AMC380653  | GG 7       | Mohave | 2007023141 | S20-T38N-R4W S29-T38N-R4W                              |
| 665   | AMC380654  | GG 8       | Mohave | 2007023142 | S20-T38N-R4W   |
| ✓ 666 | AMC380656  | GG 10      | Mohave | 2007023144 | S20-T38N-R4W   |
| 667   | AMC380657  | GG 11      | Mohave | 2007023145 | S20-T38N-R4W S29-T38N-R4W<br>S21-T38N-R4W S28-T38N-R4W |
| 668   | AMC380658  | GG 12      | Mohave | 2007023146 | S20-T38N-R4W S21-T38N-R4W                              |

2010 MAINTENANCE FEE PAYMENT  
 Claimant Name: PATRICK HILLARD

BLM  
 Date  
 Stamp

RECEIVED  
 BLM AZ STATE OFFICE  
 2009 AUG 31 A 8:18  
 PHOENIX, ARIZONA

| Count | AMC Number | Claim Name | County | Co Record | Sec-Twp-Rng |
|-------|------------|------------|--------|-----------|-------------|
|-------|------------|------------|--------|-----------|-------------|

|       |           |       |        |            |  |
|-------|-----------|-------|--------|------------|--|
| ✓ 669 | AMC380659 | GG 13 | Mohave | 2007023147 | S21-T38N-R4W S28-T38N-R4W                            |
| 670   | AMC380660 | GG 14 | Mohave | 2007023148 | S21-T38N-R4W   |
| ✓ 671 | AMC380740 | AI 23 | Mohave | 2007023943 | S33-T36N-R5W   |
| ✓ 672 | AMC380742 | BE 8  | Mohave | 2007023991 | S17-T38N-R5W   |
| ✓ 673 | AMC380743 | BE 10 | Mohave | 2007023992 | S17-T38N-R5W   |
| ✓ 674 | AMC380749 | BE 48 | Mohave | 2007023862 | S15-T38N-R5W   |
| ✓ 675 | AMC380750 | BE 50 | Mohave | 2007023863 | S15-T38N-R5W   |
| ✓ 676 | AMC380752 | BF 7  | Mohave | 2007023995 | S17-T38N-R5W   |
| ✓ 677 | AMC380754 | BF 9  | Mohave | 2007023997 | S17-T38N-R5W   |
| ✓ 678 | AMC380764 | BF 47 | Mohave | 2007023865 | S15-T38N-R5W   |
| ✓ 679 | AMC380765 | BF 49 | Mohave | 2007023866 | S15-T38N-R5W   |
| ✓ 680 | AMC380767 | BG 9  | Mohave | 2007024003 | S8-T38N-R5W  |
| ✓ 681 | AMC380769 | BG 11 | Mohave | 2007024005 | S8-T38N-R5W  |
| ✓ 682 | AMC380783 | BH 31 | Mohave | 2007023923 | S9-T38N-R5W  |
| ✓ 683 | AMC380785 | BH 33 | Mohave | 2007023925 | S9-T38N-R5W  |
| ✓ 684 | AMC380811 | EA 8  | Mohave | 2007024009 | S11-T36N-R6W   |
| ✓ 685 | AMC380812 | EA 10 | Mohave | 2007024010 | S11-T36N-R6W   |
| ✓ 686 | AMC380813 | EA 12 | Mohave | 2007024011 | S11-T36N-R6W   |
| ✓ 687 | AMC380816 | EA 33 | Mohave | 2007024033 | S35-T37N-R6W S2-T36N-R6W                             |
| ✓ 688 | AMC380817 | EA 34 | Mohave | 2007024034 | S35-T37N-R6W S2-T36N-R6W                             |
| ✓ 689 | AMC380818 | EA 35 | Mohave | 2007024035 | S35-T37N-R6W   |
| ✓ 690 | AMC380819 | EA 36 | Mohave | 2007024036 | S35-T37N-R6W   |
| ✓ 691 | AMC380820 | EA 37 | Mohave | 2007024037 | S35-T37N-R6W   |
| ✓ 692 | AMC380821 | EA 38 | Mohave | 2007024038 | S35-T37N-R6W   |
| ✓ 693 | AMC380822 | EA 40 | Mohave | 2007024039 | S35-T37N-R6W   |
| ✓ 694 | AMC380823 | EA 42 | Mohave | 2007024040 | S35-T37N-R6W   |
| ✓ 695 | AMC380826 | EB 7  | Mohave | 2007024012 | S11-T36N-R6W   |
| ✓ 696 | AMC380827 | EB 9  | Mohave | 2007024013 | S11-T36N-R6W   |
| ✓ 697 | AMC380828 | EB 11 | Mohave | 2007024014 | S11-T36N-R6W   |
| ✓ 698 | AMC380829 | EB 15 | Mohave | 2007024015 | S2-T36N-R6W S11-T36N-R6W                             |
| ✓ 699 | AMC380830 | EB 16 | Mohave | 2007024016 | S11-T36N-R6W S12-T36N-R6W<br>S2-T36N-R6W S1-T36N-R6W |
| ✓ 700 | AMC380832 | EB 18 | Mohave | 2007024018 | S2-T36N-R6W S1-T36N-R6W                              |

L380735

2010 MAINTENANCE FEE PAYMENT  
 Claimant Name: PATRICK HILLARD

BLM  
 Date  
 Stamp

RECEIVED  
 BLM AZ STATE OFFICE  
 2009 AUG 31 A 8:18  
 PHOENIX, ARIZONA

| Count | AMC Number | Claim Name | County | Co Record | Sec-Twp-Rng |
|-------|------------|------------|--------|-----------|-------------|
|-------|------------|------------|--------|-----------|-------------|

|     |           |       |        |            |   |
|-----|-----------|-------|--------|------------|---|
| 701 | AMC380834 | EB 20 | Mohave | 2007024020 | S2-T36N-R6W S1-T36N-R6W                         |
| 702 | AMC380836 | EB 22 | Mohave | 2007024022 | S2-T36N-R6W S1-T36N-R6W                         |
| 703 | AMC380837 | EB 37 | Mohave | 2007024042 | S36-T37N-R6W S35-T37N-R6W                       |
| 704 | AMC380838 | EB 39 | Mohave | 2007024043 | S36-T37N-R6W S35-T37N-R6W                       |
| 705 | AMC380840 | EB 41 | Mohave | 2007024045 | S36-T37N-R6W S35-T37N-R6W                       |
| 706 | AMC380841 | EB 43 | Mohave | 2007024046 | S35-T37N-R6W S36-T37N-R6W                       |
| 707 | AMC380848 | ED 8  | Mohave | 2007024048 | S7-T36N-R5W                                     |
| 708 | AMC380849 | ED 10 | Mohave | 2007024049 | S7-T36N-R5W                                     |
| 709 | AMC380856 | ED 42 | Mohave | 2007023869 | S31-T37N-R5W                                    |
| 710 | AMC380857 | ED 43 | Mohave | 2007023870 | S31-T37N-R5W                                    |
| 711 | AMC380858 | ED 44 | Mohave | 2007023871 | S31-T37N-R5W                                    |
| 712 | AMC380859 | ED 45 | Mohave | 2007023872 | S31-T37N-R5W                                    |
| 713 | AMC380860 | ED 46 | Mohave | 2007023873 | S31-T37N-R5W                                    |
| 714 | AMC380861 | EE 5  | Mohave | 2007024051 | S7-T36N-R5W                                     |
| 715 | AMC380862 | EE 7  | Mohave | 2007024052 | S7-T36N-R5W                                     |
| 716 | AMC380863 | EE 9  | Mohave | 2007024053 | S7-T36N-R5W                                     |
| 717 | AMC380867 | EG 7  | Mohave | 2007023888 | S8-T36N-R5W                                     |
| 718 | AMC380868 | EG 8  | Mohave | 2007023889 | S8-T36N-R5W S9-T36N-R5W                         |
| 719 | AMC380869 | EG 9  | Mohave | 2007023890 | S8-T36N-R5W                                     |
| 720 | AMC380870 | EG 10 | Mohave | 2007023891 | S8-T36N-R5W S9-T36N-R5W                         |
| 721 | AMC380871 | EG 11 | Mohave | 2007023892 | S8-T36N-R5W                                     |
| 722 | AMC380872 | EG 12 | Mohave | 2007023893 | S8-T36N-R5W S9-T36N-R5W                         |
| 723 | AMC380874 | EG 14 | Mohave | 2007023895 | S8-T36N-R5W S9-T36N-R5W                         |
| 724 | AMC380875 | EG 16 | Mohave | 2007023896 | S9-T36N-R5W S8-T36N-R5W S5-T36N-R5W S4-T36N-R5W |
| 725 | AMC380876 | EH 6  | Mohave | 2007023897 | S9-T36N-R5W                                     |
| 726 | AMC380877 | EH 8  | Mohave | 2007023898 | S9-T36N-R5W                                     |
| 727 | AMC380878 | EH 10 | Mohave | 2007023899 | S9-T36N-R5W                                     |
| 728 | AMC380879 | EH 11 | Mohave | 2007023900 | S9-T36N-R5W                                     |
| 729 | AMC380880 | EH 13 | Mohave | 2007023901 | S9-T36N-R5W                                     |
| 730 | AMC380881 | EH 15 | Mohave | 2007023902 | S9-T36N-R5W S4-T36N-R5W                         |
| 731 | AMC380882 | EH 25 | Mohave | 2007023903 | S4-T36N-R5W                                     |
| 732 | AMC380883 | EH 27 | Mohave | 2007023904 | S4-T36N-R5W                                     |

2010 MAINTENANCE FEE PAYMENT  
 Claimant Name: PATRICK HILLARD

BLM  
 Date  
 Stamp

2009 AUG 31 A 8:18  
 PHOENIX, ARIZONA

RECEIVED  
 BLM AZ STATE OFFICE

| Count | AMC Number | Claim Name | County | Co Record | Sec-Twp-Rng |
|-------|------------|------------|--------|-----------|-------------|
|-------|------------|------------|--------|-----------|-------------|

|     |           |       |        |            |                           |
|-----|-----------|-------|--------|------------|---------------------------|
| 733 | AMC380884 | EH 29 | Mohave | 2007023905 | S4-T36N-R5W               |
| 734 | AMC380885 | EH 47 | Mohave | 2007023874 | S33-T37N-R5W              |
| 735 | AMC380886 | EH 48 | Mohave | 2007023875 | S33-T37N-R5W              |
| 736 | AMC380887 | EH 49 | Mohave | 2007023876 | S33-T37N-R5W S28-T37N-R5W |
| 737 | AMC380888 | EH 50 | Mohave | 2007023877 | S33-T37N-R5W S28-T37N-R5W |
| 738 | AMC380889 | EH 51 | Mohave | 2007023878 | S28-T37N-R5W              |
| 739 | AMC380890 | EH 52 | Mohave | 2007023879 | S28-T37N-R5W              |
| 740 | AMC380891 | EI 5  | Mohave | 2007023906 | S9-T36N-R5W               |
| 741 | AMC380892 | EI 7  | Mohave | 2007023907 | S9-T36N-R5W               |
| 742 | AMC380893 | EI 9  | Mohave | 2007023908 | S9-T36N-R5W               |
| 743 | AMC380901 | EK 2  | Mohave | 2007023880 | S11-T36N-R5W              |
| 744 | AMC380902 | EK 4  | Mohave | 2007023881 | S11-T36N-R5W              |
| 745 | AMC380903 | EK 6  | Mohave | 2007023882 | S11-T36N-R5W              |
| 746 | AMC380905 | EK 28 | Mohave | 2007023984 | S2-T36N-R5W               |
| 747 | AMC380906 | EK 30 | Mohave | 2007023985 | S2-T36N-R5W               |
| 748 | AMC380907 | EK 32 | Mohave | 2007023986 | S2-T36N-R5W               |
| 749 | AMC380909 | EK 39 | Mohave | 2007023975 | S35-T37N-R5W S34-T37N-R5W |
| 750 | AMC380911 | EK 41 | Mohave | 2007023977 | S35-T37N-R5W S34-T37N-R5W |
| 751 | AMC380914 | EL 1  | Mohave | 2007023883 | S11-T36N-R5W              |
| 752 | AMC380915 | EL 3  | Mohave | 2007023884 | S11-T36N-R5W              |
| 753 | AMC380916 | EL 5  | Mohave | 2007023885 | S11-T36N-R5W              |
| 754 | AMC380918 | EL 27 | Mohave | 2007023988 | S2-T36N-R5W               |
| 755 | AMC380919 | EL 29 | Mohave | 2007023989 | S2-T36N-R5W               |
| 756 | AMC380920 | EL 31 | Mohave | 2007023990 | S2-T36N-R5W               |
| 757 | AMC380931 | FE 5  | Mohave | 2007024070 | S12-T37N-R6W              |
| 758 | AMC380932 | FE 7  | Mohave | 2007024071 | S12-T37N-R6W              |
| 759 | AMC380933 | FE 9  | Mohave | 2007024072 | S12-T37N-R6W              |
| 760 | AMC380949 | FM 45 | Mohave | 2007023948 | S34-T38N-R5W              |
| 761 | AMC380951 | FM 47 | Mohave | 2007023950 | S34-T38N-R5W              |
| 762 | AMC380952 | FM 48 | Mohave | 2007023951 | S35-T38N-R5W              |
| 763 | AMC380953 | FM 49 | Mohave | 2007023952 | S34-T38N-R5W              |
| 764 | AMC380954 | FM 50 | Mohave | 2007023953 | S35-T38N-R5W              |



2010 MAINTENANCE FEE PAYMENT  
 Claimant Name: PATRICK HILLARD

BLM  
 Date  
 Stamp

RECEIVED  
 BLM AZ STATE OFFICE  
 2009 AUG 31 A 8:18  
 PHOENIX, ARIZONA

| Count | AMC Number | Claim Name | County | Co Record  | Sec-Twp-Rng               |
|-------|------------|------------|--------|------------|---------------------------|
| ✓ 797 | AMC381741  | FD 39      | Mohave | 2007032419 | S35-T38N-R6W              |
| ✓ 798 | AMC381743  | FD 41      | Mohave | 2007032421 | S35-T38N-R6W              |
| 799   | AMC381745  | FD 43      | Mohave | 2007032423 | S35-T38N-R6W              |
| 800   | AMC381746  | FD 44      | Mohave | 2007032424 | S35-T38N-R6W S36-T38N-R6W |
| ✓ 801 | AMC381747  | FD 45      | Mohave | 2007032425 | S35-T38N-R6W              |
| ✓ 802 | AMC381748  | FD 46      | Mohave | 2007032426 | S35-T38N-R6W S36-T38N-R6W |
| 803   | AMC381749  | FD 47      | Mohave | 2007032427 | S35-T38N-R6W              |
| 804   | AMC381750  | FD 48      | Mohave | 2007032428 | S35-T38N-R6W S36-T38N-R6W |
| 805   | AMC381751  | FD 49      | Mohave | 2007032429 | S35-T38N-R6W              |
| 806   | AMC381752  | FD 50      | Mohave | 2007032430 | S35-T38N-R6W S36-T38N-R6W |
| ✓ 807 | AMC381757  | FE 33      | Mohave | 2007032435 | S1-T37N-R6W               |
| ✓ 808 | AMC381759  | FE 35      | Mohave | 2007032437 | S1-T37N-R6W S36-T38N-R6W  |
| 809   | AMC381774  | FT 30      | Mohave | 2007032390 | S16-T38N-R4W              |
| ✓ 810 | AMC381775  | FT 31      | Mohave | 2007032391 | S16-T38N-R4W              |
| 811   | AMC381776  | FT 32      | Mohave | 2007032392 | S16-T38N-R4W              |
| 812   | AMC383152  | WB 23      | Mohave | 2007045286 | S22-T38N-R5W              |
| ✓ 813 | AMC383153  | WB 24      | Mohave | 2007045287 | S22-T38N-R5W S27-T38N-R5W |
| 814   | AMC383154  | WB 25      | Mohave | 2007045288 | S22-T38N-R5W              |
| ✓ 815 | AMC383155  | WB 26      | Mohave | 2007045289 | S22-T38N-R5W S27-T38N-R5W |

383111

**2010 MAINTENANCE FEE PAYMENT**

**Claimant Name: North Exploration LLC**

**Address: 1295 N. Bluff St.**

**City: St. George**

**State: UT**

**Zip: 84770**

**Telephone: 435-673-5678**

**E-mail address:**

**Signature:** *Judy M Pratt, agent*

BLM  
Date  
Stamp

RECEIVED  
BLM AZ STATE OFFICE  
2009 AUG 31 A 8:18  
PIEDMONT, ARIZONA

**CLAIMS AS SHOWN IN ATTACHED LISTING**

No. of claims: \_\_\_\_\_ x \$140 = \_\_\_\_\_

Check No: \_\_\_\_\_ Init. \_\_\_\_\_

Receipt No.: \_\_\_\_\_

**For BLM Use Only**



2010 MAINTENANCE FEE PAYMENT  
 Claimant Name: North Exploration LLC

RECEIVED  
 BLM AZ STAFF OFFICE  
 2009 AUG 31 A 8:19  
 PHOENIX, ARIZONA  
 BLM Date Stamp

| Claim Count | BLM Number | Claim/Site Name | County | County Record | Sec - Twp - Rng               |
|-------------|------------|-----------------|--------|---------------|-------------------------------|
| 1           | AMC364334  | JH 3460         | Mohave | 2005011237    | S13-T35N-R5W S18-T35N-R4W     |
| 2           | AMC364335  | JH 3462         | Mohave | 2005011238    | S13-T35N-R5W S18-T35N-R4W     |
| 3           | AMC364354  | LIR 1           | Mohave | 2005013139    | S2-T35N-R5W S35-T36N-R5W      |
| 4           | AMC364356  | LIR 3           | Mohave | 2005013141    | S2-T35N-R5W S35-T36N-R5W      |
| 5           | AMC364456  | CLAY 1          | Mohave | 2005016377    | S10-T37N-R4W                  |
| 6           | AMC364457  | JH 3459         | Mohave | 2005016369    | S13-T35N-R5W                  |
| 7           | AMC364458  | JH 3461         | Mohave | 2005016370    | S13-T35N-R5W                  |
| 8           | AMC364459  | JH 3463         | Mohave | 2005016371    | S12,13-T35N-R5W               |
| 9           | AMC364460  | JH 3464         | Mohave | 2005016372    | S7,18-T35N-R4W S12,13-T35N-5W |
| 10          | AMC364461  | JH 3465         | Mohave | 2005016373    | S12-T35N-R5W                  |
| 11          | AMC364462  | JH 3466         | Mohave | 2005016374    | S7-T35N-R4W S12-T35N-R5W      |
| 12          | AMC364463  | JH 3467         | Mohave | 2005016375    | S12-T35N-R5W                  |
| 13          | AMC364464  | JH 3468         | Mohave | 2005016376    | S7-T35N-R4W S12-T35N-R5W      |
| 14          | AMC364465  | SA 1            | Mohave | 2005016378    | S26-T39N-R9W                  |
| 15          | AMC364466  | SUNSHINE 1      | Mohave | 2005016379    | S14-T37N-R4W                  |
| 16          | AMC364680  | CENTURY 1       | Mohave | 2005024013    | S5,8-T38N-R3W                 |
| 17          | AMC364752  | LITTLE ROB 1    | Mohave | 2005027129    | S23,24-T36N-R6W               |
| 18          | AMC364753  | STAR 1          | Mohave | 2005027128    | S11-T36N-R5W                  |
| 19          | AMC365098  | EZ 14           | Mohave | 2005037536    | S11-T37N-R6W                  |
| 20          | AMC365099  | EZ 16           | Mohave | 2005037537    | S11-T37N-R6W                  |
| 21          | AMC365100  | EZ 18           | Mohave | 2005037538    | S11-T37N-R6W                  |
| 22          | AMC365101  | EZ 1106         | Mohave | 2005037539    | S12-T37N-R6W                  |
| 23          | AMC365102  | LEDGE 1         | Mohave | 2005037540    | S5-T38N-R3W                   |
| 24          | AMC365106  | EZ 29           | Mohave | 2005040484    | S11-T37N-R6W                  |
| 25          | AMC365107  | EZ 31           | Mohave | 2005040485    | S11-T37N-R6W                  |
| 26          | AMC365108  | EZ 33           | Mohave | 2005040486    | S11-T37N-R6W                  |
| 27          | AMC365295  | CP 1            | Mohave | 2005045026    | S20-T36N-R6W                  |
| 28          | AMC365296  | TX 1            | Mohave | 2005045027    | S10-T36N-R6W                  |
| 29          | AMC365297  | UPR 1           | Mohave | 2005045028    | S8-T37N-R7W                   |
| 30          | AMC365930  | JH 3239         | Mohave | 2005055852    | S14,15-T35N-R5W               |
| 31          | AMC365931  | JH 3241         | Mohave | 2005055853    | S14,15-T35N-R5W               |

2010 MAINTENANCE FEE PAYMENT  
 Claimant Name: North Exploration LLC

RECEIVED  
 BLM AZ STATE OFFICE  
 2009 AUG 31 A 8:19  
 PHOENIX, ARIZONA  
 BLM Date Stamp

| Claim Count | BLM Number | Claim/Site Name | County       | County Record | Sec - Twp - Rng |                           |
|-------------|------------|-----------------|--------------|---------------|-----------------|---------------------------|
| ✓           | 32         | AMC365932       | JH 3243      | Mohave        | 2005055854      | S14,15-T35N-R5W           |
|             | 33         | AMC365933       | June 76      | Mohave        | 2005055858      | S16-T35N-R6W              |
| L 365929 ✓  | 34         | AMC365935       | UC3 1        | Mohave        | 2005055857      | S28,33-T38N-R7W           |
| L ✓         | 35         | AMC366076       | TIMPO 1      | Mohave        | 2005060365      | S16-T36N-R5W              |
| ✓           | 36         | AMC366275       | MOAP 6       | Mohave        | 2005066803      | S34-T38N-R5W              |
| L 366274 ✓  | 37         | AMC366277       | MOAP 8       | Mohave        | 2005066805      | S34-T38N-R5W              |
| L ✓         | 38         | AMC366658       | PAT # 1      | Mohave        | 2005079081      | S18-T36N-R6W              |
| L 366735 ✓  | 39         | AMC366736       | SM 1         | Coconino      | 33334293        | S5-T39N-R2W               |
| L ✓         | 40         | AMC367055       | EZ 7         | Mohave        | 2005091187      | S35-T38N-R6W              |
|             | 41         | AMC367056       | EZ 6         | Mohave        | 2005091188      | S35-T38N-R6W              |
|             | 42         | AMC367057       | SIMPLE 1     | Mohave        | 2005091190      | S1-T37N-R6W S36-T38N-R6W  |
|             | 43         | AMC367058       | WILD BAND 1  | Mohave        | 2005091189      | S1-T37N-R6W               |
| L ✓         | 44         | AMC367675       | GEM 1        | Mohave        | 2005112025      | S6-T35N-R4W S31-T36N-R4W  |
|             | 45         | AMC367677       | EZ 114       | Mohave        | 2005112023      | S10-T37N-R6W              |
| ✓           | 46         | AMC367678       | PM 1         | Mohave        | 2005112021      | S3-T37N-R6W               |
|             | 47         | AMC367679       | PM 2         | Mohave        | 2005112022      | S2,3-T37N-R6W             |
|             | 48         | AMC367680       | WP 1         | Mohave        | 2005112026      | S20-T36N-R4W              |
|             | 49         | AMC367872       | EZ 113       | Mohave        | 2005124935      | S3-T37N-R6W               |
|             | 50         | AMC367873       | MF 1         | Mohave        | 2005124933      | S35-T36N-R5W              |
| ✓           | 51         | AMC367874       | NATE 1       | Mohave        | 2005082145      | S8-T36N-R5W               |
| L 367871 ✓  | 52         | AMC367875       | WILD BAND 2  | Mohave        | 2005124936      | S12-T37N-R6W              |
|             | 53         | AMC367876       | UC 1         | Mohave        | 2005124938      | S5-T37N-R7W               |
| ✓           | 54         | AMC368428       | SOUTH POND 1 | Mohave        | 2005132873      | S26-T37N-R7W              |
|             | 55         | AMC368813       | G 1          | Coconino      | 3360079         | S11-T38N-R3W              |
|             | 56         | AMC368814       | ID 1         | Mohave        | 2005141769      | S13-T38N-R7W              |
|             | 57         | AMC368815       | KANAB EAST 1 | Coconino      | 3360078         | S16,21-T38N-R3W           |
| L 368846 ✓  | 58         | AMC368847       | SOUTH POND 2 | Mohave        | 2005145729      | S23,24,25,26-T37N-R7W     |
|             | 59         | AMC368848       | UC 2         | Mohave        | 2005145731      | S5-T37N-R7W               |
|             | 60         | AMC368849       | UC 3         | Mohave        | 2005145732      | S5-T37N-R7W               |
| ✓           | 61         | AMC369489 OK    | FT3          | Mohave        | 2006007041      | S13-T38N-R4W              |
|             | 62         | AMC369490       | SP1          | Mohave        | 2006007040      | S25-T38N-R5W S30-T38N-R4W |

2010 MAINTENANCE FEE PAYMENT  
 Claimant Name: North Exploration LLC

RECEIVED  
 BLM AZ STATE OFFICE  
 2009 AUG 31 A 8:11  
 PHOENIX, ARIZONA  
 BLM  
 Date  
 Stamp

| Claim Count | BLM Number | Claim/Site Name | County | County Record | Sec - Twp - Rng |
|-------------|------------|-----------------|--------|---------------|-----------------|
|-------------|------------|-----------------|--------|---------------|-----------------|

|    |           |        |          |            |                 |
|----|-----------|--------|----------|------------|-----------------|
| 63 | AMC369673 | BJ 1   | Coconino | 3366891    | S35-T39N-R3W    |
| 64 | AMC369674 | BJ 2   | Coconino | 3366892    | S26,35-T39N-R3W |
| 65 | AMC370886 | APT 1  | Coconino | 3374295    | S28-T29N-R3E    |
| 66 | AMC370887 | APT 2  | Coconino | 3374296    | S28-T29N-R3E    |
| 67 | AMC371449 | DS 1   | Mohave   | 2006038494 | S16-T38N-R4W    |
| 68 | AMC381882 | AP #1  | Mohave   | 2007032847 | S13-T36N-R5W    |
| 69 | AMC381885 | RUN #1 | Coconino | 3433423    | S13-T41N-R2W    |

2010 MAINTENANCE FEE PAYMENT  
Claimant Name: **Quaterra Alaska Inc.**  
Address: **1100 – 1199 West Hastings Street**  
City: **Vancouver** State: **BC** Zip: **V6E 3T5**  
Country: **Canada**  
Telephone: **303-763-9401**  
E-mail address: **jmpratt@quaterra.com**  
Signature:

|                      |   |
|----------------------|---|
| BLM<br>Date<br>Stamp | RECEIVED<br>BLM AZ STATE OFFICE<br>2009 AUG 31 A 8:19<br>PHOENIX, ARIZONA |
|----------------------|---|

CLAIMS AS SHOWN IN ATTACHED LISTING

|                                      |
|--------------------------------------|
| No. of claims: _____ x \$140 = _____ |
| Check No: _____ Init. _____          |
| Receipt No.: _____                   |
| <b>For BLM Use Only</b>              |

2010 MAINTENANCE FEE PAYMENT  
 Claimant Name: QUATERRA ALASKA INC.

RECEIVED  
 BLM AZ STATE OFFICE  
 2009 AUG 31 A 8:19  
 PHOENIX, ARIZONA  
 BLM  
 Date  
 Stamp

| Claim Count | BLM Number | Claim Name | Mohave County Reference | Sec-Twp - Rng   |
|-------------|------------|------------|-------------------------|-----------------|
| 1           | AMC378359  | BURN 1     | 2007009778              | S31-T39N-R3W    |
| 2           | AMC378360  | BURN 2     | 2007009779              | S31-T39N-R3W    |
| 3           | AMC378361  | BURN 3     | 2007009780              | S31-T39N-R3W    |
| 4           | AMC378362  | BURN 4     | 2007009781              | S31-T39N-R3W    |
| 5           | AMC378363  | BURN 5     | 2007009782              | S31-T39N-R3W    |
| 6           | AMC378364  | BURN 6     | 2007009783              | S31-T39N-R3W    |
| 7           | AMC378365  | BURN 7     | 2007009784              | S31-T39N-R3W    |
| 8           | AMC378366  | BURN 8     | 2007009785              | S31-T39N-R3W    |
| 9           | AMC378367  | BURN 9     | 2007009786              | S31-T39N-R3W    |
| 10          | AMC378368  | BURN 10    | 2007009787              | S31-T39N-R3W    |
| 11          | AMC378369  | BURN 11    | 2007009788              | S31-T39N-R3W    |
| 12          | AMC378370  | BURN 12    | 2007009789              | S31-T39N-R3W    |
| 13          | AMC378371  | BURN 13    | 2007009790              | S31-T39N-R3W    |
| 14          | AMC378372  | BURN 14    | 2007009791              | S31-T39N-R3W    |
| 15          | AMC378373  | BURN 15    | 2007009792              | S31-T39N-R3W    |
| 16          | AMC378374  | BURN 16    | 2007009793              | S31-T39N-R3W    |
| 17          | AMC378375  | BURN 17    | 2007009794              | S31-T39N-R3W    |
| 18          | AMC378376  | BURN 18    | 2007009795              | S31-T39N-R3W    |
| 19          | AMC378399  | BURN 41    | 2007009818              | S31-T39N-R3W    |
| 20          | AMC378400  | BURN 42    | 2007009819              | S31,32-T39N-R3W |
| 21          | AMC378401  | BURN 43    | 2007009820              | S31-T39N-R3W    |
| 22          | AMC378402  | BURN 44    | 2007009821              | S31,32-T39N-R3W |
| 23          | AMC378403  | BURN 45    | 2007009822              | S31-T39N-R3W    |
| 24          | AMC378404  | BURN 46    | 2007009823              | S31,32-T39N-R3W |
| 25          | AMC378405  | BURN 47    | 2007009824              | S31-T39N-R3W    |
| 26          | AMC378406  | BURN 48    | 2007009825              | S31,32-T39N-R3W |
| 27          | AMC378407  | BURN 49    | 2007009826              | S31-T39N-R3W    |
| 28          | AMC378408  | BURN 50    | 2007009827              | S31,32-T39N-R3W |
| 29          | AMC378409  | BURN 51    | 2007009828              | S31-T39N-R3W    |
| 30          | AMC378410  | BURN 52    | 2007009829              | S31,32-T39N-R3W |
| 31          | AMC378411  | BURN 53    | 2007009830              | S31-T39N-R3W    |

2010 MAINTENANCE FEE PAYMENT  
 Claimant Name: QUATERRA ALASKA INC.

BLM  
 Date  
 Stamp

RECEIVED  
 BLM AZ STATE OFFICE  
 2009 AUG 31 A 8:19  
 PHOENIX, ARIZONA

| Claim Count | BLM Number | Claim Name | Mohave County Reference | Sec-Twp - Rng   |
|-------------|------------|------------|-------------------------|-----------------|
| 32          | AMC378412  | BURN 54    | 2007009831              | S31,32-T39N-R3W |
| 33          | AMC378413  | BURN 55    | 2007009832              | S31-T39N-R3W    |
| 34          | AMC378414  | BURN 56    | 2007009833              | S31,32-T39N-R3W |
| 35          | AMC378415  | BURN 57    | 2007009834              | S31-T39N-R3W    |
| 36          | AMC378416  | BURN 58    | 2007009835              | S31,32-T39N-R3W |
| 37          | AMC378433  | BURN 75    | 2007009852              | S32-T39N-R3W    |
| 38          | AMC378434  | BURN 76    | 2007009853              | S32-T39N-R3W    |
| 39          | AMC378435  | BURN 77    | 2007009854              | S32-T39N-R3W    |
| 40          | AMC378436  | BURN 78    | 2007009855              | S32-T39N-R3W    |
| 41          | AMC378437  | BURN 79    | 2007009856              | S32-T39N-R3W    |
| 42          | AMC378438  | BURN 80    | 2007009857              | S32-T39N-R3W    |
| 43          | AMC378439  | BURN 81    | 2007009858              | S32-T39N-R3W    |
| 44          | AMC378440  | BURN 82    | 2007009859              | S32-T39N-R3W    |
| 45          | AMC378441  | BURN 83    | 2007009860              | S32-T39N-R3W    |
| 46          | AMC378442  | BURN 84    | 2007009861              | S32-T39N-R3W    |
| 47          | AMC378443  | BURN 85    | 2007009862              | S32-T39N-R3W    |

**MAINTENANCE FEE PAYMENT**  
Claimant Name: **NU STAR EXPLORATION, LLC**  
Address: **14418 So. 40<sup>th</sup> Street**  
City: **Phoenix** State: **AZ** Zip: **85044**  
Telephone: **480-940-4736**  
E-mail address:  
Signature: *Judy M. Pratt, agent*

RECEIVED  
BLM AZ STATE OFFICE  
2009 AUG 31 A 8:19  
PHOENIX, ARIZONA  
BLM  
Date  
Stamp

**CLAIMS AS SHOWN IN ATTACHED LISTING**

No. of claims: \_\_\_\_\_ x \$140 = \_\_\_\_\_  
Check No: \_\_\_\_\_ Init. \_\_\_\_\_  
Receipt No.: \_\_\_\_\_  
**For BLM Use Only**

2010 MAINTENANCE FEE PAYMENT  
 Claimant Name: NU STAR EXPLORATION LLC..

BLM  
 Date  
 Stamp

RECEIVED  
 BLM AZ STATE OFFICE  
 2009 AUG 31 A 8:19  
 PHOENIX, ARIZONA

| Claim Count | AMC Number | Claim Name  | Mohave County Record | TWP | RNG | SEC   |
|-------------|------------|-------------|----------------------|-----|-----|-------|
| 1           | AMC368379  | BENCHMARK 1 | 2005118763           | 35N | 6W  | 16    |
| 2           | AMC368380  | BENCHMARK 2 | 2005118764           | 35N | 6W  | 16,9  |
| 3           | AMC368381  | BENCHMARK 3 | 2005118765           | 35N | 6W  | 9     |
| 4           | AMC368636  | JUNE 1      | 2006001546           | 36N | 6W  | 15    |
| 5           | AMC368637  | JUNE 2      | 2006001547           | 36N | 8W  | 15    |
| 6           | AMC368638  | JUNE 3      | 2006001548           | 36N | 6W  | 15,10 |
| 7           | AMC368639  | JUNE 4      | 2006001549           | 36N | 6W  | 15,10 |
| 8           | AMC368640  | JUNE 5      | 2006001550           | 36N | 6W  | 15,10 |
| 9           | AMC368641  | FIN 1       | 2006001551           | 38N | 4W  | 15    |
| 10          | AMC368642  | FIN 2       | 2006001552           | 38N | 4W  | 15    |
| 11          | AMC368643  | FIN 3       | 2006001553           | 38N | 4W  | 15    |
| 12          | AMC368644  | FIN 4       | 2006001554           | 38N | 4W  | 15    |
| 13          | AMC368645  | SMUG 1      | 2006001555           | 35N | 6W  | 3     |
| 14          | AMC368646  | SMUG 2      | 2006001556           | 35N | 6W  | 3     |
| 15          | AMC368647  | SMUG 3      | 2006001557           | 35N | 6W  | 3     |
| 16          | AMC368648  | SMUG 4      | 2006001558           | 35N | 6W  | 3     |
| 17          | AMC368649  | SMUG 5      | 2006001559           | 35N | 6W  | 3     |
| 18          | AMC368650  | BENCHMARK 4 | 2006001560           | 35N | 6W  | 16    |



**MAINTENANCE FEE PAYMENT**

**Claimant Name: QUATERRA ALASKA INC.**

**Address: Box 388**

**City: Kanab State: UT Zip: 84741**

**Telephone: 303-763-9401**

**E-mail address: jmpratt@quaterra.com**

**Signature: *Judy M Pratt, agent***

|                      |
|----------------------|
| BLM<br>Date<br>Stamp |
|----------------------|

RECEIVED  
BLM AT STATE OFFICE  
2009 AUG 31 A 8:19  
PHOENIX, ARIZONA

**CLAIMS AS SHOWN IN ATTACHED LISTING**

|                                     |
|-------------------------------------|
| No. of claims: _____ x \$140= _____ |
| Check No: _____ Init. _____         |
| Receipt No.: _____                  |
| <b>For BLM Use Only</b>             |

MAINTENANCE FEE PAYMENT  
 Claimant Name: Quattera Alaska Inc.

RECEIVED  
 BLM AZ STATE OFFICE  
 2009 AUG 31 A 8:  
 PHOENIX, ARIZONA  
 BLM  
 Date  
 Stamp

| Claim Count | AMC Number | Claim Name | County | County Record | Section-Twp-Rng |
|-------------|------------|------------|--------|---------------|-----------------|
|-------------|------------|------------|--------|---------------|-----------------|

|      |           |        |          |            |   |
|------|-----------|--------|----------|------------|---|
| ✓ 1  | AMC384443 | AHD 1  | Coconino | 3446320    | S34-T39N-R2W  |
| ✓ 2  | AMC384444 | AHD 2  | Coconino | 3446321    | S34-T39N-R2W  |
| ✓ 3  | AMC384445 | BKB 1  | Coconino | 3446328    | S26-T39N-R3W  |
| ✓ 4  | AMC384446 | BKB 2  | Coconino | 3446329    | S26-T39N-R3W  |
| ✓ 5  | AMC384450 | INS 13 | Mohave   | 2007060079 | S31-T36N-R5W  |
| ✓ 6  | AMC384460 | INS 23 | Mohave   | 2007060090 | S30-T36N-R5W  |
| ✓ 7  | AMC384461 | INS 24 | Mohave   | 2007060091 | S30-T36N-R5W  |
| ✓ 8  | AMC384462 | INS 25 | Mohave   | 2007060092 | S30-T36N-R5W  |
| ✓ 9  | AMC384463 | INS 26 | Mohave   | 2007060093 | S30-T36N-R5W  |
| ✓ 10 | AMC384464 | INS 27 | Mohave   | 2007060094 | S30-T36N-R5W S19-T36N-R5W                           |
| ✓ 11 | AMC384465 | INS 28 | Mohave   | 2007060095 | S30-T36N-R5W S20-T36N-R5W S19-T36N-R5W S29-T36N-R5W |
| ✓ 12 | AMC384474 | INS 37 | Mohave   | 2007060104 | S25-T36N-R6W  |
| ✓ 13 | AMC384475 | INS 38 | Mohave   | 2007060105 | S25-T36N-R6W S24-T36N-R6W                           |
| ✓ 14 | AMC384482 | INS 45 | Mohave   | 2007060112 | S32-T36N-R5W  |
| ✓ 15 | AMC384483 | INS 46 | Mohave   | 2007060113 | S32-T36N-R5W  |
| ✓ 16 | AMC384490 | INS 53 | Mohave   | 2007060120 | S33-T36N-R5W S32-T36N-R5W                           |
| ✓ 17 | AMC384494 | INS 54 | Mohave   | 2007060121 | S33-T36N-R5W  |
| ✓ 18 | AMC384505 | RITZ 7 | Coconino | 3446314    | S14-T39N-R3W  |
| ✓ 19 | AMC384506 | RITZ 8 | Coconino | 3446315    | S14-T39N-R3W  |
| ✓ 20 | AMC384509 | URN 1  | Mohave   | 2007060129 | S32-T39N-R3W  |
| ✓ 21 | AMC384510 | URN 2  | Mohave   | 2007060130 | S32-T39N-R3W  |
| ✓ 22 | AMC384511 | URN 3  | Mohave   | 2007060131 | S32-T39N-R3W  |
| ✓ 23 | AMC384512 | USH 1  | Mohave   | 2007060126 | S30-T38N-R3W  |
| ✓ 24 | AMC384513 | USH 2  | Mohave   | 2007060127 | S30-T38N-R3W  |
| ✓ 25 | AMC384514 | USH 3  | Mohave   | 2007060128 | S30-T38N-R3W  |
| ✓ 26 | AMC385606 | MFB 3  | Mohave   | 2007076470 | S12-T35N-R5W  |
| ✓ 27 | AMC389953 | HT 33  | Mohave   | 2008013564 | S9-T35N-R5W   |
| ✓ 28 | AMC389954 | HT 34  | Mohave   | 2008013565 | S9-T35N-R5W   |
| ✓ 29 | AMC389955 | HT 35  | Mohave   | 2008013566 | S9-T35N-R5W   |
| ✓ 30 | AMC389956 | HT 36  | Mohave   | 2008013567 | S9-T35N-R5W   |
| ✓ 31 | AMC389957 | HT 37  | Mohave   | 2008013568 | S9-T35N-R5W   |
| ✓ 32 | AMC389958 | HT 38  | Mohave   | 2008013569 | S9-T35N-R5W   |
| ✓ 33 | AMC389959 | HT 39  | Mohave   | 2008013570 | S9-T35N-R5W   |
| ✓ 34 | AMC389960 | HT 40  | Mohave   | 2008013571 | S9-T35N-R5W   |
| ✓ 35 | AMC389967 | HT 47  | Mohave   | 2008013578 | S8-T35N-R5W   |
| ✓ 36 | AMC389968 | HT 48  | Mohave   | 2008013579 | S8-T35N-R5W   |

**MAINTENANCE FEE PAYMENT**  
 Claimant Name: Quatterra Alaska Inc.

BLM  
 Date  
 Stamp

2009 AUG 31 A

RECEIVED  
 BLM AZ STATE OFFICE  
 PHOENIX, ARIZONA

| Claim Count | AMC Number | Claim Name | County | County Record | Section, Twp, Rng         |
|-------------|------------|------------|--------|---------------|---------------------------|
| 37          | AMC389969  | HT 49      | Mohave | 2008013580    | S8-T35N-R5W               |
| 38          | AMC389970  | HT 50      | Mohave | 2008013581    | S8-T35N-R5W               |
| 39          | AMC389971  | HT 51      | Mohave | 2008013582    | S8-T35N-R5W               |
| 40          | AMC389972  | HT 52      | Mohave | 2008013583    | S8-T35N-R5W               |
| 41          | AMC389973  | HT 53      | Mohave | 2008013584    | S8-T35N-R5W               |
| 42          | AMC389974  | HT 54      | Mohave | 2008013585    | S8-T35N-R5W               |
| 43          | AMC393693  | KT 50      | Mohave | 2008047944    | S29-T38N-R5W              |
| 44          | AMC393695  | KT 52      | Mohave | 2008047946    | S29-T38N-R5W              |
| 45          | AMC393698  | KT 55      | Mohave | 2008047949    | S30-T38N-R5W              |
| 46          | AMC393699  | KT 56      | Mohave | 2008047950    | S30-T38N-R5W S29-T38N-R5W |
| 47          | AMC393700  | KT 57      | Mohave | 2008047951    | S30-T38N-R5W              |
| 48          | AMC393701  | KT 58      | Mohave | 2008047952    | S30-T38N-R5W S29-T38N-R5W |
| 49          | AMC393702  | KT 59      | Mohave | 2008047953    | S30-T38N-R5W              |
| 50          | AMC393703  | KT 60      | Mohave | 2008047954    | S30-T38N-R5W S29-T38N-R5W |
| 51          | AMC393704  | KT 61      | Mohave | 2008047955    | S30-T38N-R5W              |
| 52          | AMC393705  | KT 62      | Mohave | 2008047956    | S29-T38N-R5W              |
| 53          | AMC393706  | KT 63      | Mohave | 2008047957    | S30-T38N-R5W              |
| 54          | AMC393707  | KT 64      | Mohave | 2008047958    | S29-T38N-R5W              |
| 55          | AMC393708  | KT 65      | Mohave | 2008047959    | S30-T38N-R5W              |

393692

United States Department of the Interior

Bureau of Land Management  
 BUSINESS & SUPPORT SVCS DIV  
 ONE N CENTRAL AVE SUITE 800  
 PHOENIX, AZ 85004 -4427  
 Phone: (602) 417-9200

Receipt

No: 1994535

|  |  |
|--|--|
| <b>Transaction #:</b> 2058833          |  |
| <b>Date of Transaction:</b> 09/02/2009 |  |
| <b>CUSTOMER:</b>                       | JUDY PRATT<br>2182 S DOVER WAY<br>LAKEWOOD, CO 80227-2314 US |

| LINE #        | QTY  | DESCRIPTION   | REMARKS            | UNIT PRICE | TOTAL               |
|---------------|------|---|--------------------|------------|---------------------|
| 1             | 1.00 | LOCATABLE MINERALS / MINING CLAIMS-NOT NEW-UNADJUD, ONE AUTH NO. ONLY / MINING CLAIM MONEY RECEIVED<br>CASES: AMC366091/\$140560.00 | MAINT<br>2010/1004 | - n/a -    | 140560.00           |
| <b>TOTAL:</b> |      |   |                    |            | <b>\$140,560.00</b> |

| PAYMENT INFORMATION |           |   |             |            |  |
|---------------------|-----------|---|-------------|------------|--|
| 1                   | AMOUNT:   | 140560.00   | POSTMARKED: | 08/27/2009 |  |
|                     | TYPE:     | CHECK   | RECEIVED:   | 08/31/2009 |  |
|                     | CHECK NO: | 000193  |             |            |  |
|                     | NAME:     | QUATERRA RESOURCES INC<br>2182 S DOVER WAY<br>LAKEWOOD CO 80227-2314 US |             |            |  |

|         |
|---------|
| REMARKS |
|         |

This receipt was generated by the automated BLM Collections and Billing System and is a paper representation of a portion of the official electronic record contained therein.

**Authorized Date** 10/20/2009

AZ BLM REFUND FOR \$560 TO QUATERRA RESOURCES,  
PAID ON CLOSED CLAIMS, AMC366091, RECEIPT#1994535, TS  
SENT TO:

**Instructions to Accounts**

QUATERRA RESOURCES INC  
2182 S DOVER WAY  
LAKEWOOD, CO 80227-2314

**Login ID** 203

**Entry Date** 10/20/2009

**Total Amount** \$560.00

*Attention Judy Pratt  
Closed claims:*

*AMC 379300 - AG 53  
AMC 379301 - AG 54  
AMC 379705 - CL 75  
AMC 384461 - INS 24*

*Tony Smith  
LLF*

*602-417-9355*

AMCs

| LEAD AMC SERIAL NUMBER | Lead AMC SERIAL NUMBER(S) | NUMBER OF CLAIM(S) |
|------------------------|---------------------------|--------------------|
| 366091                 | 378950                    |                    |
| 366988                 | 378995                    |                    |
| 369650                 | 379278                    |                    |
| 369969                 | 379364                    |                    |
| 370965                 | 379420                    |                    |
| 371589                 | 379563                    |                    |
| 371647                 | 379681                    |                    |
| 372108                 | 379907                    |                    |
| 372197                 | 380426                    |                    |
| 372514                 | 380735                    |                    |
| 373362                 | 381698                    |                    |
| 373491                 | 381714                    |                    |
| 374082                 | 383111                    |                    |
| 375112                 |                           |                    |
| 373765                 |                           |                    |
| 375604                 |                           |                    |
| 375958                 |                           |                    |
| 376338                 |                           |                    |
| 377098                 |                           |                    |
| 377228                 |                           |                    |
| 377880                 |                           |                    |
| 378183                 |                           |                    |
| 378256                 |                           |                    |

Pgs 1-27 Patrick Hillard

7MC

| LEAD AMC SERIAL NUMBER | AMC SERIAL NUMBER(S) | NUMBER OF CLAIM(S) |
|------------------------|----------------------|--------------------|
| 364334                 |                      |                    |
| 364354                 |                      |                    |
| 364456                 |                      |                    |
| 364680                 |                      |                    |
| 364752                 |                      |                    |
| 365098                 |                      |                    |
| 365295                 |                      |                    |
| 366076                 |                      |                    |
| 366274                 |                      |                    |
| 366658                 |                      |                    |
| 366735                 |                      |                    |
| 367055                 |                      |                    |
| 367675                 |                      |                    |
| 367871                 |                      |                    |
| 368813                 |                      |                    |
| 368846                 |                      |                    |
| 369489                 |                      |                    |
| 369673                 |                      |                    |
| 370886                 |                      |                    |
| 371449                 |                      |                    |
| 381882                 |                      |                    |
|                        |                      |                    |
|                        |                      |                    |

Pgs 1-4 North Expl, LLC

LEAD FILE NUMBERS:

AMC 378359

CANADA

Pgs 1-3 Queterra ALASKA INC

LEAD FILE NUMBERS:

AMCs: 368379

368636

Pgs 1-2 NU STAR

LEAD FILE NUMBERS:

~~AMC 3~~ AMCs: 384443

385606

389953

393692

UTAH

Pgs 1-3 Queterra ALASKA



|            |
|------------|
| AMC 364334 |
| 364354     |
| 364456     |
| 364680     |
| 364752     |
| 365098     |
| 365295     |
| 365929     |
| 366076     |
| 366091     |
| 366258     |
| 366274     |
| 366658     |
| 366735     |
| 366988     |
| 367055     |
| 367238     |
| 367675     |
| 367871     |
| 368240     |
| 368379     |
| 368423     |
| 368496     |
| 368636     |
| 368688     |
| 368813     |

|            |
|------------|
| AMC 368846 |
| 369005     |
| 369489     |
| 369650     |
| 369673     |
| 369702     |
| 369969     |
| 370886     |
| 370965     |
| 371449     |
| 371589     |
| 371626     |
| 371647     |
| 372108     |
| 372197     |
| 372514     |
| 373362     |
| 373491     |
| 374082     |
| 374765     |
| 375098     |
| 375112     |
| 375604     |
| 375958     |
| 376338     |
| 377098     |

|            |
|------------|
| AMC 377228 |
| 377880     |
| 378183     |
| 378256     |
| 378359     |
| 378950     |
| 378995     |
| 379278     |
| 379364     |
| 379420     |
| 379563     |
| 379681     |
| 379907     |
| 380426     |
| 380735     |
| 381698     |
| 381714     |
| 381882     |
| 383111     |
| 384443     |
| 385606     |
| 389953     |
| 390070     |
| 390547     |
| 393413     |
| 393692     |

DUE TO THE SIZE OF THE PACKET THAT WAS SUBMITTED, ONLY THE PERTINENT DOCUMENTS WERE  
COPIED AND THE ORIGINAL'S PLACED WITHIN AMC 366091. THERE IS A TOTAL OF 78 LEAD FILES.

RECEIPT # 1760071

DATE ENTERED INTO COMPUTER: SEP 04 2008 ~~SEP 08 2008~~

PB

| LEAD AMC SERIAL NUMBER | AMC SERIAL NUMBER(S) |
|------------------------|----------------------|
| AMC 366091             | AMC 366091 - 104     |
| 366988                 | 366988 - 367008      |
| 367238                 | 367238 - 247         |
| 368240                 | 368240 - 260         |
| 368688                 | 368688 - 707         |
| 369650                 | 369650 - 672         |
| 369969                 | 369969 - 370021      |
| 370965                 | 370965 - 371028      |
| 371589; 371626; 371647 | 371589 - 697         |
| 372108                 | 372108 - 135         |
| 372108; 372197         | 372144 - 228         |
| 372514                 | 372514 - 532         |
| 373362                 | 373362 - 388         |
| 373491                 | 373491 - 509         |
| 373765                 | 373765 - 839         |
| 374082                 | 374082 - 083         |
| 374082                 | 374095 - 107         |
| 375098                 | 375098 - 107         |
| 375112                 | 375112 - 138         |
| 375604                 | 375604 - 641         |
| 375958                 | 375958 - 983         |
| 376338                 | 376338 - 358         |

AMC 370972 is ~~CLOSED~~<sup>open</sup>  
 'corrected by TS; claim is Good. PB  
 M/peas PAID. PB

**DEPARTMENT OF THE INTERIOR  
BUREAU OF LAND MANAGEMENT  
MINING CLAIMS**

Run Date/Time: 09/16/2008 05:58 PM

**(LIVE) Serial Register Page**

Page 1 of

01 05-10-1872;017STAT0091;30USC26,28,34  
Case Type 384101: LODE CLAIM  
Claim Name: BP 8  
Commodity :  
Case Disposition: ACTIVE

Serial Number  
AMC370972  
Lead File Number  
AMC370965

| Name & Address  | Int Rel  | % Interest |
|---|----------|------------|
| HILLARD PATRICK 1189 WINTERGATE CIR CASTLE ROCK, CO 80104 | CLAIMANT | 0.0000000  |

| Mer Twp Rng Sec    | Quadrant | District/Resource        | County |
|--------------------|----------|--------------------------|--------|
| 14 0390N 0040W 023 | NE       | AZ STRIP DISTRICT OFFICE | MOHAVE |

| Act Date   | Code | Action                      | Action Remarks  | Receipt Number |
|------------|------|-----------------------------|-----------------|----------------|
| 02/13/2006 | 403  | LOCATION DATE               |                 |                |
| 03/23/2006 | 395  | RECORDATION NOTICE RECD     | 1               | 1253053        |
| 08/13/2008 | 582  | MAINTENANCE FEE/\$125       | 2009 <i>PRD</i> | 1760071        |
| 08/17/2007 | 582  | MAINTENANCE FEE/\$125       | 2008            | 1546990        |
| 08/18/2006 | 582  | MAINTENANCE FEE/\$125       | 2007            | 1338166        |
| 03/23/2006 | 484  | LOCATION YEAR / MAINTENANCE | 2006            | 1253053        |
| 06/22/2006 | 669  | LAND STATUS CHECKED         |                 |                |
| 03/23/2006 | 501  | ACCT ADV IN LEAD FILE       | AMC370965;      |                |

Line Nr Remarks

|            |
|------------|
| AMC 364334 |
| 364354     |
| 364456     |
| 364680     |
| 364752     |
| 365098     |
| 365295     |
| 365929     |
| 366076     |
| 366091     |
| 366258     |
| 366274     |
| 366658     |
| 366735     |
| 366988     |
| 367055     |
| 367238     |
| 367675     |
| 367871     |
| 368240     |
| 368379     |
| 368423     |
| 368496     |
| 368636     |
| 368688     |
| 368813     |

|            |
|------------|
| AMC 368846 |
| 369005     |
| 369489     |
| 369650     |
| 369673     |
| 369702     |
| 369969     |
| 370886     |
| 370965     |
| 371449     |
| 371589     |
| 371626     |
| 371647     |
| 372108     |
| 372197     |
| 372514     |
| 373362     |
| 373491     |
| 374082     |
| 374765     |
| 375098     |
| 375112     |
| 375604     |
| 375958     |
| 376338     |
| 377098     |

|            |
|------------|
| AMC 377228 |
| 377880     |
| 378183     |
| 378256     |
| 378359     |
| 378950     |
| 378995     |
| 379278     |
| 379364     |
| 379420     |
| 379563     |
| 379681     |
| 379907     |
| 380426     |
| 380735     |
| 381698     |
| 381714     |
| 381882     |
| 383111     |
| 384443     |
| 385606     |
| 389953     |
| 390070     |
| 390547     |
| 393413     |
| 393692     |

**LEAD FILE NUMBERS:**

DUE TO THE SIZE OF THE PACKET THAT WAS SUBMITTED, ONLY THE PERTINENT DOCUMENTS WERE COPIED AND THE ORIGINAL'S PLACED WITHIN AMC 366091. THERE IS A TOTAL OF 78 LEAD FILES.

RECEIPT # 1760071

DATE ENTERED INTO COMPUTER: SEP 04 2008 ~~SEP 08 2008~~

PB

| LEAD AMC SERIAL NUMBER | AMC SERIAL NUMBER(S)                      |
|------------------------|---|
| Amc 366091             | Amc 366091 - 104                          |
| 366988                 | 366988 - 367008                           |
| 367238                 | 367238 - 247                              |
| 368240                 | 368240 - 260                              |
| 368688                 | 368688 - 707                              |
| 369650                 | 369650 - 672                              |
| 369969                 | 369969 - 370021                           |
| 370965                 | 370965 - 371028      Amc 370972 is CLOSED |
| 371589; 371626; 371647 | 371589 - 697                              |
| 372108                 | 372108 - 135                              |
| 372108; 372197         | 372144 - 228                              |
| 372514                 | 372514 - 532                              |
| 373362                 | 373362 - 388                              |
| 373491                 | 373491 - 509                              |
| 373765                 | 373765 - 839                              |
| 374082                 | 374082 - 083                              |
| 374082                 | 374095 - 107                              |
| 375098                 | 375098 - 107                              |
| 375112                 | 375112 - 138                              |
| 375604                 | 375604 - 641                              |
| 375958                 | 375958 - 983                              |
| 376338                 | 376338 - 358                              |

CONTINUE

| LEAD AMC<br>SERIAL NUMBER | AMC SERIAL NUMBER(S)  |
|---------------------------|---|
| AMC 377098                | 377098-138  |
| 377228                    | 377228-233  |
| 377880                    | 377880-378037   |
| "                         | 378040-092  |
| 378183                    | 378183-205; 207; 209; 211; 213; 215; 217; 219-252             |
| 378256                    | 378256-354  |
| 378950                    | 378950-992  |
| 378995                    | 378995-379076   |
| 379278                    | 379278-360  |
| 379278; 379364; 379420    | 379363-485  |
| 379563                    | 379563-574  |
| 378359                    | 378359-443  |
| 368379                    | 368379-381  |
| 368636                    | 368636-650  |
| 374765                    | 374765-375011   |
| 384443                    | 384443-518  |
| 385606                    | 385606-608  |
| 389953                    | 389953-987  |
| 390070                    | 390070-075  |
| 390547                    | 390547-558  |
| 393413                    | 393413-418  |
| 393692                    | 393692-709  |
| AMC 379563                | 379577-625  |
| 379681                    | 379681-691; 696-706; 710-720                                  |
| 379907                    | 379907-952; 955-957; 960-968                                  |
| 380426                    | 380426-500; 503-660   |
| 380735                    | 380735-759; 761; 763-813; 816-830; 832; 834; 836-844; 881-980 |
| 381698                    | 381698-705  |
| 381714                    | 381714-776  |
| 383111                    | 383111-155  |



CONTINUE

| LEAD AMC<br>SERIAL NUMBER | AMC SERIAL NUMBER(S)  |
|---------------------------|-----------------------|
| Amc 364334                | 364334-337            |
| 364354                    | 364354; 356           |
| 364456                    | 364456-466            |
| 364680                    | 364680                |
| 364752                    | 364752-753            |
| 365098                    | 365098-102; 106-108   |
| 365295                    | 365295-297            |
| 365929                    | 365929-935            |
| 366076                    | 366076                |
| 366258                    | 366258-259            |
| 366274                    | 366274-277            |
| 366658                    | 366658                |
| 366735                    | 366735-736            |
| 367055                    | 367055-058            |
| 367675                    | 367675-680            |
| 367871                    | 367871-876            |
| 368423                    | 368423-428            |
| 368496                    | 368496-498            |
| 368813                    | 368813-815            |
| 368846                    | 368846-849            |
| 369005                    | 369005-009            |
| 369489                    | 369489-490            |
| 369673                    | 369673-676            |
| 369702                    | 369702-704            |
| 370886                    | 370886-887            |
| 371449                    | 371449                |
| 381882                    | 381882-885            |
| 380735                    | 380845-849; 855-880   |
|                           | ENTERED INTO COMPUTER |
|                           | SEP 04 2008 PB        |
|                           | SEP 08 2008           |



Judy M. Pratt  
 Quaterra Alaska Inc.  
 Box 388  
 Kanab, Utah 84741  
[jmpratt@prolynx.com](mailto:jmpratt@prolynx.com)  
 (303) 842-0745

Bureau of Land Management  
 Arizona State Office  
 One North Central Avenue  
 Suite 800  
 Phoenix, AZ 85004-4427

August 8, 2008

Enclosed are six packets containing Maintenance Fee Payment forms and a check to cover the combined maintenance costs which are due by Sept 1, 2008.

The packets contain the following:

- |  |           |
|--|-----------|
| 1. Owner: Patrick Hillard, 2211 claims - [Missing pg 62] | \$276,375 |
| 2. Owner: North Exploration LLC., 99 claims              | \$12,375  |
| 3. Owner: Quaterra Alaska, 85 claims                     | \$10,625  |
| 4. Owner: NuStar Exploration LLC., 18 claims             | \$2,250   |
| 5. Owner: Quaterra Alaska, 247 claims                    | \$30,875  |
| 6. Owner: Quaterra Alaska, 156 claims                    | \$19,500  |

9/8/08 Rec'd  
 Copy of pg. 62 pg

Total claims 2816

Total \$352,000

These documents are being filed on behalf of the owners listed above.

Please return the recorded documents to me at Box 388, Kanab, Utah 84741.

Thank you,

*Judy M Pratt*

Judy M. Pratt

**ENTERED INTO COMPUTER**

SEP 04 2008 *EPB* SEP 08 2008

PHOENIX, ARIZONA

2008 AUG 13 A 7:40

RECEIVED  
 BLM, ARIZONA STATE OFFICE





MAINTENANCE FEE PAYMENT

Claimant Name: **Patrick Hillard**

Address: **Box 388**

City: **Kanab** State: **UT** Zip: **84741**

Telephone: **435-644-3884**

E-mail address: **quaterrakanab@kanab.net**

Signature: *Judy M Pratt, agent*

BLM  
Date  
Stamp

PHOENIX, ARIZONA

2008 AUG 13 A 7:40

RECEIVED  
BLM, AZ STATE OFFICE

CLAIMS AS SHOWN IN ATTACHED LISTING

|                         |                |         |                  |
|-------------------------|----------------|---------|------------------|
| No. of claims           | <u>2211</u>    | x \$120 | <u>276375.00</u> |
| Check No:               | <u>000607</u>  | Init.   | <u>SP 8</u>      |
| Receipt No.:            | <u>1760071</u> |         |                  |
| <b>For BLM Use Only</b> |                |         |                  |

MAINTENANCE FEE PAYMENT

Claimant Name: **North Exploration LLC**

Address: **1295 N. Bluff St.**

City: **St. George**

State: **UT** Zip: **84770**

Telephone: **435-673-5678**

E-mail address:

Signature: *Judy M Pratt, agent*

BLM  
Date  
Stamp

PHOENIX, ARIZONA

2008 AUG 13 A 7:48

RECEIVED  
BLM, AZ STATE OFFICE

CLAIMS AS SHOWN IN ATTACHED LISTING

No. of claims: 99 x \$125 = 12375.00  
Check No: 000617 Init. SPB  
Receipt No.: 1760071  
For BLM Use Only

MAINTENANCE FEE PAYMENT

Claimant Name: **Quaterra Alaska Inc.**

Address: **1100 – 1199 West Hastings Street**

City: **Vancouver** State: **BC** Zip: **V6E 3T5**

Country: **Canada**

Telephone: **435-644-3884**

E-mail address: **quaterrakanab@kanab.net**

Signature: *Judy M Pratt, agent*

|  |                      |
|--|----------------------|
| RECEIVED<br>BLM, AZ STATE OFFICE<br>2008 AUG 13 A 7:47<br>PHOENIX, ARIZONA | BLM<br>Date<br>Stamp |
|--|----------------------|

CLAIMS AS SHOWN IN ATTACHED LISTING

|  |
|--|
| No. of claims: <u>85</u> x \$125 = <u>10625.00</u> |
| Check No. <u>000617</u> Init. <u>SPJ</u>           |
| Receipt No.: <u>1760071</u>                        |
| <b>For BLM Use Only</b>                            |

**MAINTENANCE FEE PAYMENT**

Claimant Name: **NU STAR EXPLORATION, LLC**

Address: **14418 So. 40<sup>th</sup> Street**

City: **Phoenix** State: **AZ** Zip: **85044**

Telephone: **480-940-4736**

E-mail address:

Signature: *Judy M Pratt, agent*

BLM  
Date  
Stamp

RECEIVED  
BLM, AZ STATE OFFICE  
2008 AUG 13 A 7:47  
PHOENIX, ARIZONA

CLAIMS AS SHOWN IN ATTACHED LISTING

|                         |                |         |               |
|-------------------------|----------------|---------|---------------|
| No. of claims:          | <u>18</u>      | x \$125 | <u>225000</u> |
| Check No.               | <u>000617</u>  | Init.   | <u>SP28</u>   |
| Receipt No.:            | <u>1760071</u> |         |               |
| <b>For BLM Use Only</b> |                |         |               |

MAINTENANCE FEE PAYMENT

Claimant Name: **QUATERRA ALASKA INC.**  
#1100-1199 West Hastings Street  
Vancouver, B.C. V6E 3T5

E-mail address: **quaterrakanab@kanab.net**

Signature: *Judy m Pratt, agent*

BLM  
Date  
Stamp

PHOENIX, ARIZONA

2008 AUG 13 A 7:46

RECEIVED  
BLM, AZ STATE OFFICE

CLAIMS AS SHOWN IN ATTACHED LISTING

|                         |                |           |              |
|-------------------------|----------------|-----------|--------------|
| No. of claims           | <u>247</u>     | x \$125 = | <u>30875</u> |
| Check No:               | <u>000617</u>  | init.     | <u>SP28</u>  |
| Receipt No.:            | <u>1760071</u> |           |              |
| <b>For BLM Use Only</b> |                |           |              |

MAINTENANCE FEE PAYMENT

Claimant Name: **QUATERRA ALASKA INC.**

Address: **Box 388**

City: **Kanab** State: **UT** Zip: **84741**

Telephone: **435-644-3884**

E-mail address: **quaterrakanab@kanab.net**

Signature: *Judy McPratt, agent*

BLM  
Date  
Stamp

PHOENIX, ARIZONA

2008 AUG 13 A 7:46

RECEIVED  
BLM ARIZONA STATE OFFICE

CLAIMS AS SHOWN IN ATTACHED LISTING

|                         |                  |           |                 |
|-------------------------|------------------|-----------|-----------------|
| No. of claims:          | <u>156</u>       | x \$125 = | <u>19500.00</u> |
| Check No:               | <u>000617</u>    | init.     | <u>SPB</u>      |
| Receipt No.:            | <u>001760071</u> |           |                 |
| <b>For BLM Use Only</b> |                  |           |                 |

United States Department of the Interior  
 Bureau of Land Management  
 BUSINESS & SUPPORT SVCS DIV  
 ONE N CENTRAL AVE SUITE 800  
 PHOENIX, AZ 85004 -4427  
 Phone: (602) 417-9200

Receipt

No:

1760071

|                                 |   |                                     |  |
|---------------------------------|---|-------------------------------------|--|
| Transaction #: 1817565          |   | <b>ENTERED INTO COMPUTER</b>        |  |
| Date of Transaction: 08/13/2008 |   | SEP 04 2008 & SEP 08 2008 <i>PB</i> |  |
| CUSTOMER:                       | JUDY PRATT<br>QUATERRA ALASKA INC.<br>PO BOX 388<br>KANAB, UT 84741 | <i>+ VERIFIED</i>                   |  |

| LINE #        | QTY  | DESCRIPTION   | REMARKS       | UNIT PRICE                   | TOTAL               |
|---------------|------|---|---------------|------------------------------|---------------------|
| 1             | 1.00 | LOCATABLE MINERALS / MINING CLAIMS-NOT NEW-UNADJUD, ONE AUTH NO. ONLY / MINING CLAIM MONEY RECEIVED (455)<br>CASES: AMC366091/\$352000.00 | MAINT<br>2009 | 2816<br><i>ct</i><br>- n/a - | 352000.00           |
| <b>TOTAL:</b> |      |   |               |                              | <b>\$352,000.00</b> |

| PAYMENT INFORMATION |           |  |                         |
|---------------------|-----------|--|-------------------------|
| 1                   | AMOUNT:   | \$352,000.00   | POSTMARKED: 8/9/08 0:00 |
|                     | TYPE:     | CHECK  | RECEIVED: 08/13/2008    |
|                     | CHECK NO: | 000617   |                         |
|                     | NAME:     | QUATERRA ALASKA INC.<br>1100-1199 WEST HASTINGS STREET<br>VANCOUVER, BC<br>CANADA NS V6E 3TD |                         |

|         |
|---------|
| REMARKS |
|         |

This receipt was generated by the automated BLM Collections and Billing System and is a paper representation of a portion of the official electronic record contained therein.

**LEAD AMC FILE NUMBERS:**

|        |        |        |        |        |        |        |        |        |        |        |
|--------|--------|--------|--------|--------|--------|--------|--------|--------|--------|--------|
| 364334 | 365929 | 366988 | 368423 | 369489 | 371449 | 373362 | 375604 | 378256 | 379563 | 381882 |
| 364354 | 366076 | 367055 | 368496 | 369650 | 371589 | 373491 | 375958 | 378359 | 379681 | 383111 |
| 364456 | 366091 | 367238 | 368636 | 369673 | 371626 | 373765 | 376338 | 378950 | 379907 | 384443 |
| 364680 | 366258 | 367675 | 368688 | 369702 | 371647 | 374082 | 377098 | 378995 | 380426 |        |
| 364752 | 366274 | 367871 | 368813 | 369969 | 372108 | 374765 | 377228 | 379278 | 380735 |        |
| 365098 | 366658 | 368240 | 368846 | 370886 | 372197 | 375098 | 377880 | 379364 | 381698 |        |
| 365295 | 366735 | 368379 | 369005 | 370965 | 372514 | 375112 | 378183 | 379420 | 381714 |        |

TRANSACTION DATE: 08/17/2007 AMOUNT PAID: \$344,875<sup>00</sup> DATE ENTERED INTO COMPUTER: SEP 05 2007

RECEIPT NUMBER: 1546990 CODE ENTERED: 582 ENTERED BY INITIALS: PB + VERIFIED

| LEAD AMCSERIAL NUMBER | AMC SERIAL NUMBER RANGE | NUMBER OF CLAIMS |
|-----------------------|-------------------------|------------------|
| 368379                | 368379-368381           | 3                |
| 368636                | 368636-368650           | 15               |
| 384443                | 384443-384518           | 76               |
| 374765                | 374765-375011           | 247              |
| 364334                | 364334-364337           | 4                |
| 364354                | 364354                  | 1                |
| "                     | 364356                  | 1                |
| 364456                | 364456-364466           | 11               |
| 364680                | 364680                  | 1                |
| 364752                | 364752-364753           | 2                |
| 365098                | 365098-365102           | 5                |
| "                     | 365106-365108           | 3                |
| 365295                | 365295-365297           | 3                |
| 365929                | 365929-365935           | 7                |
| 366076                | 366076                  | 1                |
| 366258                | 366258-366259           | 2                |
| 366274                | 366274-366277           | 4                |
| 366658                | 366658                  | 1                |
| 366735                | 366735-366736           | 2                |
| 367055                | 367055-367058           | 4                |

| LEAD AMCSERIAL NUMBER | AMC SERIAL NUMBER RANGE | NUMBER OF CLAIMS |
|-----------------------|-------------------------|------------------|
| 367675                | 367675-367680           | 6                |
| 367871                | 367871-367876           | 6                |
| 368423                | 368423-368428           | 6                |
| 368496                | 368496-368498           | 3                |
| 368813                | 368813-368815           | 3                |
| 368846                | 368846-368849           | 4                |
| 369005                | 369005-369007           | 3                |
| 369489                | 369489-369490           | 2                |
| 369673                | 369673-369676           | 4                |
| 369702                | 369702-369704           | 3                |
| 370886                | 370886-370887           | 2                |
| 371449                | 371449                  | 1                |
| 381882                | 381882-381885           | 4                |
| 378359                | 378359-378443           | 85               |
| 366091                | 366091-366104           | 14               |
| 366988                | 366988-367008           | 21               |
| 367238                | 367238-367247           | 10               |
| 368240                | 368240-368260           | 21               |
| 368688                | 368688-368695           | 8                |
| 369969                | 369972-370021           | 50               |





Judy M. Pratt  
Quaterra Alaska Inc.  
Box 388  
Kanab, Utah 84741  
jmpratt@prolynx.com  
303-842-0745

Bureau of Land Management  
Arizona State Office  
One North Central Avenue  
Suite 800  
Phoenix, AZ 85004-4427

August 15, 2007

Enclosed, please find a Maintenance Fee Payment form for 18 lode mining claims and a check for \$2,250 (18 x \$125) to cover the maintenance costs which are due by Sept 1, 2007.

I am acting on behalf of Nu Star Exploration LLC., 3406 East Suncrest Ct., Phoenix, AZ, 85044, owners of the listed claims.

Please return the recorded document to me at Box 388, Kanab, Utah 84741.

Thank you,

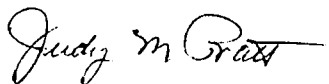

Judy M. Pratt

PHOENIX, ARIZONA

2007 AUG 17 A 10:20

RECEIVED  
B.L.M. AZ STATE OFFICE

**MAINTENANCE FEE PAYMENT**

Claimant Name: **NU STAR EXPLORATION, LLC**

Address: **3406 East Suncrest Ct.**

City: **Phoenix** State: **AZ** Zip: **85044**

Telephone:

E-mail address:

Signature: *Judy Pratt for NuStar*

|                      |   |                                  |
|----------------------|---|----------------------------------|
| BLM<br>Date<br>Stamp | 2007 AUG 17 A 10:20<br>PHOENIX, ARIZONA | RECEIVED<br>BLM, AZ STATE OFFICE |
|----------------------|---|----------------------------------|

**CLAIMS AS SHOWN IN ATTACHED LISTING**

|   |
|---|
| No. of claims: <u>18</u> x \$125 = <u>2250.00</u> |
| Check No: _____ Init. _____                       |
| Receipt No.: _____                                |
| <b>For BLM Use Only</b>                           |

MAINTENANCE FEE PAYMENT  
 Claimant Name: NU STAR EXPLORATION LLC..

RECEIVED  
 BLM, AZ STATE OFFICE  
 2001 AUG 17 A 10 20  
 PHOENIX, ARIZONA  
 BLM  
 Date  
 Stamp

| Claim Count | AMC Number | Claim Name | Mohave County Record | TWP | RNG | SEC |
|-------------|------------|------------|----------------------|-----|-----|-----|
|-------------|------------|------------|----------------------|-----|-----|-----|

|    |           |             |            |     |    |       |
|----|-----------|-------------|------------|-----|----|-------|
| 1  | AMC368379 | BENCHMARK 1 | 2005118763 | 35N | 6W | 16    |
| 2  | AMC368380 | BENCHMARK 2 | 2005118764 | 35N | 6W | 16,9  |
| 3  | AMC368381 | BENCHMARK 3 | 2005118765 | 35N | 6W | 9     |
| 4  | AMC368636 | JUNE 1      | 2006001546 | 36N | 6W | 15    |
| 5  | AMC368637 | JUNE 2      | 2006001547 | 36N | 8W | 15    |
| 6  | AMC368638 | JUNE 3      | 2006001548 | 36N | 6W | 15,10 |
| 7  | AMC368639 | JUNE 4      | 2006001549 | 36N | 6W | 15,10 |
| 8  | AMC368640 | JUNE 5      | 2006001550 | 36N | 6W | 15,10 |
| 9  | AMC368641 | FIN 1       | 2006001551 | 38N | 4W | 15    |
| 10 | AMC368642 | FIN 2       | 2006001552 | 38N | 4W | 15    |
| 11 | AMC368643 | FIN 3       | 2006001553 | 38N | 4W | 15    |
| 12 | AMC368644 | FIN 4       | 2006001554 | 38N | 4W | 15    |
| 13 | AMC368645 | SMUG 1      | 2006001555 | 35N | 6W | 3     |
| 14 | AMC368646 | SMUG 2      | 2006001556 | 35N | 6W | 3     |
| 15 | AMC368647 | SMUG 3      | 2006001557 | 35N | 6W | 3     |
| 16 | AMC368648 | SMUG 4      | 2006001558 | 35N | 6W | 3     |
| 17 | AMC368649 | SMUG 5      | 2006001559 | 35N | 6W | 3     |
| 18 | AMC368650 | BENCHMARK 4 | 2006001560 | 35N | 6W | 16    |

Judy M. Pratt  
Quaterra Alaska  
Box 388  
Kanab, Utah  
jmpratt@prolynx.com  
303-842-0745

Bureau of Land Management  
Arizona State Office  
One North Central Avenue  
Suite 800  
Phoenix, AZ 85004-4427

August 15, 2007

Enclosed, please find a Maintenance Fee Payment form for 76 lode mining claims owned by Quaterra Alaska and a check for \$9,500 (76 x \$125) to cover the maintenance costs which are due by Sept 1, 2007.

Please return the recorded document to me at our regional office: Quaterra Alaska, Box 388, Kanab, Utah 84741.

Thank you,

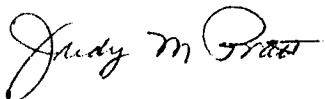

Judy M. Pratt

RECEIVED  
B.L.M. AZ STATE OFFICE  
2007 AUG 17 A 10: 23  
PHOENIX, ARIZONA

**MAINTENANCE FEE PAYMENT**

Claimant Name: **QUATERRA ALASKA INC.**

Address: **Box 388**

City: **Kanab** State: **UT** Zip: **84741**

Telephone: **435-644-3884**

E-mail address: **quaterrakanab@kanab.net**

Signature:

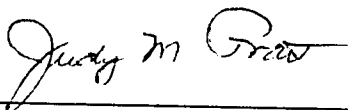

|                      |   |
|----------------------|---|
| BLM<br>Date<br>Stamp | RECEIVED<br>B.L.M. AZ STATE OFFICE<br>2001 AUG 17 A 10:23<br>PHOENIX, ARIZONA |
|----------------------|---|

**CLAIMS AS SHOWN IN ATTACHED LISTING**

|  |
|--|
| No. of claims: <u>76</u> x \$125 = <u>9500</u> |
| Check No: _____ Init. <u>SPB</u>               |
| Receipt No.: _____                             |
| <b>For BLM Use Only</b>                        |

MAINTENANCE FEE PAYMENT

Claimant Name: Quatterra Alaska Inc.

RECEIVED  
 B.L.M. AZ STATE OFFICE  
 PHOENIX, ARIZONA  
 2001 AUG 17 A 10: 28  
 BLM  
 Date  
 Stamp

| Claim Count | AMC Number | Claim Name | County Record | County   | Section-Twp-Rng  |
|-------------|------------|------------|---------------|----------|--|
| 1           | AMC384443  | AHD 1      | 3446320       | Coconino | S34-T39N-R2W   |
| 2           | AMC384444  | AHD 2      | 3446321       | Coconino | S34-T39N-R2W   |
| 3           | AMC384445  | BKB 1      | 3446328       | Coconino | S26-T39N-R3W   |
| 4           | AMC384446  | BKB 2      | 3446329       | Coconino | S26-T39N-R3W   |
| 5           | AMC384447  | INS 10     | 2007060077    | Mohave   | S31-T36N-R5W   |
| 6           | AMC384448  | INS 11     | 2007060078    | Mohave   | S31-T36N-R5W   |
| 7           | AMC384449  | INS 12     | 2007060087    | Mohave   | S31-T36N-R5W<br>S6-T35N-R5W                                  |
| 8           | AMC384450  | INS 13     | 2007060079    | Mohave   | S31-T36N-R5W   |
| 9           | AMC384451  | INS 14     | 2007060080    | Mohave   | S6-T35N-R5W  |
| 10          | AMC384452  | INS 15     | 2007060086    | Mohave   | S31-T36N-R5W   |
| 11          | AMC384453  | INS 16     | 2007060081    | Mohave   | S31-T36N-R5W   |
| 12          | AMC384454  | INS 17     | 2007060082    | Mohave   | S31-T36N-R5W   |
| 13          | AMC384455  | INS 18     | 2007060083    | Mohave   | S31-T36N-R5W   |
| 14          | AMC384456  | INS 19     | 2007060084    | Mohave   | S31-T36N-R5W   |
| 15          | AMC384457  | INS 20     | 2007060085    | Mohave   | S30-T36N-R5W   |
| 16          | AMC384458  | INS 21     | 2007060088    | Mohave   | S30-T36N-R5W   |
| 17          | AMC384459  | INS 22     | 2007060089    | Mohave   | S30-T36N-R5W   |
| 18          | AMC384460  | INS 23     | 2007060090    | Mohave   | S30-T36N-R5W   |
| 19          | AMC384461  | INS 24     | 2007060091    | Mohave   | S30-T36N-R5W   |
| 20          | AMC384462  | INS 25     | 2007060092    | Mohave   | S30-T36N-R5W   |
| 21          | AMC384463  | INS 26     | 2007060093    | Mohave   | S30-T36N-R5W   |
| 22          | AMC384464  | INS 27     | 2007060094    | Mohave   | S30-T36N-R5W<br>S19-T36N-R5W                                 |
| 23          | AMC384465  | INS 28     | 2007060095    | Mohave   | S30-T36N-R5W<br>S20-T36N-R5W<br>S19-T36N-R5W<br>S29-T36N-R5W |
| 24          | AMC384466  | INS 29     | 2007060096    | Mohave   | S19-T36N-R5W<br>S20-T36N-R5W                                 |
| 25          | AMC384467  | INS 30     | 2007060097    | Mohave   | S29-T36N-R5W   |
| 26          | AMC384468  | INS 31     | 2007060098    | Mohave   | S29-T36N-R5W   |
| 27          | AMC384469  | INS 32     | 2007060099    | Mohave   | S30-T36N-R5W   |
| 28          | AMC384470  | INS 33     | 2007060100    | Mohave   | S30-T36N-R5W   |
| 29          | AMC384471  | INS 34     | 2007060101    | Mohave   | S30-T36N-R5W   |
| 30          | AMC384472  | INS 35     | 2007060102    | Mohave   | S30-T36N-R5W   |

MAINTENANCE FEE PAYMENT

Claimant Name: Quatterra Alaska Inc.

RECEIVED  
BLM. AZ STATE OFFICE  
2007 AUG 17 A 10:23  
PHOENIX, ARIZONA  
BLM  
Date  
Stamp

| Claim Count | AMC Number | Claim Name | County Record | County   | Section-Twp-Rng                            |
|-------------|------------|------------|---------------|----------|--|
| 31          | AMC384473  | INS 36     | 2007060103    | Mohave   | S30-T36N-R5W<br>S19-T36N-R5W               |
| 32          | AMC384474  | INS 37     | 2007060104    | Mohave   | S25-T36N-R6W                               |
| 33          | AMC384475  | INS 38     | 2007060105    | Mohave   | S25-T36N-R6W<br>S24-T36N-R6W               |
| 34          | AMC384476  | INS 39     | 2007060106    | Mohave   | S31-T36N-R5W                               |
| 35          | AMC384477  | INS 40     | 2007060107    | Mohave   | S31-T36N-R5W                               |
| 36          | AMC384478  | INS 41     | 2007060108    | Mohave   | S31-T36N-R5W                               |
| 37          | AMC384479  | INS 42     | 2007060109    | Mohave   | S31-T36N-R5W                               |
| 38          | AMC384480  | INS 43     | 2007060110    | Mohave   | S32-T36N-R5W                               |
| 39          | AMC384481  | INS 44     | 2007060111    | Mohave   | S32-T36N-R5W                               |
| 40          | AMC384482  | INS 45     | 2007060112    | Mohave   | S32-T36N-R5W                               |
| 41          | AMC384483  | INS 46     | 2007060113    | Mohave   | S32-T36N-R5W                               |
| 42          | AMC384484  | INS 47     | 2007060114    | Mohave   | S32-T36N-R5W                               |
| 43          | AMC384485  | INS 48     | 2007060115    | Mohave   | S32-T36N-R5W                               |
| 44          | AMC384486  | INS 49     | 2007060116    | Mohave   | S32-T36N-R5W<br>S33-T36N-R5W               |
| 45          | AMC384487  | INS 50     | 2007060117    | Mohave   | S33-T36N-R5W                               |
| 46          | AMC384488  | INS 51     | 2007060118    | Mohave   | S33-T36N-R5W                               |
| 47          | AMC384489  | INS 52     | 2007060119    | Mohave   | S33-T36N-R5W                               |
| 48          | AMC384490  | INS 53     | 2007060120    | Mohave   | S33-T36N-R5W<br>S32-T36N-R5W               |
| 49          | AMC384491  | INS 54     | 2007060121    | Mohave   | S33-T36N-R5W                               |
| 50          | AMC384492  | INS 55     | 2007060122    | Mohave   | S28-T36N-R5W<br>S33-T36N-R5W               |
| 51          | AMC384493  | INS 56     | 2007060123    | Mohave   | S28-T36N-R5W                               |
| 52          | AMC384494  | INS 57     | 2007060124    | Mohave   | S28-T36N-R5W<br>S33-T36N-R5W               |
| 53          | AMC384495  | INS 58     | 2007060125    | Mohave   | S28-T36N-R5W                               |
| 54          | AMC384496  | JDM 1      | 3446322       | Coconino | S22-T39N-R2W                               |
| 55          | AMC384497  | JDM 2      | 3446323       | Coconino | S22-T39N-R2W                               |
| 56          | AMC384498  | JDM 3      | 3446324       | Coconino | S22-T39N-R2W                               |
| 57          | AMC384499  | PIG 1      | 3446325       | Coconino | S1-T38N-R3W                                |
| 58          | AMC384500  | PIG 2      | 3446326       | Coconino | S1-T38N-R3W                                |
| 59          | AMC384501  | PIG 3      | 3446327       | Coconino | S6-T38N-R2W<br>S1-T38N-R3W<br>S31-T39N-R2W |



MAINTENANCE FEE PAYMENT

Claimant Name: Quatterra Alaska Inc.

RECEIVED  
 B.L.M. AZ STATE OFFICE  
 2001 AUG 17 A 10:28  
 PHOENIX, ARIZONA  
 BLM  
 Date  
 Stamp

| Claim Count | AMC Number | Claim Name | County Record | County   | Section-Twp-Rng              |
|-------------|------------|------------|---------------|----------|------------------------------|
| 60          | AMC384502  | RAY 1      | 3446309       | Coconino | S8-T39N-R2W                  |
| 61          | AMC384503  | RAY 2      | 3446310       | Coconino | S8-T39N-R2W                  |
| 62          | AMC384504  | RAY 3      | 3446311       | Coconino | S8-T39N-R2W                  |
| 63          | AMC384505  | RITZ 7     | 3446314       | Coconino | S14-T39N-R3W                 |
| 64          | AMC384506  | RITZ 8     | 3446315       | Coconino | S14-T39N-R3W                 |
| 65          | AMC384507  | RITZ 12    | 3446316       | Coconino | S14-T39N-R3W                 |
| 66          | AMC384508  | RITZ 13    | 3446317       | Coconino | S14-T39N-R3W                 |
| 67          | AMC384509  | URN 1      | 2007060129    | Mohave   | S32-T39N-R3W                 |
| 68          | AMC384510  | URN 2      | 2007060130    | Mohave   | S32-T39N-R3W                 |
| 69          | AMC384511  | URN 3      | 2007060131    | Mohave   | S32-T39N-R3W                 |
| 70          | AMC384512  | USH 1      | 2007060126    | Mohave   | S30-T38N-R3W                 |
| 71          | AMC384513  | USH 2      | 2007060127    | Mohave   | S30-T38N-R3W                 |
| 72          | AMC384514  | USH 3      | 2007060128    | Mohave   | S30-T38N-R3W                 |
| 73          | AMC384515  | WSG 1      | 3446318       | Coconino | S25-T39N-R2W                 |
| 74          | AMC384516  | WSG 2      | 3446319       | Coconino | S25-T39N-R2W                 |
| 75          | AMC384517  | ZCL 1      | 3446312       | Coconino | S12-T39N-R3W<br>S13-T39N-R3W |
| 76          | AMC384518  | ZCL 2      | 3446313       | Coconino | S12-T39N-R3W<br>S13-T39N-R3W |

Judy M. Pratt  
Quaterra Alaska  
Box 388  
Kanab, Utah  
jmpratt@prolynx.com  
303-842-0745

Bureau of Land Management  
Arizona State Office  
One North Central Avenue  
Suite 800  
Phoenix, AZ 85004-4427

August 15, 2007

Enclosed, please find a Maintenance Fee Payment form for 247 lode mining claims owned by Quaterra Alaska and a check for \$30,875 (247 x \$125) to cover the maintenance costs which are due by Sept 1, 2007.

Please note a change of address for Quaterra Alaska:

Old: #1550 -1185 West Georgia Street  
Vancouver, BC  
Canada V6E 4E6

New: #1100 - 1199 West Hastings Street  
Vancouver, BC  
Canada V6E 3T5

PHOENIX, ARIZONA

2007 AUG 17 A 10: 26

RECEIVED  
B.L.M. AZ STATE OFFICE

Please return the recorded document to me at our regional office: Quaterra Alaska, Box 388, Kanab, Utah 84741.

Thank you,

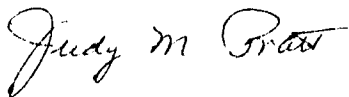

Judy M. Pratt

**MAINTENANCE FEE PAYMENT**

Claimant Name: **QUATERRA ALASKA INC.**  
**#1100-1199 West Hastings Street**  
**Vancouver, B.C. V6E 3T5**

E-mail address: **quaterrakanab@kanab.net**

Signature:

|                      |                  |                      |                                    |
|----------------------|------------------|----------------------|------------------------------------|
| BLM<br>Date<br>Stamp | PHOENIX, ARIZONA | 2007 AUG 17 A 10: 26 | RECEIVED<br>B.L.M. AZ STATE OFFICE |
|----------------------|------------------|----------------------|------------------------------------|

**CLAIMS AS SHOWN IN ATTACHED LISTING**

|                         |            |           |                 |
|-------------------------|------------|-----------|-----------------|
| No. of claims:          | <u>247</u> | x \$125 = | <u>30875.00</u> |
| Check No:               | _____      | Init.     | <u>SPB</u>      |
| Receipt No.:            | _____      |           |                 |
| <b>For BLM Use Only</b> |            |           |                 |

MAINTENANCE FEE PAYMENT

Claimant Name: Quatterra Alaska, Inc.

BLM  
Date  
Stamp

PHOENIX, ARIZONA

2001 AUG 17 A 10: 25

RECEIVED  
BLM, AZ STATE OFF

| Claim Count | AMC Number | Claim Name | Pinal County Record | Twp | Rng | Section |
|-------------|------------|------------|---------------------|-----|-----|---------|
|-------------|------------|------------|---------------------|-----|-----|---------|

|    |           |         |             |    |     |   |
|----|-----------|---------|-------------|----|-----|---|
| 1  | AMC374765 | TORT 1  | 2006-150283 | 5S | 13E | 8 |
| 2  | AMC374766 | TORT 2  | 2006-150284 | 5S | 13E | 8 |
| 3  | AMC374767 | TORT 3  | 2006-150285 | 5S | 13E | 8 |
| 4  | AMC374768 | TORT 4  | 2006-150286 | 5S | 13E | 8 |
| 5  | AMC374769 | TORT 5  | 2006-150287 | 5S | 13E | 8 |
| 6  | AMC374770 | TORT 6  | 2006-150288 | 5S | 13E | 8 |
| 7  | AMC374771 | TORT 7  | 2006-150289 | 5S | 13E | 8 |
| 8  | AMC374772 | TORT 8  | 2006-150290 | 5S | 13E | 8 |
| 9  | AMC374773 | TORT 9  | 2006-150291 | 5S | 13E | 8 |
| 10 | AMC374774 | TORT 10 | 2006-150292 | 5S | 13E | 8 |
| 11 | AMC374775 | TORT 11 | 2006-150293 | 5S | 13E | 8 |
| 12 | AMC374776 | TORT 12 | 2006-150294 | 5S | 13E | 8 |
| 13 | AMC374777 | TORT 13 | 2006-150295 | 5S | 13E | 8 |
| 14 | AMC374778 | TORT 15 | 2006-150296 | 5S | 13E | 8 |
| 15 | AMC374779 | TORT 14 | 2006-150297 | 5S | 13E | 8 |
| 16 | AMC374780 | TORT 16 | 2006-150298 | 5S | 13E | 8 |
| 17 | AMC374781 | TORT 17 | 2006-150299 | 5S | 13E | 8 |
| 18 | AMC374782 | TORT 18 | 2006-150300 | 5S | 13E | 8 |
| 19 | AMC374783 | TORT 19 | 2006-150301 | 5S | 13E | 8 |
| 20 | AMC374784 | TORT 20 | 2006-150302 | 5S | 13E | 8 |
|    |           |         |             | 5S | 13E | 9 |
| 21 | AMC374785 | TORT 21 | 2006-150303 | 5S | 13E | 8 |
| 22 | AMC374786 | TORT 22 | 2006-150304 | 5S | 13E | 8 |
|    |           |         |             | 5S | 13E | 9 |
| 23 | AMC374787 | TORT 23 | 2006-150305 | 5S | 13E | 8 |
| 24 | AMC374788 | TORT 24 | 2006-150306 | 5S | 13E | 8 |
|    |           |         |             | 5S | 13E | 9 |
| 25 | AMC374789 | TORT 25 | 2006-150307 | 5S | 13E | 8 |
| 26 | AMC374790 | TORT 26 | 2006-150308 | 5S | 13E | 8 |
|    |           |         |             | 5S | 13E | 9 |
| 27 | AMC374791 | TORT 27 | 2006-150309 | 5S | 13E | 8 |
| 28 | AMC374792 | TORT 28 | 2006-150310 | 5S | 13E | 8 |
|    |           |         |             | 5S | 13E | 9 |
| 29 | AMC374793 | TORT 29 | 2006-150311 | 5S | 13E | 8 |
| 30 | AMC374794 | TORT 30 | 2006-150312 | 5S | 13E | 8 |
|    |           |         |             | 5S | 13E | 9 |

MAINTENANCE FEE PAYMENT

Claimant Name: Quatterra Alaska, Inc.

BLM  
Date  
Stamp

2001 AUG 17 A 10:26

PHOENIX, ARIZONA

RECEIVED  
BLM, AZ STATE OFFICE

| Claim Count | AMC Number | Claim Name | Pinal County Record | Twp | Rng | Section |
|-------------|------------|------------|---------------------|-----|-----|---------|
|-------------|------------|------------|---------------------|-----|-----|---------|

|    |           |         |             |    |     |    |
|----|-----------|---------|-------------|----|-----|----|
| 31 | AMC374795 | TORT 31 | 2006-150313 | 5S | 13E | 8  |
| 32 | AMC374796 | TORT 32 | 2006-150314 | 5S | 13E | 8  |
|    |           |         |             | 5S | 13E | 9  |
| 33 | AMC374797 | TORT 33 | 2006-150315 | 5S | 13E | 8  |
| 34 | AMC374798 | TORT 34 | 2006-150316 | 5S | 13E | 8  |
|    |           |         |             | 5S | 13E | 9  |
| 35 | AMC374799 | TORT 35 | 2006-150317 | 5S | 13E | 8  |
| 36 | AMC374800 | TORT 36 | 2006-150318 | 5S | 13E | 8  |
|    |           |         |             | 5S | 13E | 9  |
| 37 | AMC374801 | TORT 37 | 2006-150319 | 5S | 13E | 8  |
|    |           |         |             | 5S | 13E | 17 |
| 38 | AMC374802 | TORT 38 | 2006-150320 | 5S | 13E | 8  |
|    |           |         |             | 5S | 13E | 17 |
| 39 | AMC374803 | TORT 39 | 2006-150321 | 5S | 13E | 17 |
| 40 | AMC374804 | TORT 40 | 2006-150322 | 5S | 13E | 17 |
| 41 | AMC374805 | TORT 41 | 2006-150323 | 5S | 13E | 17 |
| 42 | AMC374806 | TORT 42 | 2006-150324 | 5S | 13E | 17 |
| 43 | AMC374807 | TORT 43 | 2006-150325 | 5S | 13E | 17 |
| 44 | AMC374808 | TORT 44 | 2006-150326 | 5S | 13E | 17 |
| 45 | AMC374809 | TORT 45 | 2006-150327 | 5S | 13E | 17 |
| 46 | AMC374810 | TORT 46 | 2006-150328 | 5S | 13E | 17 |
| 47 | AMC374811 | TORT 47 | 2006-150329 | 5S | 13E | 17 |
| 48 | AMC374812 | TORT 48 | 2006-150330 | 5S | 13E | 17 |
| 49 | AMC374813 | TORT 49 | 2006-150331 | 5S | 13E | 17 |
| 50 | AMC374814 | TORT 51 | 2006-150332 | 5S | 13E | 17 |
| 51 | AMC374815 | TORT 50 | 2006-150333 | 5S | 13E | 17 |
| 52 | AMC374816 | TORT 52 | 2006-150334 | 5S | 13E | 17 |
| 53 | AMC374817 | TORT 53 | 2006-150335 | 5S | 13E | 9  |
| 54 | AMC374818 | TORT 54 | 2006-150336 | 5S | 13E | 9  |
| 55 | AMC374819 | TORT 55 | 2006-150337 | 5S | 13E | 9  |
| 56 | AMC374820 | TORT 56 | 2006-150338 | 5S | 13E | 9  |
| 57 | AMC374821 | TORT 57 | 2006-150339 | 5S | 13E | 9  |
| 58 | AMC374822 | TORT 58 | 2006-150340 | 5S | 13E | 9  |
| 59 | AMC374823 | TORT 59 | 2006-150341 | 5S | 13E | 9  |
| 60 | AMC374824 | TORT 60 | 2006-150342 | 5S | 13E | 9  |
| 61 | AMC374825 | TORT 61 | 2006-150343 | 5S | 13E | 9  |

MAINTENANCE FEE PAYMENT

Claimant Name: Quatterra Alaska, Inc.

RECEIVED  
BLM, AZ STATE OFFICE  
2007 AUG 17 A 10:26  
PHOENIX, ARIZONA  
BLM  
Date  
Stamp

| Claim Count | AMC Number | Claim Name | Pinal County Record | Twp | Rng | Section |
|-------------|------------|------------|---------------------|-----|-----|---------|
|-------------|------------|------------|---------------------|-----|-----|---------|

|    |           |          |             |    |     |    |
|----|-----------|----------|-------------|----|-----|----|
| 62 | AMC374826 | TORT 62  | 2006-150344 | 5S | 13E | 9  |
| 63 | AMC374827 | TORT 63  | 2006-150345 | 5S | 13E | 9  |
| 64 | AMC374828 | TORT 64  | 2006-150346 | 5S | 13E | 9  |
| 65 | AMC374829 | TORT 65  | 2006-150347 | 5S | 13E | 9  |
| 66 | AMC374830 | TORT 66  | 2006-150348 | 5S | 13E | 9  |
| 67 | AMC374831 | TORT 67  | 2006-150349 | 5S | 13E | 9  |
| 68 | AMC374832 | TORT 68  | 2006-150350 | 5S | 13E | 9  |
| 69 | AMC374833 | TORT 69  | 2006-150351 | 5S | 13E | 9  |
| 70 | AMC374834 | TORT 69A | 2006-150352 | 5S | 13E | 9  |
| 71 | AMC374835 | TORT 70  | 2006-150353 | 5S | 13E | 9  |
| 72 | AMC374836 | TORT 70A | 2006-150354 | 5S | 13E | 9  |
| 73 | AMC374837 | TORT 73  | 2006-150355 | 5S | 13E | 21 |
| 74 | AMC374838 | TORT 74  | 2006-150356 | 5S | 13E | 21 |
| 75 | AMC374839 | TORT 75  | 2006-150357 | 5S | 13E | 21 |
| 76 | AMC374840 | TORT 76  | 2006-150358 | 5S | 13E | 21 |
| 77 | AMC374841 | TORT 77  | 2006-150359 | 5S | 13E | 21 |
| 78 | AMC374842 | TORT 78  | 2006-150360 | 5S | 13E | 21 |
| 79 | AMC374843 | TORT 79  | 2006-150361 | 5S | 13E | 21 |
| 80 | AMC374844 | TORT 80  | 2006-150362 | 5S | 13E | 21 |
| 81 | AMC374845 | TORT 81  | 2006-150363 | 5S | 13E | 21 |
| 82 | AMC374846 | TORT 82  | 2006-150364 | 5S | 13E | 21 |
| 83 | AMC374847 | TORT 83  | 2006-150365 | 5S | 13E | 21 |
| 84 | AMC374848 | TORT 84  | 2006-150366 | 5S | 13E | 21 |
| 85 | AMC374849 | TORT 85  | 2006-150367 | 5S | 13E | 21 |
| 86 | AMC374850 | TORT 86  | 2006-150368 | 5S | 13E | 21 |
| 87 | AMC374851 | TORT 87  | 2006-150369 | 5S | 13E | 21 |
| 88 | AMC374852 | TORT 88  | 2006-150370 | 5S | 13E | 21 |
| 89 | AMC374853 | TORT 89  | 2006-150371 | 5S | 13E | 9  |
| 90 | AMC374854 | TORT 90  | 2006-150372 | 5S | 13E | 10 |
| 91 | AMC374855 | TORT 91  | 2006-150373 | 5S | 13E | 9  |
| 92 | AMC374856 | TORT 92  | 2006-150374 | 5S | 13E | 10 |
| 93 | AMC374857 | TORT 93  | 2006-150375 | 5S | 13E | 9  |
| 94 | AMC374858 | TORT 94  | 2006-150376 | 5S | 13E | 10 |
| 95 | AMC374859 | TORT 95  | 2006-150377 | 5S | 13E | 9  |
| 96 | AMC374860 | TORT 96  | 2006-150378 | 5S | 13E | 10 |
| 97 | AMC374861 | TORT 97  | 2006-150379 | 5S | 13E | 9  |

MAINTENANCE FEE PAYMENT  
 Claimant Name: Quatterra Alaska, Inc.

RECEIVED  
 BLM, AZ STATE OFFICE  
 2001 AUG 17 A 10:26  
 PHOENIX, ARIZONA  
 BLM  
 Date  
 Stamp

| Claim Count | AMC Number | Claim Name | Pinal County Record | Twp | Rng | Section |
|-------------|------------|------------|---------------------|-----|-----|---------|
|-------------|------------|------------|---------------------|-----|-----|---------|

|     |           |          |             |    |     |    |
|-----|-----------|----------|-------------|----|-----|----|
| 98  | AMC374862 | TORT 97A | 2006-150380 | 5S | 13E | 9  |
| 99  | AMC374863 | TORT 98  | 2006-150381 | 5S | 13E | 10 |
| 100 | AMC374864 | TORT 100 | 2006-150382 | 5S | 13E | 15 |
|     |           |          |             | 5S | 13E | 22 |
| 101 | AMC374865 | TORT 101 | 2006-150383 | 5S | 13E | 21 |
| 102 | AMC374866 | TORT 102 | 2006-150384 | 5S | 13E | 22 |
| 103 | AMC374867 | TORT 103 | 2006-150385 | 5S | 13E | 21 |
| 104 | AMC374868 | TORT 105 | 2006-150386 | 5S | 13E | 21 |
| 105 | AMC374869 | TORT 104 | 2006-150387 | 5S | 13E | 22 |
| 106 | AMC374870 | TORT 106 | 2006-150388 | 5S | 13E | 22 |
| 107 | AMC374871 | TORT 107 | 2006-150389 | 5S | 13E | 21 |
| 108 | AMC374872 | TORT 108 | 2006-150390 | 5S | 13E | 22 |
| 109 | AMC374873 | TORT 109 | 2006-150391 | 5S | 13E | 21 |
| 110 | AMC374874 | TORT 110 | 2006-150392 | 5S | 13E | 22 |
| 111 | AMC374875 | TORT 111 | 2006-150393 | 5S | 13E | 21 |
| 112 | AMC374876 | TORT 112 | 2006-150394 | 5S | 13E | 22 |
| 113 | AMC374877 | TORT 113 | 2006-150395 | 5S | 13E | 21 |
| 114 | AMC374878 | TORT 114 | 2006-150396 | 5S | 13E | 22 |
| 115 | AMC374879 | TORT 115 | 2006-150397 | 5S | 13E | 21 |
| 116 | AMC374880 | TORT 116 | 2006-150398 | 5S | 13E | 22 |
| 117 | AMC374881 | TORT 117 | 2006-150399 | 5S | 13E | 10 |
| 118 | AMC374882 | TORT 118 | 2006-150400 | 5S | 13E | 10 |
| 119 | AMC374883 | TORT 119 | 2006-150401 | 5S | 13E | 10 |
| 120 | AMC374884 | TORT 120 | 2006-150402 | 5S | 13E | 10 |
| 121 | AMC374885 | TORT 121 | 2006-150403 | 5S | 13E | 10 |
| 122 | AMC374886 | TORT 122 | 2006-150404 | 5S | 13E | 10 |
| 123 | AMC374887 | TORT 123 | 2006-150405 | 5S | 13E | 10 |
| 124 | AMC374888 | TORT 124 | 2006-150406 | 5S | 13E | 10 |
| 125 | AMC374889 | TORT 125 | 2006-150407 | 5S | 13E | 10 |
| 126 | AMC374890 | TORT 126 | 2006-150408 | 5S | 13E | 10 |
| 127 | AMC374891 | TORT 127 | 2006-150409 | 5S | 13E | 15 |
| 128 | AMC374892 | TORT 128 | 2006-150410 | 5S | 13E | 15 |
| 129 | AMC374893 | TORT 129 | 2006-150411 | 5S | 13E | 15 |
| 130 | AMC374894 | TORT 130 | 2006-150412 | 5S | 13E | 15 |
| 131 | AMC374895 | TORT 131 | 2006-150413 | 5S | 13E | 15 |
| 132 | AMC374896 | TORT 132 | 2006-150414 | 5S | 13E | 15 |

MAINTENANCE FEE PAYMENT

Claimant Name: Quatterra Alaska, Inc.

BLM  
Date  
Stamp

2001 AUG 17 A 10:26

PHOENIX, ARIZONA

RECEIVED  
BLM, AZ STATE OFFICE

| Claim Count | AMC Number | Claim Name | Pinal County Record | Twp | Rng | Section |
|-------------|------------|------------|---------------------|-----|-----|---------|
|-------------|------------|------------|---------------------|-----|-----|---------|

|     |           |          |             |    |     |    |
|-----|-----------|----------|-------------|----|-----|----|
| 133 | AMC374897 | TORT 133 | 2006-150415 | 5S | 13E | 15 |
| 134 | AMC374898 | TORT 134 | 2006-150416 | 5S | 13E | 15 |
| 135 | AMC374899 | TORT 135 | 2006-150417 | 5S | 13E | 15 |
| 136 | AMC374900 | TORT 136 | 2006-150418 | 5S | 13E | 15 |
| 137 | AMC374901 | TORT 137 | 2006-150419 | 5S | 13E | 15 |
| 138 | AMC374902 | TORT 138 | 2006-150420 | 5S | 13E | 15 |
| 139 | AMC374903 | TORT 139 | 2006-150421 | 5S | 13E | 15 |
| 140 | AMC374904 | TORT 140 | 2006-150422 | 5S | 13E | 15 |
| 141 | AMC374905 | TORT 141 | 2006-150423 | 5S | 13E | 15 |
| 142 | AMC374906 | TORT 142 | 2006-150424 | 5S | 13E | 15 |
| 143 | AMC374907 | TORT 143 | 2006-150425 | 5S | 13E | 15 |
|     |           |          |             | 5S | 13E | 22 |
| 144 | AMC374908 | TORT 144 | 2006-150426 | 5S | 13E | 15 |
|     |           |          |             | 5S | 13E | 22 |
| 145 | AMC374909 | TORT 145 | 2006-150427 | 5S | 13E | 22 |
| 146 | AMC374910 | TORT 146 | 2006-150428 | 5S | 13E | 22 |
| 147 | AMC374911 | TORT 147 | 2006-150429 | 5S | 13E | 22 |
| 148 | AMC374912 | TORT 148 | 2006-150430 | 5S | 13E | 22 |
| 149 | AMC374913 | TORT 149 | 2006-150431 | 5S | 13E | 22 |
| 150 | AMC374914 | TORT 150 | 2006-150432 | 5S | 13E | 22 |
| 151 | AMC374915 | TORT 151 | 2006-150433 | 5S | 13E | 22 |
| 152 | AMC374916 | TORT 152 | 2006-150434 | 5S | 13E | 22 |
| 153 | AMC374917 | TORT 153 | 2006-150435 | 5S | 13E | 22 |
| 154 | AMC374918 | TORT 154 | 2006-150436 | 5S | 13E | 22 |
| 155 | AMC374919 | TORT 155 | 2006-150437 | 5S | 13E | 22 |
| 156 | AMC374920 | TORT 156 | 2006-150438 | 5S | 13E | 22 |
| 157 | AMC374921 | TORT 157 | 2006-150439 | 5S | 13E | 22 |
| 158 | AMC374922 | TORT 158 | 2006-150440 | 5S | 13E | 22 |
| 159 | AMC374923 | TORT 159 | 2006-150441 | 5S | 13E | 22 |
| 160 | AMC374924 | TORT 160 | 2006-150442 | 5S | 13E | 22 |
| 161 | AMC374925 | TORT 161 | 2006-150443 | 5S | 13E | 9  |
| 162 | AMC374926 | TORT 162 | 2006-150444 | 5S | 13E | 15 |
| 163 | AMC374927 | TORT 163 | 2006-150445 | 5S | 13E | 9  |
| 164 | AMC374928 | TORT 164 | 2006-150446 | 5S | 13E | 15 |
| 165 | AMC374929 | TORT 165 | 2006-150447 | 5S | 13E | 9  |
| 166 | AMC374930 | TORT 166 | 2006-150448 | 5S | 13E | 15 |



MAINTENANCE FEE PAYMENT

Claimant Name: Quatterra Alaska, Inc.

RECEIVED  
BLM, AZ STATE OFFICE  
PHOENIX, ARIZONA  
2001 AUG 17 A 10:26  
BLM  
Date  
Stamp

| Claim Count | AMC Number | Claim Name | Pinal County Record | Twp | Rng | Section |
|-------------|------------|------------|---------------------|-----|-----|---------|
|-------------|------------|------------|---------------------|-----|-----|---------|

|     |           |          |             |    |     |    |
|-----|-----------|----------|-------------|----|-----|----|
| 167 | AMC374931 | TORT 167 | 2006-150449 | 5S | 13E | 9  |
| 168 | AMC374932 | TORT 168 | 2006-150450 | 5S | 13E | 15 |
| 169 | AMC374933 | TORT 169 | 2006-150451 | 5S | 13E | 17 |
|     |           |          |             | 5S | 13E | 20 |
|     |           |          |             | 5S | 13E | 21 |
| 170 | AMC374934 | TORT 170 | 2006-150452 | 5S | 13E | 15 |
| 171 | AMC374935 | TORT 171 | 2006-150453 | 5S | 13E | 15 |
| 172 | AMC374936 | TORT 172 | 2006-150454 | 5S | 13E | 15 |
| 173 | AMC374937 | TORT 173 | 2006-150455 | 5S | 13E | 20 |
|     |           |          |             | 5S | 13E | 21 |
| 174 | AMC374938 | TORT 174 | 2006-150456 | 5S | 13E | 15 |
| 175 | AMC374939 | TORT 175 | 2006-150457 | 5S | 13E | 20 |
|     |           |          |             | 5S | 13E | 21 |
| 176 | AMC374940 | TORT 176 | 2006-150458 | 5S | 13E | 15 |
| 177 | AMC374941 | TORT 177 | 2006-150459 | 5S | 13E | 20 |
|     |           |          |             | 5S | 13E | 21 |
| 178 | AMC374942 | TORT 178 | 2006-150460 | 5S | 13E | 20 |
|     |           |          |             | 5S | 13E | 21 |
| 179 | AMC374943 | TORT 179 | 2006-150461 | 5S | 13E | 20 |
|     |           |          |             | 5S | 13E | 21 |
| 180 | AMC374944 | TORT 180 | 2006-150462 | 5S | 13E | 20 |
|     |           |          |             | 5S | 13E | 21 |
| 181 | AMC374945 | TORT 181 | 2006-150463 | 5S | 13E | 20 |
|     |           |          |             | 5S | 13E | 21 |
| 182 | AMC374946 | TORT 182 | 2006-150464 | 5S | 13E | 20 |
|     |           |          |             | 5S | 13E | 21 |
| 183 | AMC374947 | TORT 183 | 2006-150465 | 5S | 13E | 20 |
|     |           |          |             | 5S | 13E | 21 |
| 184 | AMC374948 | TORT 184 | 2006-150466 | 5S | 13E | 21 |
| 185 | AMC374949 | TORT 185 | 2006-150467 | 5S | 13E | 21 |
| 186 | AMC374950 | TORT 186 | 2006-150468 | 5S | 13E | 21 |
| 187 | AMC374951 | TORT 187 | 2006-150469 | 5S | 13E | 21 |
| 188 | AMC374952 | TORT 188 | 2006-150470 | 5S | 13E | 22 |
| 189 | AMC374953 | TORT 189 | 2006-150471 | 5S | 13E | 21 |
| 190 | AMC374954 | TORT 190 | 2006-150472 | 5S | 13E | 22 |
| 191 | AMC374955 | TORT 191 | 2006-150473 | 5S | 13E | 21 |

MAINTENANCE FEE PAYMENT

Claimant Name: Quatterra Alaska, Inc.

RECEIVED  
BLM, AZ STATE OFFICE  
2007 AUG 17 A 10:26  
PHOENIX, ARIZONA

BLM  
Date  
Stamp

| Claim Count | AMC Number | Claim Name | Pinal County Record | Twp | Rng | Section |
|-------------|------------|------------|---------------------|-----|-----|---------|
|-------------|------------|------------|---------------------|-----|-----|---------|

|     |           |          |             |    |     |    |
|-----|-----------|----------|-------------|----|-----|----|
| 192 | AMC374956 | TORT 192 | 2006-150474 | 5S | 13E | 22 |
| 193 | AMC374957 | TORT 193 | 2006-150475 | 5S | 13E | 22 |
| 194 | AMC374958 | TORT 194 | 2006-150476 | 5S | 13E | 22 |
| 195 | AMC374959 | TORT 195 | 2006-150477 | 5S | 13E | 22 |
| 196 | AMC374960 | TORT 196 | 2006-150478 | 5S | 13E | 10 |
| 197 | AMC374961 | TORT 197 | 2006-150479 | 5S | 13E | 10 |
| 198 | AMC374962 | TORT 198 | 2006-150480 | 5S | 13E | 10 |
| 199 | AMC374963 | TORT 199 | 2006-150481 | 5S | 13E | 10 |
| 200 | AMC374964 | TORT 200 | 2006-150482 | 5S | 13E | 10 |
| 201 | AMC374965 | TORT 201 | 2006-150483 | 5S | 13E | 10 |
| 202 | AMC374966 | TORT 202 | 2006-150484 | 5S | 13E | 10 |
| 203 | AMC374967 | TORT 203 | 2006-150485 | 5S | 13E | 10 |
| 204 | AMC374968 | TORT 204 | 2006-150486 | 5S | 13E | 10 |
| 205 | AMC374969 | TORT 205 | 2006-150487 | 5S | 13E | 10 |
| 206 | AMC374970 | TORT 206 | 2006-150488 | 5S | 13E | 10 |
| 207 | AMC374971 | TORT 207 | 2006-150489 | 5S | 13E | 10 |
| 208 | AMC374972 | TORT 208 | 2006-150490 | 5S | 13E | 5  |
|     |           |          |             | 5S | 13E | 6  |
| 209 | AMC374973 | TORT 209 | 2006-150491 | 5S | 13E | 5  |
| 210 | AMC374974 | TORT 210 | 2006-150492 | 5S | 13E | 5  |
|     |           |          |             | 5S | 13E | 6  |
| 211 | AMC374975 | TORT 211 | 2006-150493 | 5S | 13E | 5  |
|     |           |          |             | 5S | 13E | 6  |
| 212 | AMC374976 | TORT 212 | 2006-150494 | 5S | 13E | 5  |
|     |           |          |             | 5S | 13E | 6  |
| 213 | AMC374977 | TORT 213 | 2006-150495 | 5S | 13E | 5  |
|     |           |          |             | 5S | 13E | 6  |
| 214 | AMC374978 | TORT 214 | 2006-150496 | 5S | 13E | 5  |
|     |           |          |             | 5S | 13E | 6  |
| 215 | AMC374979 | TORT 215 | 2006-150497 | 5S | 13E | 5  |
|     |           |          |             | 5S | 13E | 6  |
| 216 | AMC374980 | TORT 216 | 2006-150498 | 5S | 13E | 5  |
|     |           |          |             | 5S | 13E | 6  |
| 217 | AMC374981 | TORT 217 | 2006-150499 | 5S | 13E | 5  |
|     |           |          |             | 5S | 13E | 6  |
| 218 | AMC374982 | TORT 218 | 2006-150500 | 5S | 13E | 5  |

MAINTENANCE FEE PAYMENT

Claimant Name: Quatterra Alaska, Inc.

RECEIVED  
BLM, AZ STATE OFFICE  
2001 AUG 17 A 10: 25  
PHOENIX, ARIZONA

BLM  
Date  
Stamp

| Claim Count | AMC Number | Claim Name | Pinal County Record | Twp | Rng | Section |
|-------------|------------|------------|---------------------|-----|-----|---------|
|-------------|------------|------------|---------------------|-----|-----|---------|

|     |           |          |             |    |     |   |
|-----|-----------|----------|-------------|----|-----|---|
|     |           |          |             | 5S | 13E | 6 |
| 219 | AMC374983 | TORT 219 | 2006-150501 | 5S | 13E | 5 |
|     |           |          |             | 5S | 13E | 6 |
| 220 | AMC374984 | TORT 220 | 2006-150502 | 5S | 13E | 5 |
|     |           |          |             | 5S | 13E | 6 |
| 221 | AMC374985 | TORT 221 | 2006-150503 | 5S | 13E | 5 |
|     |           |          |             | 5S | 13E | 6 |
| 222 | AMC374986 | TORT 222 | 2006-150504 | 5S | 13E | 5 |
|     |           |          |             | 5S | 13E | 6 |
| 223 | AMC374987 | TORT 223 | 2006-150505 | 5S | 13E | 5 |
|     |           |          |             | 5S | 13E | 6 |
| 224 | AMC374988 | TORT 224 | 2006-150506 | 5S | 13E | 5 |
|     |           |          |             | 5S | 13E | 6 |
| 225 | AMC374989 | TORT 225 | 2006-150507 | 5S | 13E | 5 |
|     |           |          |             | 5S | 13E | 6 |
| 226 | AMC374990 | TORT 226 | 2006-150508 | 5S | 13E | 5 |
|     |           |          |             | 5S | 13E | 6 |
| 227 | AMC374991 | TORT 227 | 2006-150509 | 5S | 13E | 5 |
|     |           |          |             | 5S | 13E | 6 |
| 228 | AMC374992 | TORT 228 | 2006-150510 | 5S | 13E | 5 |
|     |           |          |             | 5S | 13E | 6 |
| 229 | AMC374993 | TORT 229 | 2006-150511 | 5S | 13E | 5 |
| 230 | AMC374994 | TORT 231 | 2006-150512 | 5S | 13E | 5 |
| 231 | AMC374995 | TORT 232 | 2006-150513 | 5S | 13E | 5 |
| 232 | AMC374996 | TORT 232 | 2006-150514 | 5S | 13E | 5 |
| 233 | AMC374997 | TORT 233 | 2006-150515 | 5S | 13E | 5 |
| 234 | AMC374998 | TORT 234 | 2006-150516 | 5S | 13E | 5 |
| 235 | AMC374999 | TORT 235 | 2006-150517 | 5S | 13E | 5 |
| 236 | AMC375000 | TORT 236 | 2006-150518 | 5S | 13E | 5 |
| 237 | AMC375001 | TORT 237 | 2006-150519 | 5S | 13E | 5 |
| 238 | AMC375002 | TORT 238 | 2006-150520 | 5S | 13E | 5 |
| 239 | AMC375003 | TORT 239 | 2006-150521 | 5S | 13E | 5 |
| 240 | AMC375004 | TORT 240 | 2006-150522 | 5S | 13E | 5 |
| 241 | AMC375005 | TORT 241 | 2006-150523 | 5S | 13E | 5 |
| 242 | AMC375006 | TORT 242 | 2006-150524 | 5S | 13E | 5 |
| 243 | AMC375007 | TORT 243 | 2006-150525 | 5S | 13E | 5 |

MAINTENANCE FEE PAYMENT  
 Claimant Name: Quatterra Alaska, Inc.

RECEIVED  
 BLM, AZ STATE OFFICE  
 2007 AUG 17 A 10: 25  
 PHOENIX, ARIZONA  
 BLM  
 Date  
 Stamp

| Claim Count | AMC Number | Claim Name | Pinal County Record | Twp | Rng | Section |
|-------------|------------|------------|---------------------|-----|-----|---------|
| 244         | AMC375008  | TORT 244   | 2006-150526         | 5S  | 13E | 5       |
| 245         | AMC375009  | TORT 245   | 2006-150527         | 5S  | 13E | 5       |
| 246         | AMC375010  | TORT 246   | 2006-150528         | 5S  | 13E | 5       |
| 247         | AMC375011  | TORT 247   | 2006-150529         | 5S  | 13E | 5       |

Judy M. Pratt  
Quaterra Alaska Inc.  
Box 388  
Kanab, Utah 84741  
jmpratt@prolynx.com  
303-842-0745

Bureau of Land Management  
Arizona State Office  
One North Central Avenue  
Suite 800  
Phoenix, AZ 85004-4427

August 15, 2007

Enclosed, please find a Maintenance Fee Payment form for 99 lode mining claims and a check for \$12,375 (99 x \$125) to cover the maintenance costs which are due by Sept 1, 2007.

Please return the recorded instrument to me at the above address. I am acting on behalf of North Exploration LLC, 1295 N. Bluff St., St. George, UT, 84770, owners of the listed claims.

Please return the recorded document to me at Box 388, Kanab, Utah, 84741.

Thank you,

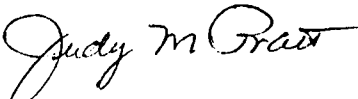
  
Judy M. Pratt

RECEIVED  
B.L.M. AZ STATE OFFICE  
2007 AUG 17 A 10: 29  
PHOENIX, ARIZONA

MAINTENANCE FEE PAYMENT

Claimant Name: **North Exploration LLC**

Address: **1295 N. Bluff St.**

City: **St. George**

State: **UT**

Zip: **84770**

Telephone: **435-673-5678**

E-mail address:

Signature: *Judy Pratt for North Exploration*

|  |                      |
|--|----------------------|
| RECEIVED<br>B.L.M. AZ STATE OFFICE<br>2007 AUG 17 A 10: 29<br>PHOENIX, ARIZONA | BLM<br>Date<br>Stamp |
|--|----------------------|

CLAIMS AS SHOWN IN ATTACHED LISTING

|  |
|--|
| No. of claims: <u>99</u> x \$125 = <u>12375.00</u> |
| Check No: _____ Init. <u>SPB</u>                   |
| Receipt No.: _____                                 |
| <b>For BLM Use Only</b>                            |

MAINTENANCE FEE PAYMENT  
 Claimant Name: North Exploration LLC

RECEIVED  
 B.L.M. AZ STATE OFFICE  
 BLM  
 Date Stamp 2007 AUG 17 A 10: 29  
 PHOENIX, ARIZONA

| Claim Count | AMC Number | Claim/Site Name | County Record | County | TWP | RNG | Section(s)  |
|-------------|------------|-----------------|---------------|--------|-----|-----|-------------|
| 1           | AMC364334  | JH 3460         | 2005011237    | Mohave | 35N | 5W  | 13          |
|             |            |                 |               |        | 35N | 4W  | 18          |
| 2           | AMC364335  | JH 3462         | 2005011238    | Mohave | 35N | 5W  | 13          |
|             |            |                 |               |        | 35N | 4W  | 18          |
| 3           | AMC364336  | SNOWFLAKE 1     | 2005011235    | Mohave | 36N | 6W  | 17,18,19,20 |
| 4           | AMC364337  | SNOWFLAKE 2     | 2005011236    | Mohave | 36N | 6W  | 17,18       |
| 5           | AMC364354  | LIR 1           | 2005013139    | Mohave | 35N | 5W  | 2           |
|             |            |                 |               |        | 36N | 5W  | 35          |
| 6           | AMC364356  | LIR 3           | 2005013141    | Mohave | 35N | 5W  | 2           |
|             |            |                 |               | Mohave | 36N | 5W  | 35          |
| 7           | AMC364456  | CLAY 1          | 2005016377    | Mohave | 37N | 4W  | 10          |
| 8           | AMC364457  | JH 3459         | 2005016369    | Mohave | 35N | 5W  | 13          |
| 9           | AMC364458  | JH 3461         | 2005016370    | Mohave | 35N | 5W  | 13          |
| 10          | AMC364459  | JH 3463         | 2005016371    | Mohave | 35N | 5W  | 12,13       |
| 11          | AMC364460  | JH 3464         | 2005016372    | Mohave | 35N | 4W  | 7,18        |
|             |            |                 |               |        | 35N | 5W  | 12,13       |
| 12          | AMC364461  | JH 3465         | 2005016373    | Mohave | 35N | 5W  | 12          |
| 13          | AMC364462  | JH 3466         | 2005016374    | Mohave | 35N | 4W  | 7           |
|             |            |                 |               |        | 35N | 5W  | 12          |
| 14          | AMC364463  | JH 3467         | 2005016375    | Mohave | 35N | 5W  | 12          |
| 15          | AMC364464  | JH 3468         | 2005016376    | Mohave | 35N | 4W  | 7           |
|             |            |                 |               |        | 35N | 5W  | 12          |
| 16          | AMC364465  | SA 1            | 2005016378    | Mohave | 39N | 9W  | 26          |
| 17          | AMC364466  | SUNSHINE 1      | 2005016379    | Mohave | 37N | 4W  | 14          |
| 18          | AMC364680  | CENTURY 1       | 2005024013    | Mohave | 38N | 3W  | 5,8         |
| 19          | AMC364752  | LITTLE ROB 1    | 2005027129    | Mohave | 36N | 6W  | 23,24       |
| 20          | AMC364753  | STAR 1          | 2005027128    | Mohave | 36N | 5W  | 11          |
| 21          | AMC365098  | EZ 14           | 2005037536    | Mohave | 37N | 6W  | 11          |
| 22          | AMC365099  | EZ 16           | 2005037537    | Mohave | 37N | 6W  | 11          |
| 23          | AMC365100  | EZ 18           | 2005037538    | Mohave | 37N | 6W  | 11          |
| 24          | AMC365101  | EZ 1106         | 2005037539    | Mohave | 37N | 6W  | 12          |
| 25          | AMC365102  | LEDGE 1         | 2005037540    | Mohave | 38N | 3W  | 5           |
| 26          | AMC365106  | EZ 29           | 2005040484    | Mohave | 37N | 6W  | 11          |
| 27          | AMC365107  | EZ 31           | 2005040485    | Mohave | 37N | 6W  | 11          |
| 28          | AMC365108  | EZ 33           | 2005040486    | Mohave | 37N | 6W  | 11          |
| 29          | AMC365295  | CP 1            | 2005045026    | Mohave | 36N | 6W  | 20          |
| 30          | AMC365296  | TX 1            | 2005045027    | Mohave | 36N | 6W  | 10          |

MAINTENANCE FEE PAYMENT  
 Claimant Name: North Exploration LLC

RECEIVED  
 B.L.M. AZ STATE OFFICE

BLM  
 Date 2007 AUG 17 A 10: 29  
 Stamp

PHOENIX, ARIZONA

| Claim Count | AMC Number | Claim/Site Name | County Record | County   | TWP | RNG | Section(s) |
|-------------|------------|-----------------|---------------|----------|-----|-----|------------|
| 31          | AMC365297  | UPR 1           | 2005045028    | Mohave   | 37N | 7W  | 8          |
| 32          | AMC365929  | DINO 1          | 2005055855    | Mohave   | 39N | 4W  | 26         |
| 33          | AMC365930  | JH 3239         | 2005055852    | Mohave   | 35N | 5W  | 14,15      |
| 34          | AMC365931  | JH 3241         | 2005055853    | Mohave   | 35N | 5W  | 14,15      |
| 35          | AMC365932  | JH 3243         | 2005055854    | Mohave   | 35N | 5W  | 14,15      |
| 36          | AMC365933  | JUNE 76         | 2005055858    | Mohave   | 35N | 6W  | 16         |
| 37          | AMC365934  | ROADSIDE 1      | 2005055856    | Mohave   | 36N | 6W  | 28         |
| 38          | AMC365935  | UC3 1           | 2005055857    | Mohave   | 38N | 7W  | 28,33      |
| 39          | AMC366076  | TIMPO 1         | 2005060365    | Mohave   | 36N | 5W  | 16         |
| 40          | AMC366258  | JOY 1           | 3326677       | Coconino | 39N | 1W  | 30         |
| 41          | AMC366259  | T&K 1           | 33326676      | Coconino | 39N | 2W  | 36         |
| 42          | AMC366274  | MOAP 5          | 2005066802    | Mohave   | 38N | 5W  | 34         |
| 43          | AMC366275  | MOAP 6          | 2005066803    | Mohave   | 38N | 5W  | 34         |
| 44          | AMC366276  | MOAP 7          | 2005066804    | Mohave   | 38N | 5W  | 34         |
| 45          | AMC366277  | MOAP 8          | 2005066805    | Mohave   | 38N | 5W  | 34         |
| 46          | AMC366658  | PAT # 1         | 2005079081    | Mohave   | 36N | 6W  | 18         |
| 47          | AMC366735  | MO 1            | 3334292       | Coconino | 39N | 1W  | 18         |
| 48          | AMC366736  | SM 1            | 33334293      | Coconino | 39N | 2W  | 5          |
| 49          | AMC367055  | EZ 7            | 2005091187    | Mohave   | 38N | 6W  | 35         |
| 50          | AMC367056  | EZ 6            | 2005091188    | Mohave   | 38N | 6W  | 35         |
| 51          | AMC367057  | SIMPLE 1        | 2005091190    | Mohave   | 37N | 6W  | 1          |
|             |            |                 |               |          | 38N | 6W  | 36         |
| 52          | AMC367058  | WILD BAND 1     | 2005091189    | Mohave   | 37N | 6W  | 1          |
| 53          | AMC367675  | GEM 1           | 2005112025    | Mohave   | 35N | 4W  | 6          |
|             |            |                 |               |          | 36N | 4W  | 31         |
| 54          | AMC367676  | HRN 1           | 2005112024    | Mohave   | 41N | 10W | 29         |
| 55          | AMC367677  | EZ 114          | 2005112023    | Mohave   | 37N | 6W  | 10         |
| 56          | AMC367678  | PM 1            | 2005112021    | Mohave   | 37N | 6W  | 3          |
| 57          | AMC367679  | PM 2            | 2005112022    | Mohave   | 37N | 6W  | 2,3        |
| 58          | AMC367680  | WP 1            | 2005112026    | Mohave   | 36N | 4W  | 20         |
| 59          | AMC367871  | EJ 1            | 2005124937    | Mohave   | 37N | 6W  | 4,9        |
| 60          | AMC367872  | EZ 113          | 2005124935    | Mohave   | 37N | 6W  | 3          |
| 61          | AMC367873  | MF 1            | 2005124933    | Mohave   | 36N | 5W  | 35         |
| 62          | AMC367874  | NATE 1          | 2005082145    | Mohave   | 36N | 5W  | 8          |
| 63          | AMC367875  | WILD BAND 2     | 2005124936    | Mohave   | 37N | 6W  | 12         |
| 64          | AMC367876  | UC 1            | 2005124938    | Mohave   | 37N | 7W  | 5          |
| 65          | AMC368423  | ED 1            | 2005132871    | Mohave   | 38N | 7W  | 6,7        |



MAINTENANCE FEE PAYMENT  
 Claimant Name: North Exploration LLC

RECEIVED  
 B.L.M. AZ STATE OFFICE  
 BLM  
 Date 2007 AUG 17 A 10: 29  
 Stamp  
 PHOENIX, ARIZONA

| Claim Count | AMC Number | Claim/Site Name | County Record | County   | TWP | RNG | Section(s)  |
|-------------|------------|-----------------|---------------|----------|-----|-----|-------------|
| 66          | AMC368424  | IT 1            | 2005132869    | Mohave   | 38N | 7W  | 6           |
| 67          | AMC368425  | IT 2            | 2005132870    | Mohave   | 38N | 8W  | 12          |
| 68          | AMC368426  | JOE 1           | 2005132872    | Mohave   | 38N | 8W  | 13          |
| 69          | AMC368427  | NA 1            | 2005132874    | Mohave   | 41N | 9W  | 27          |
| 70          | AMC368428  | SOUTH POND 1    | 2005132873    | Mohave   | 37N | 7W  | 26          |
| 71          | AMC368496  | LSM 1           | 2005134412    | Mohave   | 37N | 7W  | 2,3         |
| 72          | AMC368497  | NAL 1           | 2005134413    | Mohave   | 37N | 9W  | 26,35       |
| 73          | AMC368498  | FRED 1          | 2005134414    | Mohave   | 37N | 9W  | 27,34       |
| 74          | AMC368813  | G 1             | 3360079       | Coconino | 38N | 3W  | 11          |
| 75          | AMC368814  | ID 1            | 2005141769    | Mohave   | 38N | 7W  | 13          |
| 76          | AMC368815  | KANAB EAST 1    | 3360078       | Coconino | 38N | 3W  | 16,21       |
| 77          | AMC368846  | FTC 1           | 2005145730    | Mohave   | 39N | 8W  | 22,27       |
| 78          | AMC368847  | SOUTH POND 2    | 2005145729    | Mohave   | 37N | 7W  | 23,24,25,26 |
| 79          | AMC368848  | UC 2            | 2005145731    | Mohave   | 37N | 7W  | 5           |
| 80          | AMC368849  | UC 3            | 2005145732    | Mohave   | 37N | 7W  | 5           |
| 81          | AMC369005  | CB&J 1          | 3362247       | Coconino | 39N | 2W  | 24          |
| 82          | AMC369006  | CB&J 2          | 3362248       | Coconino | 39N | 2W  | 24          |
| 83          | AMC369007  | CB&J 3          | 3362249       | Coconino | 39N | 2W  | 24          |
| 84          | AMC369489  | FT3             | 2006007041    | Mohave   | 38N | 4W  | 13          |
| 85          | AMC369490  | SP1             | 2006007040    | Mohave   | 38N | 5W  | 25          |
|             |            |                 |               |          | 38N | 4W  | 30          |
| 86          | AMC369673  | BJ 1            | 3366891       | Coconino | 39N | 3W  | 35          |
| 87          | AMC369674  | BJ 2            | 3366892       | Coconino | 39N | 3W  | 26,35       |
| 88          | AMC369675  | EST 1           | 2006009103    | Mohave   | 39N | 8W  | 10          |
| 89          | AMC369676  | SIN 208         | 2006009104    | Mohave   | 36N | 5W  | 2,11        |
| 90          | AMC369702  | IT 3            | 2006013274    | Mohave   | 38N | 8W  | 1,12        |
| 91          | AMC369703  | IT 4            | 2006013275    | Mohave   | 38N | 8W  | 1,12        |
| 92          | AMC369704  | IT 5            | 2006013276    | Mohave   | 38N | 8W  | 12          |
| 93          | AMC370886  | APT 1           | 3374295       | Coconino | 29N | 3E  | 28          |
| 94          | AMC370887  | APT 2           | 3374296       | Coconino | 29N | 3E  | 28          |
| 95          | AMC371449  | DS 1            | 2006038494    | Mohave   | 38N | 4W  | 16          |
| 96          | AMC381882  | AP #1           | 2007032847    | Mohave   | 36N | 5W  | 13          |
| 97          | AMC381883  | LIZ #1          | 2007032845    | Mohave   | 37N | 9W  | 6           |
| 98          | AMC381884  | MUD #1          | 2007032846    | Mohave   | 36N | 9W  | 14,15       |
| 99          | AMC381885  | RUN #1          | 3433423       | Coconino | 41N | 2W  | 13          |

Judy M. Pratt  
Quaterra Alaska  
Box 388  
Kanab, Utah  
jmpratt@prolynx.com  
303-842-0745

Bureau of Land Management  
Arizona State Office  
One North Central Avenue  
Suite 800  
Phoenix, AZ 85004-4427

August 15, 2007

Enclosed, please find a Maintenance Fee Payment form for 85 lode mining claims owned by Quaterra Alaska (as per Quit Claim Deed recorded with the BLM) and a check for \$10,625 (85 x \$125) to cover the maintenance costs which are due by Sept 1, 2007.

Please return the recorded document to me at our regional office: Quaterra Alaska, Box 388, Kanab, Utah 84741.

Thank you,

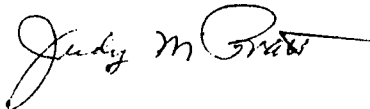

Judy M. Pratt

RECEIVED  
B.L.M. AZ STATE OFFICE  
2007 AUG 17 A 10: 32  
PHOENIX, ARIZONA

**MAINTENANCE FEE PAYMENT**

Claimant Name: **Quaterra Alaska Inc.**

Address: **1100 – 1199 West Hastings Street**

City: **Vancouver** State: **BC** Zip: **V6E 3T5**

Country: **Canada**

Telephone: **435-644-3884**

E-mail address: **quaterrakanab@kanab.net**

Signature: *Judy m Grant*

|  |                      |
|--|----------------------|
| RECEIVED<br>B.L.M. AZ STATE OFFICE<br>2007 AUG 17 A 10: 31<br>PHOENIX, ARIZONA | BLM<br>Date<br>Stamp |
|--|----------------------|

**CLAIMS AS SHOWN IN ATTACHED LISTING**

|  |
|--|
| No. of claims: <u>85</u> x \$125 = <u>10625.00</u> |
| Check No: _____ Init. <u>SPB/g</u>                 |
| Receipt No.: _____                                 |
| <b>For BLM Use Only</b>                            |

MAINTENANCE FEE PAYMENT  
 Claimant Name: QUATERRA ALASKA INC.

BLM  
 Date  
 Stamp

PHOENIX, ARIZONA

2001 AUG 17 A 10:31 SEC

RECEIVED  
 BLM, AZ STATE OFFICE

| Claim Count | AMC Number | Claim Name | Mohave County Recorder | TWP | RNG | SEC |
|-------------|------------|------------|------------------------|-----|-----|-----|
|-------------|------------|------------|------------------------|-----|-----|-----|

|    |           |         |            |     |    |        |
|----|-----------|---------|------------|-----|----|--------|
| 1  | AMC378359 | BURN 1  | 2007009778 | 39N | 3W | 31     |
| 2  | AMC378360 | BURN 2  | 2007009779 | 39N | 3W | 31     |
| 3  | AMC378361 | BURN 3  | 2007009780 | 39N | 3W | 31     |
| 4  | AMC378362 | BURN 4  | 2007009781 | 39N | 3W | 31     |
| 5  | AMC378363 | BURN 5  | 2007009782 | 39N | 3W | 31     |
| 6  | AMC378364 | BURN 6  | 2007009783 | 39N | 3W | 31     |
| 7  | AMC378365 | BURN 7  | 2007009784 | 39N | 3W | 31     |
| 8  | AMC378366 | BURN 8  | 2007009785 | 39N | 3W | 31     |
| 9  | AMC378367 | BURN 9  | 2007009786 | 39N | 3W | 31     |
| 10 | AMC378368 | BURN 10 | 2007009787 | 39N | 3W | 31     |
| 11 | AMC378369 | BURN 11 | 2007009788 | 39N | 3W | 31     |
| 12 | AMC378370 | BURN 12 | 2007009789 | 39N | 3W | 31     |
| 13 | AMC378371 | BURN 13 | 2007009790 | 39N | 3W | 31     |
| 14 | AMC378372 | BURN 14 | 2007009791 | 39N | 3W | 31     |
| 15 | AMC378373 | BURN 15 | 2007009792 | 39N | 3W | 31     |
| 16 | AMC378374 | BURN 16 | 2007009793 | 39N | 3W | 31     |
| 17 | AMC378375 | BURN 17 | 2007009794 | 39N | 3W | 31     |
| 18 | AMC378376 | BURN 18 | 2007009795 | 39N | 3W | 31     |
| 19 | AMC378377 | BURN 19 | 2007009796 | 39N | 3W | 31     |
| 20 | AMC378378 | BURN 20 | 2007009797 | 39N | 3W | 31     |
| 21 | AMC378379 | BURN 21 | 2007009798 | 39N | 3W | 31     |
| 22 | AMC378380 | BURN 22 | 2007009799 | 39N | 3W | 31     |
| 23 | AMC378381 | BURN 23 | 2007009800 | 39N | 3W | 31     |
| 24 | AMC378382 | BURN 24 | 2007009801 | 39N | 3W | 31     |
| 25 | AMC378383 | BURN 25 | 2007009802 | 39N | 3W | 31     |
| 26 | AMC378384 | BURN 26 | 2007009803 | 39N | 3W | 31     |
| 27 | AMC378385 | BURN 27 | 2007009804 | 39N | 3W | 31     |
| 28 | AMC378386 | BURN 28 | 2007009805 | 39N | 3W | 31     |
| 29 | AMC378387 | BURN 29 | 2007009806 | 39N | 3W | 30     |
| 30 | AMC378388 | BURN 30 | 2007009807 | 39N | 3W | 30     |
| 31 | AMC378389 | BURN 31 | 2007009808 | 39N | 3W | 30     |
| 32 | AMC378390 | BURN 32 | 2007009809 | 39N | 3W | 30     |
| 33 | AMC378391 | BURN 33 | 2007009810 | 39N | 3W | 30     |
| 34 | AMC378392 | BURN 34 | 2007009811 | 39N | 3W | 31     |
| 35 | AMC378393 | BURN 35 | 2007009812 | 39N | 3W | 19, 30 |

MAINTENANCE FEE PAYMENT  
 Claimant Name: QUATERRA ALASKA INC.

BLM  
 Date  
 Stamp

RECEIVED  
 B.L.M. AZ STATE OFFICE  
 2001 AUG 17 A  
 PHOENIX, ARIZONA

| Claim Count | AMC Number | Claim Name | Mohave County Recorder | TWP | RNG | SEC |
|-------------|------------|------------|------------------------|-----|-----|-----|
|-------------|------------|------------|------------------------|-----|-----|-----|

|    |           |         |            |     |    |        |
|----|-----------|---------|------------|-----|----|--------|
| 36 | AMC378394 | BURN 36 | 2007009813 | 39N | 3W | 19, 30 |
| 37 | AMC378395 | BURN 37 | 2007009814 | 39N | 3W | 31     |
| 38 | AMC378396 | BURN 38 | 2007009815 | 39N | 3W | 31     |
| 39 | AMC378397 | BURN 39 | 2007009816 | 39N | 3W | 19     |
| 40 | AMC378398 | BURN 40 | 2007009817 | 39N | 3W | 19     |
| 41 | AMC378399 | BURN 41 | 2007009818 | 39N | 3W | 31     |
| 42 | AMC378400 | BURN 42 | 2007009819 | 39N | 3W | 31     |
| 43 | AMC378401 | BURN 43 | 2007009820 | 39N | 3W | 31     |
| 44 | AMC378402 | BURN 44 | 2007009821 | 39N | 3W | 31     |
| 45 | AMC378403 | BURN 45 | 2007009822 | 39N | 3W | 31     |
| 46 | AMC378404 | BURN 46 | 2007009823 | 39N | 3W | 31     |
| 47 | AMC378405 | BURN 47 | 2007009824 | 39N | 3W | 31     |
| 48 | AMC378406 | BURN 48 | 2007009825 | 39N | 3W | 31     |
| 49 | AMC378407 | BURN 49 | 2007009826 | 39N | 3W | 31     |
| 50 | AMC378408 | BURN 50 | 2007009827 | 39N | 3W | 31     |
| 51 | AMC378409 | BURN 51 | 2007009828 | 39N | 3W | 31     |
| 52 | AMC378410 | BURN 52 | 2007009829 | 39N | 3W | 31     |
| 53 | AMC378411 | BURN 53 | 2007009830 | 39N | 3W | 31     |
| 54 | AMC378412 | BURN 54 | 2007009831 | 39N | 3W | 31     |
| 55 | AMC378413 | BURN 55 | 2007009832 | 39N | 3W | 31     |
| 56 | AMC378414 | BURN 56 | 2007009833 | 39N | 3W | 31     |
| 57 | AMC378415 | BURN 57 | 2007009834 | 39N | 3W | 31     |
| 58 | AMC378416 | BURN 58 | 2007009835 | 39N | 3W | 31     |
| 59 | AMC378417 | BURN 59 | 2007009836 | 39N | 3W | 30     |
| 60 | AMC378418 | BURN 60 | 2007009837 | 39N | 3W | 29, 30 |
| 61 | AMC378419 | BURN 61 | 2007009838 | 39N | 3W | 30     |
| 62 | AMC378420 | BURN 62 | 2007009839 | 39N | 3W | 30     |
| 63 | AMC378421 | BURN 63 | 2007009840 | 39N | 3W | 30     |
| 64 | AMC378422 | BURN 64 | 2007009841 | 39N | 3W | 29, 30 |
| 65 | AMC378423 | BURN 65 | 2007009842 | 39N | 3W | 30     |
| 66 | AMC378424 | BURN 66 | 2007009843 | 39N | 3W | 29, 30 |
| 67 | AMC378425 | BURN 67 | 2007009844 | 39N | 3W | 30     |
| 68 | AMC378426 | BURN 68 | 2007009845 | 39N | 3W | 30     |
| 69 | AMC378427 | BURN 69 | 2007009846 | 39N | 3W | 31     |
| 70 | AMC378428 | BURN 70 | 2007009847 | 39N | 3W | 31     |

MAINTENANCE FEE PAYMENT  
 Claimant Name: QUATERRA ALASKA INC.

RECEIVED  
 B.L.M. AZ STATE OFFICE  
 2007 AUG 17 A 10: 31  
 PHOENIX, ARIZONA  
 BLM  
 Date  
 Stamp

| Claim Count | AMC Number | Claim Name | Mohave County Recorder | TWP | RNG | SEC |
|-------------|------------|------------|------------------------|-----|-----|-----|
| 71          | AMC378429  | BURN 71    | 2007009848             | 39N | 3W  | 31  |
| 72          | AMC378430  | BURN 72    | 2007009849             | 39N | 3W  | 31  |
| 73          | AMC378431  | BURN 73    | 2007009850             | 39N | 3W  | 31  |
| 74          | AMC378432  | BURN 74    | 2007009851             | 39N | 3W  | 31  |
| 75          | AMC378433  | BURN 75    | 2007009852             | 39N | 3W  | 31  |
| 76          | AMC378434  | BURN 76    | 2007009853             | 39N | 3W  | 31  |
| 77          | AMC378435  | BURN 77    | 2007009854             | 39N | 3W  | 31  |
| 78          | AMC378436  | BURN 78    | 2007009855             | 39N | 3W  | 31  |
| 79          | AMC378437  | BURN 79    | 2007009856             | 39N | 3W  | 31  |
| 80          | AMC378438  | BURN 80    | 2007009857             | 39N | 3W  | 31  |
| 81          | AMC378439  | BURN 81    | 2007009858             | 39N | 3W  | 31  |
| 82          | AMC378440  | BURN 82    | 2007009859             | 39N | 3W  | 31  |
| 83          | AMC378441  | BURN 83    | 2007009860             | 39N | 3W  | 31  |
| 84          | AMC378442  | BURN 84    | 2007009861             | 39N | 3W  | 31  |
| 85          | AMC378443  | BURN 85    | 2007009862             | 39N | 3W  | 31  |

MAINTENANCE FEE PAYMENT  
Claimant Name: PATRICK HILLARD

RECEIVED  
B.L.M. AZ STATE OFFICE  
BLM  
Date Stamp 2007 AUG 17 A 9 29  
PHOENIX, ARIZONA

| Count | AMC Number | Claim Name | County   | County Record | Sec-Twp-Rng                 |
|-------|------------|------------|----------|---------------|-----------------------------|
| 1250  | AMC379047  | DI 24      | COCONINO | 3424758       | S7-T39N-R2W                 |
| 1251  | AMC379048  | DI 25      | COCONINO | 3424759       | S7-T39N-R2W                 |
| 1252  | AMC379049  | DI 26      | COCONINO | 3424760       | S7-T39N-R2W<br>S7-T39N-R2W  |
| 1253  | AMC379050  | DI 27      | COCONINO | 3424761       | S7-T39N-R2W                 |
| 1254  | AMC379051  | DI 28      | COCONINO | 3424762       | S7-T39N-R2W<br>S7-T39N-R2W  |
| 1255  | AMC379052  | DI 29      | COCONINO | 3424763       | S7-T39N-R2W                 |
| 1256  | AMC379053  | DI 30      | COCONINO | 3424764       | S7-T39N-R2W                 |
| 1257  | AMC379054  | DI 31      | COCONINO | 3424765       | S7-T39N-R2W                 |
| 1258  | AMC379055  | DI 32      | COCONINO | 3424766       | S7-T39N-R2W                 |
| 1259  | AMC379056  | DI 33      | COCONINO | 3424767       | S7-T39N-R2W                 |
| 1260  | AMC379057  | DI 34      | COCONINO | 3424768       | S7-T39N-R2W                 |
| 1261  | AMC379058  | DI 36      | COCONINO | 3424769       | S7-T39N-R2W<br>S8-T39N-R2W  |
| 1262  | AMC379059  | DI 61      | COCONINO | 3424808       | S9-T39N-R2W                 |
| 1263  | AMC379060  | DI 63      | COCONINO | 3424809       | S9-T39N-R2W                 |
| 1264  | AMC379061  | DI 65      | COCONINO | 3424810       | S9-T39N-R2W                 |
| 1265  | AMC379062  | DJ 1       | COCONINO | 3424745       | S12-T39N-R3W                |
| 1266  | AMC379063  | DJ 2       | COCONINO | 3424746       | S12-T39N-R3W<br>S1-T39N-R3W |
| 1267  | AMC379064  | DJ 3       | COCONINO | 3424747       | S12-T39N-R3W                |
| 1268  | AMC379065  | DJ 4       | COCONINO | 3424748       | S12-T39N-R3W<br>S1-T39N-R3W |
| 1269  | AMC379066  | DJ 5       | COCONINO | 3424749       | S12-T39N-R3W                |
| 1270  | AMC379067  | DJ 6       | COCONINO | 3424750       | S12-T39N-R3W<br>S1-T39N-R3W |
| 1271  | AMC379068  | DJ 7       | COCONINO | 3424751       | S12-T39N-R3W                |
| 1272  | AMC379069  | DJ 8       | COCONINO | 3424752       | S12-T39N-R3W<br>S1-T39N-R3W |
| 1273  | AMC379070  | DJ 10      | COCONINO | 3424753       | S12-T39N-R3W<br>S1-T39N-R3W |
| 1274  | AMC379071  | DJ 31      | COCONINO | 3424770       | S7-T39N-R2W                 |
| 1275  | AMC379072  | DJ 33      | COCONINO | 3424771       | S7-T39N-R2W                 |
| 1276  | AMC379073  | DJ 35      | COCONINO | 3424772       | S7-T39N-R2W<br>S8-T39N-R2W  |
| 1277  | AMC379074  | DK 5       | COCONINO | 3424754       | S1-T39N-R3W                 |
| 1278  | AMC379075  | DK 7       | COCONINO | 3424755       | S1-T39N-R3W                 |
| 1279  | AMC379076  | DK 9       | COCONINO | 3424756       | S1-T39N-R3W                 |
| 1280  | AMC379278  | AA 45      | MOHAVE   | 2007014306    | S22-T35N-R5W                |
| 1281  | AMC379279  | AA 46      | MOHAVE   | 2007014307    | S22-T35N-R5W                |

MAINTENANCE FEE PAYMENT  
Claimant Name: PATRICK HILLARD

RECEIVED  
B.L.M. AZ STATE OFFICE  
BLM  
Date Stamp 2007 AUG 17 A 9 29  
PHOENIX, ARIZONA

| Count | AMC Number | Claim Name | County   | County Record | Sec-Twp-Rng  |
|-------|------------|------------|----------|---------------|--|
| 1221  | AMC379018  | DG 68      | COCONINO | 3424790       | S16-T39N-R2W   |
| 1222  | AMC379019  | DG 69      | COCONINO | 3424791       | S16-T39N-R2W<br>S21-T39N-R2W<br>S22-T39N-R2W<br>S15-T39N-R2W |
| 1223  | AMC379020  | DG 70      | COCONINO | 3424792       | S16-T39N-R2W<br>S21-T39N-R2W                                 |
| 1224  | AMC379021  | DG 71      | COCONINO | 3424793       | S15-T39N-R2W<br>S22-T39N-R2W                                 |
| 1225  | AMC379022  | DG 72      | COCONINO | 3424794       | S15-T39N-R2W   |
| 1226  | AMC379023  | DG 73      | COCONINO | 3424795       | S15-T39N-R2W<br>S22-T39N-R2W                                 |
| 1227  | AMC379024  | DG 74      | COCONINO | 3424796       | S15-T39N-R2W   |
| 1228  | AMC379025  | DG 75      | COCONINO | 3424797       | S15-T39N-R2W<br>S22-T39N-R2W                                 |
| 1229  | AMC379026  | DG 76      | COCONINO | 3424798       | S15-T39N-R2W   |
| 1230  | AMC379027  | DG 78      | COCONINO | 3424799       | S15-T39N-R2W   |
| 1231  | AMC379028  | DG 80      | COCONINO | 3424800       | S15-T39N-R2W   |
| 1232  | AMC379029  | DG 82      | COCONINO | 3424801       | S15-T39N-R2W   |
| 1233  | AMC379030  | DG 84      | COCONINO | 3424802       | S15-T39N-R2W   |
| 1234  | AMC379031  | DG 97      | COCONINO | 3424817       | S14-T39N-R2W<br>S23-T39N-R2W                                 |
| 1235  | AMC379032  | DG 98      | COCONINO | 3424818       | S14-T39N-R2W   |
| 1236  | AMC379033  | DG 99      | COCONINO | 3424819       | S14-T39N-R2W<br>S23-T39N-R2W                                 |
| 1237  | AMC379034  | DG 100     | COCONINO | 3424820       | S14-T39N-R2W   |
| 1238  | AMC379035  | DG 101     | COCONINO | 3424821       | S14-T39N-R2W<br>S23-T39N-R2W                                 |
| 1239  | AMC379036  | DG 102     | COCONINO | 3424822       | S14-T39N-R2W   |
| 1240  | AMC379037  | DG 103     | COCONINO | 3424823       | S14-T39N-R2W<br>S23-T39N-R2W                                 |
| 1241  | AMC379038  | DG 104     | COCONINO | 3424824       | S14-T39N-R2W   |
| 1242  | AMC379039  | DH 73      | COCONINO | 3424803       | S15-T39N-R2W   |
| 1243  | AMC379040  | DH 75      | COCONINO | 3424804       | S15-T39N-R2W   |
| 1244  | AMC379041  | DH 62      | COCONINO | 3424805       | S16-T39N-R2W<br>S9-T39N-R2W                                  |
| 1245  | AMC379042  | DH 84      | COCONINO | 3424806       | S16-T39N-R2W<br>S9-T39N-R2W                                  |
| 1246  | AMC379043  | DH 66      | COCONINO | 3424807       | S16-T39N-R2W<br>S9-T39N-R2W                                  |
| 1247  | AMC379044  | DI 4       | COCONINO | 3424743       | S12-T39N-R3W   |
| 1248  | AMC379045  | DI 6       | COCONINO | 3424744       | S12-T39N-R3W   |
| 1249  | AMC379046  | DI 23      | COCONINO | 3424757       | S7-T39N-R2W  |

MAINTENANCE FEE PAYMENT  
Claimant Name: PATRICK HILLARD

BLM  
Date  
Stamp

RECEIVED  
B.L.M. AZ STATE OFFICE  
2007 AUG 17 A 9 29  
PHOENIX, ARIZONA

| Count | AMC Number | Claim Name | County   | County Record | Sec-Twp-Rng                  |
|-------|------------|------------|----------|---------------|------------------------------|
| 1191  | AMC378986  | DD 81      | COCONINO | 3425057       | S28-T39N-R2W                 |
| 1192  | AMC378987  | DE 111     | COCONINO | 3425029       | S28-T39N-R2W                 |
| 1193  | AMC378988  | DE 112     | COCONINO | 3425030       | S28-T39N-R2W                 |
| 1194  | AMC378989  | DE 113     | COCONINO | 3425031       | S28-T39N-R2W                 |
| 1195  | AMC378990  | DE 114     | COCONINO | 3425032       | S28-T39N-R2W                 |
| 1196  | AMC378991  | DE 115     | COCONINO | 3425033       | S28-T39N-R2W                 |
| 1197  | AMC378992  | DE 116     | COCONINO | 3425034       | S28-T39N-R2W                 |
| 1198  | AMC378995  | DF 52      | COCONINO | 3424773       | S20-T39N-R2W                 |
| 1199  | AMC378996  | DF 54      | COCONINO | 3424774       | S21-T39N-R2W                 |
| 1200  | AMC378997  | DF 56      | COCONINO | 3424775       | S21-T39N-R2W                 |
| 1201  | AMC378998  | DG 1       | COCONINO | 3424811       | S13-T39N-R3W<br>S24-T39N-R3W |
| 1202  | AMC378999  | DG 2       | COCONINO | 3424812       | S13-T39N-R3W                 |
| 1203  | AMC379000  | DG 3       | COCONINO | 3424813       | S13-T39N-R3W<br>S24-T39N-R3W |
| 1204  | AMC379001  | DG 4       | COCONINO | 3424814       | S13-T39N-R3W                 |
| 1205  | AMC379002  | DG 5       | COCONINO | 3424815       | S13-T39N-R3W<br>S24-T39N-R3W |
| 1206  | AMC379003  | DG 6       | COCONINO | 3424816       | S13-T39N-R3W                 |
| 1207  | AMC379004  | DG 51      | COCONINO | 3424776       | S17-T39N-R2W<br>S20-T39N-R2W |
| 1208  | AMC379005  | DG 53      | COCONINO | 3424777       | S16-T39N-R2W<br>S21-T39N-R2W |
| 1209  | AMC379006  | DG 55      | COCONINO | 3424778       | S16-T39N-R2W<br>S21-T39N-R2W |
| 1210  | AMC379007  | DG 57      | COCONINO | 3424779       | S16-T39N-R2W<br>S21-T39N-R2W |
| 1211  | AMC379008  | DG 58      | COCONINO | 3424780       | S16-T39N-R2W                 |
| 1212  | AMC379009  | DG 59      | COCONINO | 3424781       | S16-T39N-R2W<br>S21-T39N-R2W |
| 1213  | AMC379010  | DG 60      | COCONINO | 3424782       | S16-T39N-R2W                 |
| 1214  | AMC379011  | DG 61      | COCONINO | 3424783       | S16-T39N-R2W<br>S21-T39N-R2W |
| 1215  | AMC379012  | DG 62      | COCONINO | 3424784       | S16-T39N-R2W                 |
| 1216  | AMC379013  | DG 63      | COCONINO | 3424785       | S16-T39N-R2W<br>S21-T39N-R2W |
| 1217  | AMC379014  | DG 64      | COCONINO | 3424786       | S16-T39N-R2W                 |
| 1218  | AMC379015  | DG 65      | COCONINO | 3424787       | S16-T39N-R2W<br>S21-T39N-R2W |
| 1219  | AMC379016  | DG 66      | COCONINO | 3424788       | S16-T39N-R2W                 |
| 1220  | AMC379017  | DG 67      | COCONINO | 3424789       | S16-T39N-R2W<br>S21-T39N-R2W |

MAINTENANCE FEE PAYMENT  
Claimant Name: PATRICK HILLARD

BLM  
Date  
Stamp

RECEIVED  
B.L.M. AZ STATE OFFICE  
2007 AUG 17 A 9 29  
PHOENIX, ARIZONA

| Count | AMC Number | Claim Name | County | County Record | Sec-Twp-Rng                  |
|-------|------------|------------|--------|---------------|------------------------------|
| 1282  | AMC379280  | AA 47      | MOHAVE | 2007014308    | S22-T35N-R5W                 |
| 1283  | AMC379281  | AA 48      | MOHAVE | 2007014309    | S22-T35N-R5W                 |
| 1284  | AMC379282  | AA 49      | MOHAVE | 2007014310    | S22-T35N-R5W                 |
| 1285  | AMC379283  | AA 50      | MOHAVE | 2007014311    | S22-T35N-R5W                 |
| 1286  | AMC379284  | AA 52      | MOHAVE | 2007014312    | S22-T35N-R5W<br>S23-T35N-R5W |
| 1287  | AMC379285  | AA 54      | MOHAVE | 2007014313    | S23-T35N-R5W                 |
| 1288  | AMC379286  | AA 56      | MOHAVE | 2007014314    | S23-T35N-R5W                 |
| 1289  | AMC379287  | AA 58      | MOHAVE | 2007014315    | S23-T35N-R5W                 |
| 1290  | AMC379288  | AB 46      | MOHAVE | 2007014316    | S22-T35N-R5W                 |
| 1291  | AMC379289  | AB 47      | MOHAVE | 2007014317    | S22-T35N-R5W                 |
| 1292  | AMC379290  | AB 48      | MOHAVE | 2007014318    | S22-T35N-R5W<br>S15-T35N-R5W |
| 1293  | AMC379291  | AB 49      | MOHAVE | 2007014319    | S22-T35N-R5W                 |
| 1294  | AMC379292  | AB 50      | MOHAVE | 2007014320    | S22-T35N-R5W<br>S15-T35N-R5W |
| 1295  | AMC379293  | AB 51      | MOHAVE | 2007014321    | S22-T35N-R5W<br>S23-T35N-R5W |
| 1296  | AMC379294  | AB 52      | MOHAVE | 2007014322    | S22-T35N-R5W<br>S15-T35N-R5W |
| 1297  | AMC379295  | AB 53      | MOHAVE | 2007014323    | S23-T35N-R5W                 |
| 1298  | AMC379296  | AB 55      | MOHAVE | 2007014324    | S23-T35N-R5W                 |
| 1299  | AMC379297  | AB 57      | MOHAVE | 2007014325    | S23-T35N-R5W                 |
| 1300  | AMC379298  | AC 45      | MOHAVE | 2007014326    | S15-T35N-R5W                 |
| 1301  | AMC379299  | AC 47      | MOHAVE | 2007014327    | S15-T35N-R5W                 |
| 1302  | AMC379300  | AG 53      | MOHAVE | 2007014328    | S2-T35N-R5W                  |
| 1303  | AMC379301  | AG 54      | MOHAVE | 2007014329    | S2-T35N-R5W                  |
| 1304  | AMC379302  | AH 53      | MOHAVE | 2007014330    | S35-T36N-R5W                 |
| 1305  | AMC379303  | AH 55      | MOHAVE | 2007014331    | S35-T36N-R5W                 |
| 1306  | AMC379304  | AH 57      | MOHAVE | 2007014332    | S35-T36N-R5W                 |
| 1307  | AMC379305  | AH 59      | MOHAVE | 2007014333    | S35-T36N-R5W                 |
| 1308  | AMC379306  | AH 61      | MOHAVE | 2007014334    | S35-T36N-R5W                 |
| 1309  | AMC379307  | AJ 37      | MOHAVE | 2007014335    | S27-T36N-R5W                 |
| 1310  | AMC379308  | AJ 39      | MOHAVE | 2007014336    | S27-T36N-R5W                 |
| 1311  | AMC379309  | AJ 41      | MOHAVE | 2007014337    | S27-T36N-R5W                 |
| 1312  | AMC379310  | BC 85      | MOHAVE | 2007014252    | S24-T38N-R5W                 |
| 1313  | AMC379311  | BC 87      | MOHAVE | 2007014253    | S24-T38N-R5W<br>S25-T38N-R5W |
| 1314  | AMC379312  | BC 89      | MOHAVE | 2007014254    | S24-T38N-R5W<br>S25-T38N-R5W |



MAINTENANCE FEE PAYMENT  
 Claimant Name: PATRICK HILLARD

RECEIVED  
 B.L.M. AZ STATE OFFICE  
 BLM  
 Date 2007 AUG 17 A 9 29  
 Stamp  
 PHOENIX, ARIZONA

| Count | AMC Number | Claim Name | County | County Record | Sec-Twp-Rng  |
|-------|------------|------------|--------|---------------|--|
| 1315  | AMC379313  | BC 91      | MOHAVE | 2007014255    | S19-T38N-R4W<br>S30-T38N-R4W<br>S25-T38N-R5W<br>S24-T38N-R5W |
| 1316  | AMC379314  | BC 93      | MOHAVE | 2007014256    | S19-T38N-R4W<br>S30-T38N-R4W                                 |
| 1317  | AMC379315  | BC 95      | MOHAVE | 2007014257    | S19-T38N-R4W<br>S30-T38N-R4W                                 |
| 1318  | AMC379316  | BC 97      | MOHAVE | 2007014258    | S19-T38N-R4W<br>S30-T38N-R4W                                 |
| 1319  | AMC379317  | BC 99      | MOHAVE | 2007014259    | S19-T38N-R4W<br>S30-T38N-R4W                                 |
| 1320  | AMC379318  | BC 100     | MOHAVE | 2007014260    | S19-T38N-R4W   |
| 1321  | AMC379319  | BC 101     | MOHAVE | 2007014261    | S19-T38N-R4W<br>S30-T38N-R4W                                 |
| 1322  | AMC379320  | BC 102     | MOHAVE | 2007014262    | S19-T38N-R4W   |
| 1323  | AMC379321  | BC 103     | MOHAVE | 2007014263    | S19-T38N-R4W<br>S30-T38N-R4W                                 |
| 1324  | AMC379322  | BC 104     | MOHAVE | 2007014264    | S19-T38N-R4W   |
| 1325  | AMC379323  | BC 106     | MOHAVE | 2007014265    | S19-T38N-R4W   |
| 1326  | AMC379324  | BC 108     | MOHAVE | 2007014266    | S19-T38N-R4W   |
| 1327  | AMC379325  | BC 110     | MOHAVE | 2007014267    | S20-T38N-R4W   |
| 1328  | AMC379326  | BC 111     | MOHAVE | 2007014268    | S20-T38N-R4W<br>S29-T38N-R4W                                 |
| 1329  | AMC379327  | BC 112     | MOHAVE | 2007014269    | S20-T38N-R4W   |
| 1330  | AMC379328  | BC 113     | MOHAVE | 2007014270    | S20-T38N-R4W<br>S29-T38N-R4W                                 |
| 1331  | AMC379329  | BC 114     | MOHAVE | 2007014271    | S20-T38N-R4W   |
| 1332  | AMC379330  | BC 115     | MOHAVE | 2007014272    | S20-T38N-R4W<br>S29-T38N-R4W                                 |
| 1333  | AMC379331  | BC 116     | MOHAVE | 2007014273    | S20-T38N-R4W   |
| 1334  | AMC379332  | BC 117     | MOHAVE | 2007014274    | S20-T38N-R4W<br>S29-T38N-R4W                                 |
| 1335  | AMC379333  | BC 118     | MOHAVE | 2007014275    | S20-T38N-R4W   |
| 1336  | AMC379334  | BC 119     | MOHAVE | 2007014276    | S20-T38N-R4W<br>S29-T38N-R4W                                 |
| 1337  | AMC379335  | BC 120     | MOHAVE | 2007014277    | S20-T38N-R4W   |
| 1338  | AMC379336  | BD 99      | MOHAVE | 2007014278    | S19-T38N-R4W   |
| 1339  | AMC379337  | BD 100     | MOHAVE | 2007014279    | S19-T38N-R4W<br>S18-T38N-R4W                                 |
| 1340  | AMC379338  | BD 101     | MOHAVE | 2007014280    | S19-T38N-R4W   |
| 1341  | AMC379339  | BD 102     | MOHAVE | 2007014281    | S19-T38N-R4W<br>S18-T38N-R4W                                 |
| 1342  | AMC379340  | BD 104     | MOHAVE | 2007014282    | S19-T38N-R4W   |

MAINTENANCE FEE PAYMENT  
 Claimant Name: PATRICK HILLARD

RECEIVED  
 B.L.M. AZ STATE OFFICE  
 BLM  
 Date 2007 AUG 17 A 9 29  
 Stamp  
 PHOENIX, ARIZONA

| Count | AMC Number | Claim Name | County   | County Record | Sec-Twp-Rng  |
|-------|------------|------------|----------|---------------|--------------|
| 1153  | AMC378353  | DL 5       | COCONINO | 3424584       | S4-T39N-R2W  |
| 1154  | AMC378354  | DL 6       | COCONINO | 3424585       | S4-T39N-R2W  |
| 1155  | AMC378950  | DA 75      | COCONINO | 3425035       | S28-T39N-R2W |
| 1156  | AMC378951  | DA 76      | COCONINO | 3425036       | S28-T39N-R2W |
| 1157  | AMC378952  | DA 77      | COCONINO | 3425037       | S28-T39N-R2W |
| 1158  | AMC378953  | DA 78      | COCONINO | 3425038       | S28-T39N-R2W |
| 1159  | AMC378954  | DA 79      | COCONINO | 3425039       | S28-T39N-R2W |
| 1160  | AMC378955  | DA 80      | COCONINO | 3425040       | S28-T39N-R2W |
| 1161  | AMC378956  | DB 42      | COCONINO | 3425017       | S28-T39N-R2W |
| 1162  | AMC378957  | DB 44      | COCONINO | 3425018       | S28-T39N-R2W |
| 1163  | AMC378958  | DB 46      | COCONINO | 3425019       | S28-T39N-R2W |
| 1164  | AMC378959  | DB 48      | COCONINO | 3425020       | S28-T39N-R2W |
| 1165  | AMC378960  | DB 50      | COCONINO | 3425021       | S28-T39N-R2W |
| 1166  | AMC378961  | DB 52      | COCONINO | 3425022       | S28-T39N-R2W |
| 1167  | AMC378962  | DB 93      | COCONINO | 3425041       | S28-T39N-R2W |
| 1168  | AMC378963  | DB 94      | COCONINO | 3425042       | S28-T39N-R2W |
| 1169  | AMC378964  | DB 95      | COCONINO | 3425043       | S28-T39N-R2W |
| 1170  | AMC378965  | DB 96      | COCONINO | 3425044       | S28-T39N-R2W |
| 1171  | AMC378966  | DB 97      | COCONINO | 3425045       | S28-T39N-R2W |
| 1172  | AMC378967  | DB 98      | COCONINO | 3425046       | S28-T39N-R2W |
| 1173  | AMC378968  | DC 41      | COCONINO | 3425023       | S28-T39N-R2W |
| 1174  | AMC378969  | DC 43      | COCONINO | 3425024       | S28-T39N-R2W |
| 1175  | AMC378970  | DC 45      | COCONINO | 3425025       | S28-T39N-R2W |
| 1176  | AMC378971  | DC 47      | COCONINO | 3425026       | S28-T39N-R2W |
| 1177  | AMC378972  | DC 49      | COCONINO | 3425027       | S28-T39N-R2W |
| 1178  | AMC378973  | DC 51      | COCONINO | 3425028       | S28-T39N-R2W |
| 1179  | AMC378974  | DC 95      | COCONINO | 3425047       | S28-T39N-R2W |
| 1180  | AMC378975  | DC 97      | COCONINO | 3425048       | S28-T39N-R2W |
| 1181  | AMC378976  | DC 77      | COCONINO | 3425049       | S28-T39N-R2W |
| 1182  | AMC378977  | DC 78      | COCONINO | 3425050       | S28-T39N-R2W |
| 1183  | AMC378978  | DC 79      | COCONINO | 3425051       | S28-T39N-R2W |
| 1184  | AMC378979  | DC 80      | COCONINO | 3425052       | S28-T39N-R2W |
| 1185  | AMC378980  | DC 81      | COCONINO | 3425053       | S28-T39N-R2W |
| 1186  | AMC378981  | DC 82      | COCONINO | 3425054       | S28-T39N-R2W |
| 1187  | AMC378982  | DC 104     | COCONINO | 3425058       | S28-T39N-R2W |
| 1188  | AMC378983  | DC 106     | COCONINO | 3425059       | S28-T39N-R2W |
| 1189  | AMC378984  | DD 77      | COCONINO | 3425055       | S28-T39N-R2W |
| 1190  | AMC378985  | DD 79      | COCONINO | 3425056       | S28-T39N-R2W |

MAINTENANCE FEE PAYMENT  
 Claimant Name: PATRICK HILLARD

RECEIVED  
 B.L.M. AZ STATE OFFICE  
 BLM  
 Date Stamp 2007 AUG 17 A 9 29  
 PHOENIX, ARIZONA

| Count | AMC Number | Claim Name | County   | County Record | Sec-Twp-Rng                |
|-------|------------|------------|----------|---------------|----------------------------|
| 1117  | AMC378317  | AK 27      | MOHAVE   | 2007011746    | S28-T36N-R5W               |
| 1118  | AMC378318  | AK 29      | MOHAVE   | 2007011747    | S28-T36N-R5W               |
| 1119  | AMC378319  | AK 31      | MOHAVE   | 2007011748    | S28-T36N-R5W               |
| 1120  | AMC378320  | AK 33      | MOHAVE   | 2007011749    | S28-T36N-R5W               |
| 1121  | AMC378321  | DK 49      | COCONINO | 3424587       | S5-T39N-R2W                |
| 1122  | AMC378322  | DK 50      | COCONINO | 3424588       | S5-T39N-R2W                |
| 1123  | AMC378323  | DK 51      | COCONINO | 3424589       | S5-T39N-R2W                |
| 1124  | AMC378324  | DK 52      | COCONINO | 3424590       | S5-T39N-R2W                |
| 1125  | AMC378325  | DK 53      | COCONINO | 3424591       | S4-T39N-R2W<br>S5-T39N-R2W |
| 1126  | AMC378326  | DK 54      | COCONINO | 3424592       | S4-T39N-R2W<br>S5-T39N-R2W |
| 1127  | AMC378327  | DK 55      | COCONINO | 3424593       | S4-T39N-R2W                |
| 1128  | AMC378328  | DK 56      | COCONINO | 3424594       | S4-T39N-R2W                |
| 1129  | AMC378329  | DK 57      | COCONINO | 3424595       | S4-T39N-R2W                |
| 1130  | AMC378330  | DK 58      | COCONINO | 3424596       | S4-T39N-R2W                |
| 1131  | AMC378331  | DK 59      | COCONINO | 3424597       | S4-T39N-R2W                |
| 1132  | AMC378332  | DK 60      | COCONINO | 3424598       | S4-T39N-R2W                |
| 1133  | AMC378333  | DK 61      | COCONINO | 3424599       | S4-T39N-R2W                |
| 1134  | AMC378334  | DK 62      | COCONINO | 3424600       | S4-T39N-R2W                |
| 1135  | AMC378335  | DK 63      | COCONINO | 3424601       | S4-T39N-R2W                |
| 1136  | AMC378336  | DK 64      | COCONINO | 3424602       | S4-T39N-R2W                |
| 1137  | AMC378337  | DK 65      | COCONINO | 3424603       | S4-T39N-R2W                |
| 1138  | AMC378338  | DK 66      | COCONINO | 3424604       | S4-T39N-R2W                |
| 1139  | AMC378339  | DK 67      | COCONINO | 3424605       | S4-T39N-R2W                |
| 1140  | AMC378340  | DK 68      | COCONINO | 3424606       | S4-T39N-R2W                |
| 1141  | AMC378341  | DK 69      | COCONINO | 3424607       | S4-T39N-R2W                |
| 1142  | AMC378342  | DK 70      | COCONINO | 3424608       | S4-T39N-R2W                |
| 1143  | AMC378343  | DK 71      | COCONINO | 3424609       | S3-T39N-R2W                |
| 1144  | AMC378344  | DK 72      | COCONINO | 3424610       | S3-T39N-R2W                |
| 1145  | AMC378345  | DK 73      | COCONINO | 3424611       | S3-T39N-R2W                |
| 1146  | AMC378346  | DK 74      | COCONINO | 3424612       | S3-T39N-R2W                |
| 1147  | AMC378347  | DK 75      | COCONINO | 3424613       | S3-T39N-R2W                |
| 1148  | AMC378348  | DK 76      | COCONINO | 3424614       | S3-T39N-R2W                |
| 1149  | AMC378349  | DL 1       | COCONINO | 3424580       | S5-T39N-R2W                |
| 1150  | AMC378350  | DL 2       | COCONINO | 3424581       | S5-T39N-R2W                |
| 1151  | AMC378351  | DL 3       | COCONINO | 3424582       | S5-T39N-R2W<br>S4-T39N-R2W |
| 1152  | AMC378352  | DL 4       | COCONINO | 3424583       | S4-T39N-R2W                |

MAINTENANCE FEE PAYMENT  
 Claimant Name: PATRICK HILLARD

RECEIVED  
 B.L.M. AZ STATE OFFICE  
 BLM  
 Date Stamp 2007 AUG 17 A 9 29  
 PHOENIX, ARIZONA

| Count | AMC Number | Claim Name | County | County Record | Sec-Twp-Rng                  |
|-------|------------|------------|--------|---------------|------------------------------|
| 1343  | AMC378341  | BD 106     | MOHAVE | 2007014283    | S18-T38N-R4W                 |
| 1344  | AMC378342  | BD 107     | MOHAVE | 2007014284    | S19-T38N-R4W                 |
| 1345  | AMC378343  | BD 108     | MOHAVE | 2007014285    | S19-T38N-R4W                 |
| 1346  | AMC378344  | BD 109     | MOHAVE | 2007014286    | S20-T38N-R4W                 |
| 1347  | AMC378345  | BD 110     | MOHAVE | 2007014287    | S20-T38N-R4W                 |
| 1348  | AMC378346  | BD 111     | MOHAVE | 2007014288    | S20-T38N-R4W                 |
| 1349  | AMC378347  | BD 112     | MOHAVE | 2007014289    | S20-T38N-R4W<br>S17-T38N-R4W |
| 1350  | AMC378348  | BD 113     | MOHAVE | 2007014290    | S20-T38N-R4W                 |
| 1351  | AMC378349  | BE 99      | MOHAVE | 2007014291    | S18-T38N-R4W                 |
| 1352  | AMC378350  | BE 100     | MOHAVE | 2007014292    | S18-T38N-R4W                 |
| 1353  | AMC378351  | BE 101     | MOHAVE | 2007014293    | S18-T38N-R4W                 |
| 1354  | AMC378352  | BE 102     | MOHAVE | 2007014294    | S18-T38N-R4W                 |
| 1355  | AMC378353  | BE 103     | MOHAVE | 2007014295    | S18-T38N-R4W                 |
| 1356  | AMC378354  | BE 104     | MOHAVE | 2007014296    | S18-T38N-R4W                 |
| 1357  | AMC378355  | BE 105     | MOHAVE | 2007014297    | S18-T38N-R4W                 |
| 1358  | AMC378356  | BE 106     | MOHAVE | 2007014298    | S18-T38N-R4W                 |
| 1359  | AMC378357  | BE 107     | MOHAVE | 2007014299    | S18-T38N-R4W                 |
| 1360  | AMC378358  | BE 108     | MOHAVE | 2007014300    | S18-T38N-R4W                 |
| 1361  | AMC378359  | BE 109     | MOHAVE | 2007014301    | S17-T38N-R4W<br>S18-T38N-R4W |
| 1362  | AMC378360  | BE 110     | MOHAVE | 2007014302    | S17-T38N-R4W<br>S18-T38N-R4W |
| 1363  | AMC378363  | CA 1       | MOHAVE | 2007014305    | S20-T38N-R4W                 |
| 1364  | AMC378364  | DT 22      | MOHAVE | 2007015908    | S7-T37N-R3W                  |
| 1365  | AMC378365  | DT 23      | MOHAVE | 2007015907    | S7-T37N-R3W<br>S12-T37N-R4W  |
| 1366  | AMC378366  | DT 24      | MOHAVE | 2007015908    | S7-T37N-R3W<br>S12-T37N-R4W  |
| 1367  | AMC378367  | DT 25      | MOHAVE | 2007015909    | S7-T37N-R3W                  |
| 1368  | AMC378368  | DT 26      | MOHAVE | 2007015910    | S7-T37N-R3W                  |
| 1369  | AMC378369  | DT 27      | MOHAVE | 2007015911    | S7-T37N-R3W                  |
| 1370  | AMC378370  | DT 28      | MOHAVE | 2007015912    | S7-T37N-R3W                  |
| 1371  | AMC378371  | DT 29      | MOHAVE | 2007015913    | S7-T37N-R3W                  |
| 1372  | AMC378372  | DT 30      | MOHAVE | 2007015914    | S7-T37N-R3W                  |
| 1373  | AMC378373  | DT 31      | MOHAVE | 2007015915    | S7-T37N-R3W                  |
| 1374  | AMC378374  | DT 32      | MOHAVE | 2007015916    | S7-T37N-R3W                  |
| 1375  | AMC378375  | JUX 1      | MOHAVE | 2007015917    | S10-T36N-R6W                 |
| 1376  | AMC378376  | JUX 2      | MOHAVE | 2007015918    | S10-T36N-R6W                 |

MAINTENANCE FEE PAYMENT  
Claimant Name: PATRICK HILLARD

RECEIVED  
B.L.M. AZ STATE OFFICE  
BLM  
Date Stamp 2007 AUG 17 A 9 29  
PHOENIX, ARIZONA

MAINTENANCE FEE PAYMENT  
Claimant Name: PATRICK HILLARD

RECEIVED  
B.L.M. AZ STATE OFFICE  
BLM  
Date Stamp 2007 AUG 17 A 9 29  
PHOENIX, ARIZONA

| Count | AMC Number | Claim Name | County | County Record | Sec-Twp-Rng                  |
|-------|------------|------------|--------|---------------|------------------------------|
| 1377  | AMC379377  | JUX 3      | MOHAVE | 2007015919    | S10-T36N-R6W                 |
| 1378  | AMC379378  | JUX 4      | MOHAVE | 2007015920    | S10-T36N-R6W                 |
| 1379  | AMC379379  | JUX 5      | MOHAVE | 2007015921    | S10-T36N-R6W                 |
| 1380  | AMC379380  | JUX 6      | MOHAVE | 2007015922    | S10-T36N-R6W                 |
| 1381  | AMC379381  | JUX 7      | MOHAVE | 2007015923    | S10-T36N-R6W<br>S15-T36N-R5W |
| 1382  | AMC379382  | JUX 8      | MOHAVE | 2007015924    | S15-T36N-R5W                 |
| 1383  | AMC379383  | JUX 9      | MOHAVE | 2007015925    | S15-T36N-R5W                 |
| 1384  | AMC379384  | JUX 10     | MOHAVE | 2007015926    | S15-T36N-R5W                 |
| 1385  | AMC379385  | LR 1       | MOHAVE | 2007015973    | S31-T36N-R5W                 |
| 1386  | AMC379386  | LR 2       | MOHAVE | 2007015874    | S31-T36N-R5W<br>S30-T36N-R5W |
| 1387  | AMC379387  | LR 3       | MOHAVE | 2007015875    | S31-T36N-R5W                 |
| 1388  | AMC379388  | LR 4       | MOHAVE | 2007015876    | S31-T36N-R5W<br>S30-T36N-R5W |
| 1389  | AMC379389  | LR 5       | MOHAVE | 2007015877    | S31-T36N-R5W                 |
| 1390  | AMC379390  | LR 6       | MOHAVE | 2007015878    | S31-T36N-R5W<br>S30-T36N-R5W |
| 1391  | AMC379391  | LR 7       | MOHAVE | 2007015879    | S31-T36N-R5W                 |
| 1392  | AMC379392  | LR 8       | MOHAVE | 2007015880    | S31-T36N-R5W<br>S30-T36N-R5W |
| 1393  | AMC379393  | LR 9       | MOHAVE | 2007015881    | S31-T36N-R5W                 |
| 1394  | AMC379394  | LR 10      | MOHAVE | 2007015882    | S31-T36N-R5W<br>S30-T36N-R5W |
| 1395  | AMC379395  | LR 19      | MOHAVE | 2007015883    | S31-T36N-R5W                 |
| 1396  | AMC379396  | LR 20      | MOHAVE | 2007015884    | S31-T36N-R5W                 |
| 1397  | AMC379397  | LR 21      | MOHAVE | 2007015885    | S31-T36N-R5W                 |
| 1398  | AMC379398  | LR 22      | MOHAVE | 2007015886    | S30-T36N-R5W                 |
| 1399  | AMC379399  | LR 23      | MOHAVE | 2007015887    | S30-T36N-R5W                 |
| 1400  | AMC379400  | LR 24      | MOHAVE | 2007015888    | S30-T36N-R5W                 |
| 1401  | AMC379401  | LR 25      | MOHAVE | 2007015889    | S30-T36N-R5W                 |
| 1402  | AMC379402  | LR 26      | MOHAVE | 2007015890    | S30-T36N-R5W                 |
| 1403  | AMC379403  | LR 27      | MOHAVE | 2007015891    | S30-T36N-R5W                 |
| 1404  | AMC379404  | LR 28      | MOHAVE | 2007015892    | S30-T36N-R5W                 |
| 1405  | AMC379405  | LR 29      | MOHAVE | 2007015893    | S30-T36N-R5W                 |
| 1406  | AMC379406  | LR 30      | MOHAVE | 2007015894    | S30-T36N-R5W                 |
| 1407  | AMC379407  | LR 31      | MOHAVE | 2007015895    | S25-T36N-R6W                 |
| 1408  | AMC379408  | LR 32      | MOHAVE | 2007015896    | S25-T36N-R6W                 |
| 1409  | AMC379409  | LR 33      | MOHAVE | 2007015897    | S25-T36N-R6W                 |
| 1410  | AMC379410  | LR 34      | MOHAVE | 2007015898    | S25-T36N-R6W                 |

| Count | AMC Number | Claim Name | County | County Record | Sec-Twp-Rng                  |
|-------|------------|------------|--------|---------------|------------------------------|
| 1081  | AMC378281  | AH 51      | MOHAVE | 2007011787    | S34-T36N-R5W                 |
| 1082  | AMC378282  | AH 52      | MOHAVE | 2007011788    | S34-T36N-R5W                 |
| 1083  | AMC378283  | AH 54      | MOHAVE | 2007011789    | S35-T36N-R5W                 |
| 1084  | AMC378284  | AH 56      | MOHAVE | 2007011790    | S35-T36N-R5W                 |
| 1085  | AMC378285  | AJ 38      | MOHAVE | 2007011791    | S34-T36N-R5W<br>S27-T36N-R5W |
| 1086  | AMC378286  | AJ 40      | MOHAVE | 2007011792    | S34-T36N-R5W<br>S27-T36N-R5W |
| 1087  | AMC378287  | AJ 41      | MOHAVE | 2007011793    | S34-T36N-R5W                 |
| 1088  | AMC378288  | AJ 42      | MOHAVE | 2007011794    | S34-T36N-R5W<br>S27-T36N-R5W |
| 1089  | AMC378289  | AJ 43      | MOHAVE | 2007011795    | S34-T36N-R5W                 |
| 1090  | AMC378290  | AJ 44      | MOHAVE | 2007011796    | S34-T36N-R5W                 |
| 1091  | AMC378291  | AJ 45      | MOHAVE | 2007011797    | S34-T36N-R5W                 |
| 1092  | AMC378292  | AJ 46      | MOHAVE | 2007011798    | S34-T36N-R5W                 |
| 1093  | AMC378293  | AJ 92      | MOHAVE | 2007011750    | S31-T36N-R4W                 |
| 1094  | AMC378294  | AJ 94      | MOHAVE | 2007011751    | S30-T36N-R4W                 |
| 1095  | AMC378295  | AJ 26      | MOHAVE | 2007011740    | S28-T36N-R5W                 |
| 1096  | AMC378296  | AJ 28      | MOHAVE | 2007011741    | S28-T36N-R5W                 |
| 1097  | AMC378297  | AJ 30      | MOHAVE | 2007011742    | S28-T36N-R5W                 |
| 1098  | AMC378298  | AJ 32      | MOHAVE | 2007011743    | S28-T36N-R5W                 |
| 1099  | AMC378299  | AJ 34      | MOHAVE | 2007011744    | S28-T36N-R5W                 |
| 1100  | AMC378300  | AJ 91      | MOHAVE | 2007011752    | S30-T36N-R4W                 |
| 1101  | AMC378301  | AJ 92      | MOHAVE | 2007011753    | S30-T36N-R4W                 |
| 1102  | AMC378302  | AJ 93      | MOHAVE | 2007011754    | S30-T36N-R4W                 |
| 1103  | AMC378303  | AJ 94      | MOHAVE | 2007011755    | S30-T36N-R4W                 |
| 1104  | AMC378304  | AJ 95      | MOHAVE | 2007011756    | S30-T36N-R4W                 |
| 1105  | AMC378305  | AJ 96      | MOHAVE | 2007011757    | S30-T36N-R4W                 |
| 1106  | AMC378306  | AJ 97      | MOHAVE | 2007011758    | S30-T36N-R4W                 |
| 1107  | AMC378307  | AJ 98      | MOHAVE | 2007011759    | S30-T36N-R4W                 |
| 1108  | AMC378308  | AJ 99      | MOHAVE | 2007011760    | S30-T36N-R4W                 |
| 1109  | AMC378309  | AJ 100     | MOHAVE | 2007011761    | S30-T36N-R4W                 |
| 1110  | AMC378310  | AJ 101     | MOHAVE | 2007011762    | S30-T36N-R4W                 |
| 1111  | AMC378311  | AJ 102     | MOHAVE | 2007011763    | S30-T36N-R4W                 |
| 1112  | AMC378312  | AJ 103     | MOHAVE | 2007011764    | S30-T36N-R4W                 |
| 1113  | AMC378313  | AJ 104     | MOHAVE | 2007011765    | S30-T36N-R4W                 |
| 1114  | AMC378314  | AJ 105     | MOHAVE | 2007011766    | S30-T36N-R4W                 |
| 1115  | AMC378315  | AJ 106     | MOHAVE | 2007011767    | S30-T36N-R4W                 |
| 1116  | AMC378316  | AK 25      | MOHAVE | 2007011745    | S28-T36N-R5W                 |

MAINTENANCE FEE PAYMENT  
 Claimant Name: PATRICK HILLARD

BLM  
 Date  
 Stamp

RECEIVED  
 B.L.M. AZ STATE OFFICE

2007 AUG 17 A 9 28

PHOENIX, ARIZONA

| Count | AMC Number | Claim Name | County | County Record | Sec-Twp-Rng                  |
|-------|------------|------------|--------|---------------|------------------------------|
| 1046  | AMC378243  | BG 57      | MOHAVE | 2007011102    | S11-T38N-R5W                 |
| 1047  | AMC378244  | BG 58      | MOHAVE | 2007011103    | S11-T38N-R5W                 |
| 1048  | AMC378245  | BG 59      | MOHAVE | 2007011104    | S11-T38N-R5W                 |
| 1049  | AMC378246  | BG 60      | MOHAVE | 2007011105    | S11-T38N-R5W                 |
| 1050  | AMC378247  | BG 61      | MOHAVE | 2007011106    | S11-T38N-R5W                 |
| 1051  | AMC378248  | BG 62      | MOHAVE | 2007011107    | S11-T38N-R5W                 |
| 1052  | AMC378249  | BG 63      | MOHAVE | 2007011108    | S11-T38N-R5W                 |
| 1053  | AMC378250  | BG 64      | MOHAVE | 2007011109    | S11-T38N-R5W                 |
| 1054  | AMC378251  | BG 65      | MOHAVE | 2007011110    | S11-T38N-R5W                 |
| 1055  | AMC378252  | BG 66      | MOHAVE | 2007011111    | S11-T38N-R5W                 |
| 1056  | AMC378258  | AF 33      | MOHAVE | 2007011799    | S9-T35N-R5W                  |
| 1057  | AMC378257  | AF 34      | MOHAVE | 2007011800    | S4-T35N-R5W                  |
| 1058  | AMC378258  | AF 35      | MOHAVE | 2007011801    | S3-T35N-R5W                  |
| 1059  | AMC378259  | AF 36      | MOHAVE | 2007011802    | S3-T35N-R5W                  |
| 1060  | AMC378260  | AF 37      | MOHAVE | 2007011803    | S3-T35N-R5W                  |
| 1061  | AMC378261  | AF 38      | MOHAVE | 2007011804    | S3-T35N-R5W                  |
| 1062  | AMC378262  | AG 38      | MOHAVE | 2007011768    | S4-T35N-R5W                  |
| 1063  | AMC378263  | AG 38      | MOHAVE | 2007011769    | S3-T35N-R5W                  |
| 1064  | AMC378264  | AG 40      | MOHAVE | 2007011770    | S3-T36N-R5W                  |
| 1065  | AMC378265  | AG 42      | MOHAVE | 2007011771    | S3-T35N-R5W<br>S34-T36N-R5W  |
| 1066  | AMC378266  | AG 50      | MOHAVE | 2007011772    | S3-T35N-R5W<br>S34-T36N-R5W  |
| 1067  | AMC378267  | AG 52      | MOHAVE | 2007011773    | S3-T35N-R5W<br>S34-T36N-R5W  |
| 1068  | AMC378268  | AH 35      | MOHAVE | 2007011774    | S33-T36N-R5W<br>S34-T36N-R5W |
| 1069  | AMC378269  | AH 37      | MOHAVE | 2007011775    | S34-T36N-R5W                 |
| 1070  | AMC378270  | AH 39      | MOHAVE | 2007011776    | S34-T36N-R5W                 |
| 1071  | AMC378271  | AH 41      | MOHAVE | 2007011777    | S34-T36N-R5W                 |
| 1072  | AMC378272  | AH 42      | MOHAVE | 2007011778    | S34-T36N-R5W                 |
| 1073  | AMC378273  | AH 43      | MOHAVE | 2007011779    | S34-T36N-R5W                 |
| 1074  | AMC378274  | AH 44      | MOHAVE | 2007011780    | S34-T36N-R5W                 |
| 1075  | AMC378275  | AH 45      | MOHAVE | 2007011781    | S34-T36N-R5W                 |
| 1076  | AMC378276  | AH 46      | MOHAVE | 2007011782    | S34-T36N-R5W                 |
| 1077  | AMC378277  | AH 47      | MOHAVE | 2007011784    | S34-T36N-R5W                 |
| 1078  | AMC378278  | AH 48      | MOHAVE | 2007011783    | S34-T36N-R5W                 |
| 1079  | AMC378279  | AH 49      | MOHAVE | 2007011785    | S34-T36N-R5W                 |
| 1080  | AMC378280  | AH 50      | MOHAVE | 2007011786    | S34-T36N-R5W                 |

MAINTENANCE FEE PAYMENT  
 Claimant Name: PATRICK HILLARD

BLM  
 Date  
 Stamp

RECEIVED  
 B.L.M. AZ STATE OFFICE

2007 AUG 17 A 9 29

PHOENIX, ARIZONA

| Count | AMC Number | Claim Name | County | County Record | Sec-Twp-Rng   |
|-------|------------|------------|--------|---------------|---|
| 1411  | AMC379411  | LR 35      | MOHAVE | 2007015899    | S24-T36N-R6W<br>S30-T36N-R5W                              |
| 1412  | AMC379412  | LR 36      | MOHAVE | 2007015900    | S30-T36N-R5W<br>S19-T36N-R5W                              |
| 1413  | AMC379413  | LR 37      | MOHAVE | 2007015901    | S30-T36N-R5W  |
| 1414  | AMC379414  | LR 38      | MOHAVE | 2007015902    | S30-T36N-R5W<br>S19-T36N-R5W                              |
| 1415  | AMC379415  | LR 39      | MOHAVE | 2007015903    | S31-T36N-R6W<br>S6-T35N-R5W                               |
| 1416  | AMC379416  | LR 40      | MOHAVE | 2007015904    | S31-T36N-R5W<br>S6-T35N-R5W                               |
| 1417  | AMC379417  | LR 41      | MOHAVE | 2007015905    | S31-T36N-R5W<br>S6-T35N-R5W                               |
| 1418  | AMC379418  | RLF 6      | MOHAVE | 2007015871    | S31-T35N-R5W  |
| 1419  | AMC379419  | RLF 7      | MOHAVE | 2007015872    | S31-T35N-R5W  |
| 1420  | AMC379420  | CD 19      | MOHAVE | 2007015274    | S9-T38N-R4W   |
| 1421  | AMC379421  | CD 20      | MOHAVE | 2007015275    | S9-T38N-R4W   |
| 1422  | AMC379422  | CD 21      | MOHAVE | 2007015276    | S9-T38N-R4W   |
| 1423  | AMC379423  | CD 22      | MOHAVE | 2007015277    | S9-T38N-R4W   |
| 1424  | AMC379424  | CD 23      | MOHAVE | 2007015278    | S9-T38N-R4W   |
| 1425  | AMC379425  | CD 24      | MOHAVE | 2007015279    | S9-T38N-R4W   |
| 1426  | AMC379426  | CD 26      | MOHAVE | 2007015291    | S9-T38N-R4W   |
| 1427  | AMC379427  | CD 28      | MOHAVE | 2007015292    | S9-T38N-R4W   |
| 1428  | AMC379428  | CD 30      | MOHAVE | 2007015293    | S9-T38N-R4W<br>S10-T38N-R4W                               |
| 1429  | AMC379429  | CE 21      | MOHAVE | 2007015294    | S4-T38N-R4W<br>S4-T38N-R4W                                |
| 1430  | AMC379430  | CE 23      | MOHAVE | 2007015295    | S4-T38N-R4W<br>S9-T38N-R4W                                |
| 1431  | AMC379431  | CE 25      | MOHAVE | 2007015296    | S4-T38N-R4W<br>S9-T38N-R4W                                |
| 1432  | AMC379432  | CE 27      | MOHAVE | 2007015297    | S4-T38N-R4W<br>S9-T38N-R4W                                |
| 1433  | AMC379433  | CE 29      | MOHAVE | 2007015298    | S4-T38N-R4W<br>S8-T38N-R4W<br>S3-T38N-R4W<br>S10-T38N-R4W |
| 1434  | AMC379434  | CE 31      | MOHAVE | 2007015299    | S3-T38N-R4W   |
| 1435  | AMC379435  | CE 32      | MOHAVE | 2007015300    | S3-T38N-R4W<br>S10-T38N-R4W                               |
| 1436  | AMC379436  | CE 33      | MOHAVE | 2007015301    | S3-T38N-R4W   |
| 1437  | AMC379437  | CE 34      | MOHAVE | 2007015302    | S3-T38N-R4W<br>S10-T38N-R4W                               |

MAINTENANCE FEE PAYMENT  
 Claimant Name: PATRICK HILLARD

RECEIVED  
 B.L.M. AZ STATE OFFICE  
 BLM  
 Date  
 Stamp 2007 AUG 17 A 9 29  
 PHOENIX, ARIZONA

| Count | AMC Number | Claim Name | County | County Record | Sec-Twp-Rng                  |
|-------|------------|------------|--------|---------------|------------------------------|
| 1438  | AMC379438  | CE 35      | MOHAVE | 2007015303    | S3-T38N-R4W                  |
| 1439  | AMC379439  | CE 36      | MOHAVE | 2007015304    | S3-T38N-R4W<br>S10-T38N-R4W  |
| 1440  | AMC379440  | CI 25      | MOHAVE | 2007015268    | S28-T39N-R4W                 |
| 1441  | AMC379441  | CI 26      | MOHAVE | 2007015269    | S28-T39N-R4W                 |
| 1442  | AMC379442  | CI 27      | MOHAVE | 2007015270    | S28-T39N-R4W                 |
| 1443  | AMC379443  | CI 28      | MOHAVE | 2007015260    | S28-T39N-R4W                 |
| 1444  | AMC379444  | CI 29      | MOHAVE | 2007015261    | S28-T39N-R4W                 |
| 1445  | AMC379445  | CI 30      | MOHAVE | 2007015262    | S28-T39N-R4W                 |
| 1446  | AMC379446  | CI 31      | MOHAVE | 2007015263    | S27-T39N-R4W<br>S28-T39N-R4W |
| 1447  | AMC379447  | CI 32      | MOHAVE | 2007015264    | S27-T39N-R4W<br>S28-T39N-R4W |
| 1448  | AMC379448  | CJ 28      | MOHAVE | 2007015265    | S28-T39N-R4W<br>S21-T39N-R4W |
| 1449  | AMC379449  | CJ 28      | MOHAVE | 2007015266    | S28-T39N-R4W<br>S21-T39N-R4W |
| 1450  | AMC379450  | CK 11      | MOHAVE | 2007015267    | S20-T39N-R4W                 |
| 1451  | AMC379451  | CK 13      | MOHAVE | 2007015255    | S20-T39N-R4W<br>S21-T39N-R4W |
| 1452  | AMC379452  | CK 14      | MOHAVE | 2007015256    | S20-T39N-R4W<br>S21-T39N-R4W |
| 1453  | AMC379453  | CK 16      | MOHAVE | 2007015257    | S21-T39N-R4W                 |
| 1454  | AMC379454  | CK 18      | MOHAVE | 2007015258    | S21-T39N-R4W                 |
| 1455  | AMC379455  | CK 20      | MOHAVE | 2007015259    | S21-T39N-R4W                 |
| 1456  | AMC379456  | CK 22      | MOHAVE | 2007015280    | S21-T39N-R4W                 |
| 1457  | AMC379457  | CK 24      | MOHAVE | 2007015281    | S21-T39N-R4W                 |
| 1458  | AMC379458  | CK 25      | MOHAVE | 2007015282    | S21-T39N-R4W                 |
| 1459  | AMC379459  | CK 26      | MOHAVE | 2007015283    | S21-T39N-R4W                 |
| 1460  | AMC379460  | CK 27      | MOHAVE | 2007015284    | S21-T39N-R4W                 |
| 1461  | AMC379461  | CK 28      | MOHAVE | 2007015285    | S21-T39N-R4W                 |
| 1462  | AMC379462  | CK 29      | MOHAVE | 2007015286    | S21-T39N-R4W                 |
| 1463  | AMC379463  | CK 30      | MOHAVE | 2007015287    | S21-T39N-R4W                 |
| 1464  | AMC379464  | CK 31      | MOHAVE | 2007015288    | S21-T39N-R4W<br>S22-T39N-R4W |
| 1465  | AMC379465  | CK 32      | MOHAVE | 2007015289    | S21-T39N-R4W<br>S22-T39N-R4W |
| 1466  | AMC379466  | CK 33      | MOHAVE | 2007015290    | S22-T39N-R4W                 |
| 1467  | AMC379467  | CK 34      | MOHAVE | 2007015271    | S22-T39N-R4W                 |
| 1468  | AMC379468  | CK 35      | MOHAVE | 2007015272    | S22-T39N-R4W                 |
| 1469  | AMC379469  | CK 36      | MOHAVE | 2007015273    | S22-T39N-R4W                 |

MAINTENANCE FEE PAYMENT  
 Claimant Name: PATRICK HILLARD

RECEIVED  
 B.L.M. AZ STATE OFFICE  
 BLM  
 Date  
 Stamp 2007 AUG 17 A 9 28  
 PHOENIX, ARIZONA

| Count | AMC Number | Claim Name | County | County Record | Sec-Twp-Rng   |
|-------|------------|------------|--------|---------------|---|
|       |            |            |        |               | S9-T38N-R5W   |
| 1017  | AMC378214  | BF 33      | MOHAVE | 2007011123    | S16-T38N-R5W  |
| 1018  | AMC378215  | BF 34      | MOHAVE | 2007011124    | S16-T38N-R5W<br>S9-T38N-R5W                                 |
| 1019  | AMC378216  | BF 35      | MOHAVE | 2007011125    | S16-T38N-R5W  |
| 1020  | AMC378217  | BF 36      | MOHAVE | 2007011126    | S16-T38N-R5W<br>S9-T38N-R5W                                 |
| 1021  | AMC378218  | BF 37      | MOHAVE | 2007011127    | S16-T38N-R5W  |
| 1022  | AMC378219  | BF 38      | MOHAVE | 2007011128    | S16-T38N-R5W<br>S9-T38N-R5W                                 |
| 1023  | AMC378220  | BF 39      | MOHAVE | 2007011129    | S15-T38N-R5W<br>S16-T38N-R5W                                |
| 1024  | AMC378221  | BF 40      | MOHAVE | 2007011130    | S15-T38N-R5W<br>S10-T38N-R5W<br>S9-T38N-R5W<br>S16-T38N-R5W |
| 1025  | AMC378222  | BF 41      | MOHAVE | 2007011131    | S15-T38N-R5W  |
| 1026  | AMC378223  | BF 42      | MOHAVE | 2007011132    | S15-T38N-R5W<br>S10-T38N-R5W                                |
| 1027  | AMC378224  | BF 43      | MOHAVE | 2007011133    | S15-T38N-R5W  |
| 1028  | AMC378225  | BF 44      | MOHAVE | 2007011134    | S15-T38N-R5W<br>S10-T38N-R5W                                |
| 1029  | AMC378226  | BF 45      | MOHAVE | 2007011135    | S15-T38N-R5W  |
| 1030  | AMC378227  | BF 46      | MOHAVE | 2007011136    | S15-T38N-R5W<br>S10-T38N-R5W                                |
| 1031  | AMC378228  | BG 3       | MOHAVE | 2007011149    | S7-T38N-R5W<br>S8-T38N-R5W                                  |
| 1032  | AMC378229  | BG 5       | MOHAVE | 2007011150    | S8-T38N-R5W   |
| 1033  | AMC378230  | BG 7       | MOHAVE | 2007011151    | S8-T38N-R5W   |
| 1034  | AMC378231  | BG 21      | MOHAVE | 2007011137    | S9-T38N-R5W<br>S8-T38N-R5W                                  |
| 1035  | AMC378232  | BG 23      | MOHAVE | 2007011138    | S9-T38N-R5W   |
| 1036  | AMC378233  | BG 24      | MOHAVE | 2007011139    | S9-T38N-R5W   |
| 1037  | AMC378234  | BG 25      | MOHAVE | 2007011140    | S9-T38N-R5W   |
| 1038  | AMC378235  | BG 26      | MOHAVE | 2007011141    | S9-T38N-R5W   |
| 1039  | AMC378236  | BG 27      | MOHAVE | 2007011142    | S9-T38N-R5W   |
| 1040  | AMC378237  | BG 28      | MOHAVE | 2007011143    | S9-T38N-R5W   |
| 1041  | AMC378238  | BG 29      | MOHAVE | 2007011144    | S9-T38N-R5W   |
| 1042  | AMC378239  | BG 30      | MOHAVE | 2007011145    | S9-T38N-R5W   |
| 1043  | AMC378240  | BG 41      | MOHAVE | 2007011146    | S10-T38N-R5W  |
| 1044  | AMC378241  | BG 43      | MOHAVE | 2007011147    | S10-T38N-R5W  |
| 1045  | AMC378242  | BG 45      | MOHAVE | 2007011148    | S10-T38N-R5W  |

MAINTENANCE FEE PAYMENT  
 Claimant Name: PATRICK HILLARD

RECEIVED  
 B.L.M. AZ STATE OFFICE  
 BLM  
 Date  
 Stamp 2007 AUG 17 A 9 28  
 PHOENIX, ARIZONA

| Count | AMC Number | Claim Name | County | County Record | Sec-Twp-Rng  |
|-------|------------|------------|--------|---------------|--|
| 985   | AMC378092  | SVN 139    | MOHAVE | 2007010812    | S18-T38N-R4W   |
| 986   | AMC378183  | BA 105     | MOHAVE | 2007011152    | S30-T38N-R4W<br>S31-T38N-R4W                                 |
| 987   | AMC378184  | BA 106     | MOHAVE | 2007011153    | S30-T38N-R4W   |
| 988   | AMC378185  | BA 107     | MOHAVE | 2007011154    | S30-T38N-R4W<br>S31-T38N-R4W<br>S32-T38N-R4W<br>S29-T38N-R4W |
| 989   | AMC378186  | BA 108     | MOHAVE | 2007011155    | S30-T38N-R4W   |
| 990   | AMC378187  | BA 109     | MOHAVE | 2007011156    | S29-T38N-R4W   |
| 991   | AMC378188  | BA 110     | MOHAVE | 2007011157    | S29-T38N-R4W   |
| 992   | AMC378189  | BA 111     | MOHAVE | 2007011158    | S29-T38N-R4W   |
| 993   | AMC378190  | BA 112     | MOHAVE | 2007011159    | S29-T38N-R4W   |
| 994   | AMC378191  | BA 113     | MOHAVE | 2007011160    | S29-T38N-R4W   |
| 995   | AMC378192  | BA 114     | MOHAVE | 2007011161    | S29-T38N-R4W   |
| 996   | AMC378193  | BB 107     | MOHAVE | 2007011162    | S30-T38N-R4W   |
| 997   | AMC378194  | BB 109     | MOHAVE | 2007011163    | S29-T38N-R4W   |
| 998   | AMC378195  | BB 110     | MOHAVE | 2007011164    | S29-T38N-R4W   |
| 999   | AMC378196  | BB 111     | MOHAVE | 2007011165    | S29-T38N-R4W   |
| 1000  | AMC378197  | BB 112     | MOHAVE | 2007011166    | S29-T38N-R4W   |
| 1001  | AMC378198  | BB 113     | MOHAVE | 2007011167    | S29-T38N-R4W   |
| 1002  | AMC378199  | BB 114     | MOHAVE | 2007011168    | S29-T38N-R4W   |
| 1003  | AMC378200  | BB 116     | MOHAVE | 2007011169    | S29-T38N-R4W   |
| 1004  | AMC378201  | BB 118     | MOHAVE | 2007011170    | S29-T38N-R4W   |
| 1005  | AMC378202  | BB 120     | MOHAVE | 2007011171    | S29-T38N-R4W   |
| 1006  | AMC378203  | BE 42      | MOHAVE | 2007011112    | S15-T38N-R5W   |
| 1007  | AMC378204  | BE 44      | MOHAVE | 2007011113    | S15-T38N-R5W   |
| 1008  | AMC378205  | BE 46      | MOHAVE | 2007011114    | S15-T38N-R5W   |
| 1009  | AMC378206  | BF 21      | MOHAVE | 2007011115    | S16-T38N-R5W   |
| 1010  | AMC378207  | BF 22      | MOHAVE | 2007011116    | S16-T38N-R5W<br>S9-T38N-R5W<br>S17-T38N-R5W<br>S8-T38N-R5W   |
| 1011  | AMC378208  | BF 23      | MOHAVE | 2007011117    | S16-T38N-R5W   |
| 1012  | AMC378209  | BF 24      | MOHAVE | 2007011118    | S16-T38N-R5W<br>S9-T38N-R5W                                  |
| 1013  | AMC378210  | BF 25      | MOHAVE | 2007011119    | S16-T38N-R5W   |
| 1014  | AMC378211  | BF 26      | MOHAVE | 2007011120    | S16-T38N-R5W<br>S9-T38N-R5W                                  |
| 1015  | AMC378212  | BF 27      | MOHAVE | 2007011121    | S16-T38N-R5W   |
| 1016  | AMC378213  | BF 28      | MOHAVE | 2007011122    | S16-T38N-R5W   |

MAINTENANCE FEE PAYMENT  
 Claimant Name: PATRICK HILLARD

RECEIVED  
 B.L.M. AZ STATE OFFICE  
 BLM  
 Date  
 Stamp 2007 AUG 17 A 9 30  
 PHOENIX, ARIZONA

| Count | AMC Number | Claim Name | County   | County Record | Sec-Twp-Rng  |
|-------|------------|------------|----------|---------------|--|
| 1470  | AMC379470  | DA 31      | COCONINO | 3425957       | S8-T38N-R2W  |
| 1471  | AMC379471  | DA 33      | COCONINO | 3425958       | S8-T38N-R2W<br>S5-T38N-R2W                                 |
| 1472  | AMC379472  | DA 35      | COCONINO | 3425959       | S5-T38N-R2W  |
| 1473  | AMC379473  | DA 37      | COCONINO | 3425960       | S5-T38N-R2W  |
| 1474  | AMC379474  | DA 38      | COCONINO | 3425961       | S5-T38N-R2W<br>S32-T39N-R2W                                |
| 1475  | AMC379475  | DA 39      | COCONINO | 3425962       | S5-T38N-R2W  |
| 1476  | AMC379476  | DA 40      | COCONINO | 3425963       | S5-T38N-R2W<br>S32-T39N-R2W                                |
| 1477  | AMC379477  | DA 42      | COCONINO | 3425964       | S5-T38N-R2W<br>S32-T39N-R2W                                |
| 1478  | AMC379478  | DA 44      | COCONINO | 3425965       | S5-T38N-R2W<br>S32-T39N-R2W                                |
| 1479  | AMC379479  | DA 46      | COCONINO | 3425966       | S5-T38N-R2W<br>S32-T39N-R2W                                |
| 1480  | AMC379480  | DA 48      | COCONINO | 3425967       | S5-T38N-R2W<br>S32-T39N-R2W                                |
| 1481  | AMC379481  | DA 50      | COCONINO | 3425968       | S5-T38N-R2W<br>S32-T39N-R2W                                |
| 1482  | AMC379482  | DA 51      | COCONINO | 3425969       | S5-T38N-R2W<br>S4-T38N-R2W                                 |
| 1483  | AMC379483  | DA 52      | COCONINO | 3425970       | S5-T38N-R2W<br>S4-T38N-R2W<br>S33-T39N-R2W<br>S32-T39N-R2W |
| 1484  | AMC379484  | DA 53      | COCONINO | 3425971       | S4-T38N-R2W<br>S33-T39N-R2W                                |
| 1485  | AMC379485  | DA 54      | COCONINO | 3425972       | S4-T38N-R2W<br>S33-T39N-R2W                                |
| 1486  | AMC379563  | BRC 1      | MOHAVE   | 2007017226    | S17-T39N-R3W   |
| 1487  | AMC379564  | BRC 2      | MOHAVE   | 2007017227    | S17-T39N-R3W   |
| 1488  | AMC379565  | BRC 3      | MOHAVE   | 2007017228    | S17-T39N-R3W<br>S20-T39N-R3W                               |
| 1489  | AMC379566  | BRC 4      | MOHAVE   | 2007017229    | S17-T39N-R3W<br>S20-T39N-R3W                               |
| 1490  | AMC379567  | BRC 5      | MOHAVE   | 2007017230    | S20-T39N-R3W   |
| 1491  | AMC379568  | BRC 6      | MOHAVE   | 2007017231    | S20-T39N-R3W   |
| 1492  | AMC379569  | BRC 7      | MOHAVE   | 2007017232    | S20-T39N-R3W   |
| 1493  | AMC379570  | BRC 8      | MOHAVE   | 2007017233    | S20-T39N-R3W<br>S21-T39N-R3W                               |
| 1494  | AMC379571  | BRC 9      | MOHAVE   | 2007017234    | S20-T39N-R3W   |
| 1495  | AMC379572  | BRC 10     | MOHAVE   | 2007017235    | S20-T39N-R3W<br>S21-T39N-R3W                               |

MAINTENANCE FEE PAYMENT  
 Claimant Name: PATRICK HILLARD

RECEIVED  
 B.L.M. AZ STATE OFFICE  
 Date  
 Stamp 2007 AUG 17 A 9 30

PHOENIX, ARIZONA

MAINTENANCE FEE PAYMENT  
 Claimant Name: PATRICK HILLARD

RECEIVED  
 B.L.M. AZ STATE OFFICE  
 Date  
 Stamp 2007 AUG 17 A 9 28

PHOENIX, ARIZONA

| Count | AMC Number | Claim Name | County | County Record | Sec-Twp-Rng                  |
|-------|------------|------------|--------|---------------|------------------------------|
| 1496  | AMC379573  | BRC 11     | MOHAVE | 2007017236    | S20-T39N-R3W                 |
| 1497  | AMC379574  | BRC 12     | MOHAVE | 2007017237    | S20-T39N-R3W<br>S21-T39N-R3W |
| 1498  | AMC379577  | CEN 3      | MOHAVE | 2007017219    | S8-T38N-R3W                  |
| 1499  | AMC379578  | CEN 4      | MOHAVE | 2007017220    | S6-T38N-R3W                  |
| 1500  | AMC379579  | CEN 5      | MOHAVE | 2007017221    | S6-T38N-R3W                  |
| 1501  | AMC379580  | CEN 6      | MOHAVE | 2007017222    | S6-T38N-R3W                  |
| 1502  | AMC379581  | CEN 7      | MOHAVE | 2007017223    | S7-T38N-R3W<br>S6-T38N-R3W   |
| 1503  | AMC379582  | CEN 8      | MOHAVE | 2007017224    | S7-T38N-R3W                  |
| 1504  | AMC379583  | CEN 9      | MOHAVE | 2007017225    | S7-T38N-R3W                  |
| 1505  | AMC379584  | CF 13      | MOHAVE | 2007017203    | S4-T38N-R4W<br>S5-T38N-R4W   |
| 1506  | AMC379585  | CF 15      | MOHAVE | 2007017204    | S4-T38N-R4W                  |
| 1507  | AMC379586  | CF 17      | MOHAVE | 2007017205    | S4-T38N-R4W                  |
| 1508  | AMC379587  | CF 18      | MOHAVE | 2007017206    | S4-T38N-R4W                  |
| 1509  | AMC379588  | CF 19      | MOHAVE | 2007017207    | S4-T38N-R4W                  |
| 1510  | AMC379589  | CF 20      | MOHAVE | 2007017208    | S4-T38N-R4W                  |
| 1511  | AMC379590  | CF 21      | MOHAVE | 2007017209    | S4-T38N-R4W                  |
| 1512  | AMC379591  | CF 22      | MOHAVE | 2007017210    | S4-T38N-R4W                  |
| 1513  | AMC379592  | CF 42      | MOHAVE | 2007017185    | S3-T38N-R4W                  |
| 1514  | AMC379593  | CF 44      | MOHAVE | 2007017186    | S3-T38N-R4W                  |
| 1515  | AMC379594  | CF 46      | MOHAVE | 2007017187    | S3-T38N-R4W                  |
| 1516  | AMC379595  | CF 48      | MOHAVE | 2007017188    | S3-T38N-R4W<br>S2-T38N-R4W   |
| 1517  | AMC379596  | CF 50      | MOHAVE | 2007017189    | S2-T38N-R4W                  |
| 1518  | AMC379597  | CG 41      | MOHAVE | 2007017190    | S34-T39N-R4W                 |
| 1519  | AMC379598  | CG 42      | MOHAVE | 2007017191    | S34-T39N-R4W                 |
| 1520  | AMC379599  | CG 43      | MOHAVE | 2007017192    | S34-T39N-R4W                 |
| 1521  | AMC379600  | CG 44      | MOHAVE | 2007017193    | S34-T39N-R4W                 |
| 1522  | AMC379601  | CG 45      | MOHAVE | 2007017194    | S34-T39N-R4W                 |
| 1523  | AMC379602  | CG 46      | MOHAVE | 2007017195    | S34-T39N-R4W                 |
| 1524  | AMC379603  | CG 47      | MOHAVE | 2007017196    | S34-T39N-R4W                 |
| 1525  | AMC379604  | CG 48      | MOHAVE | 2007017197    | S34-T39N-R4W                 |
| 1526  | AMC379605  | CG 49      | MOHAVE | 2007017198    | S35-T39N-R4W                 |
| 1527  | AMC379606  | CG 50      | MOHAVE | 2007017199    | S35-T39N-R4W                 |
| 1528  | AMC379607  | LCF 1      | MOHAVE | 2007017200    | S20-T35N-R5W                 |
| 1529  | AMC379608  | LCF 2      | MOHAVE | 2007017201    | S20-T35N-R5W                 |
| 1530  | AMC379609  | LCF 3      | MOHAVE | 2007017202    | S20-T35N-R5W                 |

| Count | AMC Number | Claim Name | County | County Record | Sec-Twp-Rng                                  |
|-------|------------|------------|--------|---------------|--|
|       |            |            |        |               | S24-T38N-R5W                                 |
| 955   | AMC378082  | SVN 109    | MOHAVE | 2007010782    | S24-T38N-R5W                                 |
| 956   | AMC378083  | SVN 110    | MOHAVE | 2007010783    | S24-T38N-R5W                                 |
| 957   | AMC378084  | SVN 111    | MOHAVE | 2007010784    | S24-T38N-R5W                                 |
| 958   | AMC378085  | SVN 112    | MOHAVE | 2007010785    | S24-T38N-R5W                                 |
| 959   | AMC378086  | SVN 113    | MOHAVE | 2007010786    | S24-T38N-R5W                                 |
| 960   | AMC378087  | SVN 114    | MOHAVE | 2007010787    | S24-T38N-R5W                                 |
| 961   | AMC378088  | SVN 115    | MOHAVE | 2007010788    | S24-T38N-R5W                                 |
| 962   | AMC378089  | SVN 116    | MOHAVE | 2007010789    | S24-T38N-R5W                                 |
| 963   | AMC378070  | SVN 117    | MOHAVE | 2007010790    | S24-T38N-R5W                                 |
| 964   | AMC378071  | SVN 118    | MOHAVE | 2007010791    | S24-T38N-R5W                                 |
| 965   | AMC378072  | SVN 119    | MOHAVE | 2007010792    | S24-T38N-R5W                                 |
| 966   | AMC378073  | SVN 120    | MOHAVE | 2007010793    | S24-T38N-R5W                                 |
| 967   | AMC378074  | SVN 121    | MOHAVE | 2007010794    | S13-T38N-R5W<br>S18-T38N-R4W                 |
| 968   | AMC378075  | SVN 122    | MOHAVE | 2007010795    | S18-T38N-R4W                                 |
| 969   | AMC378076  | SVN 123    | MOHAVE | 2007010796    | S13-T38N-R5W<br>S24-T38N-R5W<br>S18-T38N-R4W |
| 970   | AMC378077  | SVN 124    | MOHAVE | 2007010797    | S18-T38N-R4W<br>S19-T38N-R4W                 |
| 971   | AMC378078  | SVN 125    | MOHAVE | 2007010798    | S24-T38N-R5W<br>S19-T38N-R4W                 |
| 972   | AMC378079  | SVN 126    | MOHAVE | 2007010799    | S19-T38N-R4W                                 |
| 973   | AMC378080  | SVN 127    | MOHAVE | 2007010800    | S24-T38N-R5W<br>S19-T38N-R4W                 |
| 974   | AMC378081  | SVN 128    | MOHAVE | 2007010801    | S19-T38N-R4W                                 |
| 975   | AMC378082  | SVN 129    | MOHAVE | 2007010802    | S24-T38N-R5W<br>S19-T38N-R4W                 |
| 976   | AMC378083  | SVN 130    | MOHAVE | 2007010803    | S19-T38N-R4W                                 |
| 977   | AMC378084  | SVN 131    | MOHAVE | 2007010804    | S24-T38N-R5W<br>S19-T38N-R4W                 |
| 978   | AMC378085  | SVN 132    | MOHAVE | 2007010805    | S19-T38N-R4W                                 |
| 979   | AMC378086  | SVN 133    | MOHAVE | 2007010806    | S24-T38N-R5W<br>S19-T38N-R4W                 |
| 980   | AMC378087  | SVN 134    | MOHAVE | 2007010807    | S19-T38N-R4W                                 |
| 981   | AMC378088  | SVN 135    | MOHAVE | 2007010808    | S24-T38N-R5W<br>S19-T38N-R4W                 |
| 982   | AMC378089  | SVN 136    | MOHAVE | 2007010809    | S19-T38N-R4W                                 |
| 983   | AMC378090  | SVN 137    | MOHAVE | 2007010810    | S18-T38N-R4W                                 |
| 984   | AMC378091  | SVN 138    | MOHAVE | 2007010811    | S18-T38N-R4W                                 |

MAINTENANCE FEE PAYMENT  
 Claimant Name: PATRICK HILLARD

RECEIVED  
 BLM B.L.M. AZ STATE OFFICE  
 Date  
 Stamp 2007 AUG 17 A 9 28  
 PHOENIX, ARIZONA

| Count | AMC Number | Claim Name | County | County Record | Sec-Twp-Rng  |
|-------|------------|------------|--------|---------------|--|
| 925   | AMC378032  | SVN 79     | MOHAVE | 2007010752    | S23-T38N-R5W   |
| 926   | AMC378033  | SVN 80     | MOHAVE | 2007010753    | S23-T38N-R5W   |
| 927   | AMC378034  | SVN 81     | MOHAVE | 2007010754    | S23-T38N-R5W   |
| 928   | AMC378035  | SVN 82     | MOHAVE | 2007010755    | S23-T38N-R5W   |
| 929   | AMC378036  | SVN 83     | MOHAVE | 2007010756    | S23-T38N-R5W   |
| 930   | AMC378037  | SVN 84     | MOHAVE | 2007010757    | S23-T38N-R5W   |
| 931   | AMC378038  | SVN 85     | MOHAVE | 2007010758    | S23-T38N-R5W   |
| 932   | AMC378039  | SVN 86     | MOHAVE | 2007010759    | S23-T38N-R5W   |
| 933   | AMC378040  | SVN 87     | MOHAVE | 2007010760    | S23-T38N-R5W   |
| 934   | AMC378041  | SVN 88     | MOHAVE | 2007010761    | S23-T38N-R5W   |
| 935   | AMC378042  | SVN 89     | MOHAVE | 2007010762    | S14-T38N-R5W   |
| 936   | AMC378043  | SVN 90     | MOHAVE | 2007010763    | S14-T38N-R5W<br>S13-T38N-R5W                                 |
| 937   | AMC378044  | SVN 91     | MOHAVE | 2007010764    | S14-T38N-R5W<br>S23-T38N-R5W                                 |
| 938   | AMC378045  | SVN 92     | MOHAVE | 2007010765    | S14-T38N-R5W<br>S23-T38N-R5W<br>S24-T38N-R5W<br>S13-T38N-R5W |
| 939   | AMC378046  | SVN 93     | MOHAVE | 2007010766    | S23-T38N-R5W   |
| 940   | AMC378047  | SVN 94     | MOHAVE | 2007010767    | S23-T38N-R5W<br>S24-T38N-R5W                                 |
| 941   | AMC378048  | SVN 95     | MOHAVE | 2007010768    | S23-T38N-R5W   |
| 942   | AMC378049  | SVN 96     | MOHAVE | 2007010769    | S23-T38N-R5W<br>S24-T38N-R5W                                 |
| 943   | AMC378050  | SVN 97     | MOHAVE | 2007010770    | S23-T38N-R5W   |
| 944   | AMC378051  | SVN 98     | MOHAVE | 2007010771    | S23-T38N-R5W<br>S24-T38N-R5W                                 |
| 945   | AMC378052  | SVN 99     | MOHAVE | 2007010772    | S23-T38N-R5W   |
| 946   | AMC378053  | SVN 100    | MOHAVE | 2007010773    | S23-T38N-R5W<br>S24-T38N-R5W                                 |
| 947   | AMC378054  | SVN 101    | MOHAVE | 2007010774    | S23-T38N-R5W   |
| 948   | AMC378055  | SVN 102    | MOHAVE | 2007010775    | S23-T38N-R5W<br>S24-T38N-R5W                                 |
| 949   | AMC378056  | SVN 103    | MOHAVE | 2007010776    | S23-T38N-R5W   |
| 950   | AMC378057  | SVN 104    | MOHAVE | 2007010777    | S23-T38N-R5W<br>S24-T38N-R5W                                 |
| 951   | AMC378058  | SVN 105    | MOHAVE | 2007010778    | S13-T38N-R5W   |
| 952   | AMC378059  | SVN 106    | MOHAVE | 2007010779    | S13-T38N-R5W   |
| 953   | AMC378060  | SVN 107    | MOHAVE | 2007010780    | S13-T38N-R5W<br>S24-T38N-R5W                                 |
| 954   | AMC378061  | SVN 108    | MOHAVE | 2007010781    | S13-T38N-R5W   |

MAINTENANCE FEE PAYMENT  
 Claimant Name: PATRICK HILLARD

RECEIVED  
 B.L.M. AZ STATE OFFICE  
 BLM  
 Date 2007 AUG 17 A 9 30  
 Stamp  
 PHOENIX, ARIZONA

| Count | AMC Number | Claim Name | County | County Record | Sec-Twp-Rng  |
|-------|------------|------------|--------|---------------|--|
| 1531  | AMC379610  | OLY 9      | MOHAVE | 2007017175    | S7-T35N-R4W  |
| 1532  | AMC379611  | OLY 10     | MOHAVE | 2007017176    | S7-T35N-R4W  |
| 1533  | AMC379612  | OLY 11     | MOHAVE | 2007017177    | S7-T35N-R4W  |
| 1534  | AMC379613  | PB 17      | MOHAVE | 2007017178    | S8-T35N-R4W<br>S7-T35N-R4W                                   |
| 1535  | AMC379614  | PB 18      | MOHAVE | 2007017179    | S7-T35N-R4W  |
| 1536  | AMC379615  | PB 19      | MOHAVE | 2007017180    | S7-T35N-R4W  |
| 1537  | AMC379616  | RCA 1      | MOHAVE | 2007017213    | S21-T36N-R5W   |
| 1538  | AMC379617  | RCA 2      | MOHAVE | 2007017214    | S21-T36N-R5W   |
| 1539  | AMC379618  | RCA 3      | MOHAVE | 2007017215    | S18-T36N-R5W   |
| 1540  | AMC379619  | RCA 4      | MOHAVE | 2007017216    | S18-T36N-R5W   |
| 1541  | AMC379620  | RY 3       | MOHAVE | 2007017211    | S25-T36N-R5W   |
| 1542  | AMC379621  | RY 4       | MOHAVE | 2007017212    | S25-T36N-R5W<br>S36-T36N-R5W<br>S28-T36N-R5W<br>S35-T36N-R5W |
| 1543  | AMC379622  | SS 7       | MOHAVE | 2007017181    | S8-T35N-R4W<br>S1-T35N-R5W                                   |
| 1544  | AMC379623  | SS 8       | MOHAVE | 2007017182    | S8-T35N-R4W  |
| 1545  | AMC379624  | SS 9       | MOHAVE | 2007017183    | S8-T35N-R4W  |
| 1546  | AMC379625  | SS 10      | MOHAVE | 2007017184    | S8-T35N-R4W  |
| 1547  | AMC379681  | BRC 13     | MOHAVE | 2007018457    | S20-T39N-R3W   |
| 1548  | AMC379682  | BRC 14     | MOHAVE | 2007018458    | S20-T39N-R3W   |
| 1549  | AMC379683  | BRC 15     | MOHAVE | 2007018459    | S29-T39N-R3W   |
| 1550  | AMC379684  | BRC 16     | MOHAVE | 2007018460    | S29-T39N-R3W   |
| 1551  | AMC379685  | BRC 17     | MOHAVE | 2007018461    | S29-T39N-R3W   |
| 1552  | AMC379686  | BRC 18     | MOHAVE | 2007018462    | S29-T39N-R3W   |
| 1553  | AMC379687  | BRC 19     | MOHAVE | 2007018463    | S29-T39N-R3W   |
| 1554  | AMC379688  | BRC 20     | MOHAVE | 2007018464    | S30-T39N-R3W   |
| 1555  | AMC379689  | CK 66      | MOHAVE | 2007018436    | S23-T39N-R4W   |
| 1556  | AMC379690  | CK 68      | MOHAVE | 2007018437    | S24-T39N-R4W<br>S23-T39N-R4W                                 |
| 1557  | AMC379691  | CK 70      | MOHAVE | 2007018438    | S24-T39N-R4W   |
| 1558  | AMC379692  | CK 79      | MOHAVE | 2007018439    | S24-T39N-R4W   |
| 1559  | AMC379693  | CK 80      | MOHAVE | 2007018440    | S24-T39N-R4W   |
| 1560  | AMC379694  | CK 81      | MOHAVE | 2007018441    | S24-T39N-R4W   |
| 1561  | AMC379695  | CK 82      | MOHAVE | 2007018442    | S24-T39N-R4W   |
| 1562  | AMC379696  | CK 83      | MOHAVE | 2007018443    | S24-T39N-R4W<br>S19-T39N-R3W                                 |
| 1563  | AMC379697  | CK 84      | MOHAVE | 2007018444    | S24-T39N-R4W   |



MAINTENANCE FEE PAYMENT  
 Claimant Name: PATRICK HILLARD

RECEIVED  
 B.L.M. AZ STATE OFFICE  
 BLM Date Stamp 2007 AUG 17 A 9 30  
 PHOENIX, ARIZONA

| Count | AMC Number | Claim Name | County | County Record | Sec-Twp-Rng  |
|-------|------------|------------|--------|---------------|--|
|       |            |            |        |               | S19-T39N-R3W   |
| 1564  | AMC379698  | CK 85      | MOHAVE | 2007018445    | S19-T39N-R3W   |
| 1565  | AMC379699  | CK 86      | MOHAVE | 2007018446    | S19-T39N-R3W   |
| 1566  | AMC379700  | CL 85      | MOHAVE | 2007018447    | S14-T39N-R4W<br>S13-T39N-R4W                                 |
| 1567  | AMC379701  | CL 87      | MOHAVE | 2007018448    | S13-T39N-R4W<br>S24-T39N-R4W<br>S23-T39N-R4W<br>S14-T39N-R4W |
| 1568  | AMC379702  | CL 89      | MOHAVE | 2007018449    | S13-T39N-R4W<br>S24-T39N-R4W                                 |
| 1569  | AMC379703  | CL 73      | MOHAVE | 2007018450    | S13-T39N-R4W<br>S24-T39N-R4W                                 |
| 1570  | AMC379704  | CL 74      | MOHAVE | 2007018451    | S13-T39N-R4W   |
| 1571  | AMC379705  | CL 75      | MOHAVE | 2007018452    | S13-T39N-R4W<br>S24-T39N-R4W                                 |
| 1572  | AMC379706  | CL 76      | MOHAVE | 2007018453    | S13-T39N-R4W   |
| 1573  | AMC379707  | CL 77      | MOHAVE | 2007018454    | S13-T39N-R4W<br>S24-T39N-R4W                                 |
| 1574  | AMC379708  | CL 79      | MOHAVE | 2007018455    | S13-T39N-R4W<br>S24-T39N-R4W                                 |
| 1575  | AMC379709  | CL 81      | MOHAVE | 2007018456    | S13-T39N-R4W<br>S24-T39N-R4W                                 |
| 1576  | AMC379710  | QWP 1      | MOHAVE | 2007018465    | S20-T36N-R4W   |
| 1577  | AMC379711  | QWP 2      | MOHAVE | 2007018466    | S20-T36N-R4W   |
| 1578  | AMC379712  | QWP 3      | MOHAVE | 2007018467    | S20-T36N-R4W   |
| 1579  | AMC379713  | QWP 4      | MOHAVE | 2007018468    | S20-T36N-R4W   |
| 1580  | AMC379714  | QWP 5      | MOHAVE | 2007018469    | S20-T36N-R4W   |
| 1581  | AMC379715  | TWO 11     | MOHAVE | 2007018430    | S14-T37N-R6W   |
| 1582  | AMC379716  | TWO 12     | MOHAVE | 2007018431    | S14-T37N-R6W   |
| 1583  | AMC379717  | TWO 13     | MOHAVE | 2007018432    | S14-T37N-R6W   |
| 1584  | AMC379718  | TWO 14     | MOHAVE | 2007018433    | S14-T37N-R6W   |
| 1585  | AMC379719  | TWO 15     | MOHAVE | 2007018434    | S14-T37N-R6W<br>S15-T37N-R6W                                 |
| 1586  | AMC379720  | TWO 16     | MOHAVE | 2007018435    | S14-T37N-R6W   |
| 1587  | AMC379907  | BF 100     | MOHAVE | 2007019719    | S18-T38N-R4W   |
| 1588  | AMC379908  | BF 102     | MOHAVE | 2007019720    | S18-T38N-R4W   |
| 1589  | AMC379909  | BF 104     | MOHAVE | 2007019721    | S18-T38N-R4W   |
| 1590  | AMC379910  | BF 106     | MOHAVE | 2007019722    | S18-T38N-R4W   |
| 1591  | AMC379911  | BF 108     | MOHAVE | 2007019723    | S18-T38N-R4W   |
| 1592  | AMC379912  | BG 91      | MOHAVE | 2007019724    | S12-T38N-R5W   |
| 1593  | AMC379913  | BG 92      | MOHAVE | 2007019725    | S12-T38N-R5W   |

MAINTENANCE FEE PAYMENT  
 Claimant Name: PATRICK HILLARD

RECEIVED  
 B.L.M. AZ STATE OFFICE  
 BLM Date Stamp 2007 AUG 17 A 9 28  
 PHOENIX, ARIZONA

| Count | AMC Number | Claim Name | County | County Record | Sec-Twp-Rng  |
|-------|------------|------------|--------|---------------|--|
| 895   | AMC378002  | AJ 86      | MOHAVE | 2007010631    | S28-T36N-R5W   |
| 896   | AMC378003  | AJ 87      | MOHAVE | 2007010632    | S28-T36N-R5W   |
| 897   | AMC378004  | AJ 88      | MOHAVE | 2007010633    | S28-T36N-R5W   |
| 898   | AMC378005  | AJ 89      | MOHAVE | 2007010634    | S28-T36N-R5W   |
| 899   | AMC378006  | AJ 70      | MOHAVE | 2007010635    | S28-T36N-R5W   |
| 900   | AMC378007  | AJ 71      | MOHAVE | 2007010636    | S25-T36N-R5W   |
| 901   | AMC378008  | AJ 72      | MOHAVE | 2007010637    | S28-T36N-R5W<br>S25-T36N-R5W                                 |
| 902   | AMC378009  | AK 1       | MOHAVE | 2007010641    | S29-T36N-R5W<br>S30-T36N-R5W                                 |
| 903   | AMC378010  | AK 3       | MOHAVE | 2007010642    | S29-T36N-R5W   |
| 904   | AMC378011  | AK 5       | MOHAVE | 2007010643    | S29-T36N-R5W   |
| 905   | AMC378012  | AK 13      | MOHAVE | 2007010668    | S29-T36N-R5W   |
| 906   | AMC378013  | AK 14      | MOHAVE | 2007010669    | S29-T36N-R5W<br>S20-T36N-R5W                                 |
| 907   | AMC378014  | AK 15      | MOHAVE | 2007010670    | S29-T36N-R5W   |
| 908   | AMC378015  | AK 16      | MOHAVE | 2007010671    | S29-T36N-R5W<br>S20-T36N-R5W                                 |
| 909   | AMC378016  | AK 17      | MOHAVE | 2007010672    | S29-T36N-R5W   |
| 910   | AMC378017  | AK 18      | MOHAVE | 2007010673    | S29-T36N-R5W<br>S20-T36N-R5W                                 |
| 911   | AMC378018  | AK 19      | MOHAVE | 2007010674    | S29-T36N-R5W<br>S28-T36N-R5W                                 |
| 912   | AMC378019  | AK 20      | MOHAVE | 2007010675    | S29-T36N-R5W<br>S28-T36N-R5W<br>S20-T36N-R5W<br>S21-T36N-R5W |
| 913   | AMC378020  | AK 21      | MOHAVE | 2007010676    | S28-T36N-R5W   |
| 914   | AMC378021  | AK 22      | MOHAVE | 2007010677    | S28-T36N-R5W<br>S21-T36N-R5W                                 |
| 915   | AMC378022  | AK 23      | MOHAVE | 2007010678    | S28-T36N-R5W   |
| 916   | AMC378023  | AK 24      | MOHAVE | 2007010679    | S28-T36N-R5W   |
| 917   | AMC378024  | LR 11      | MOHAVE | 2007010644    | S30-T36N-R5W   |
| 918   | AMC378025  | LR 12      | MOHAVE | 2007010645    | S30-T36N-R5W   |
| 919   | AMC378026  | SVN 73     | MOHAVE | 2007010746    | S14-T38N-R5W   |
| 920   | AMC378027  | SVN 74     | MOHAVE | 2007010747    | S14-T38N-R5W   |
| 921   | AMC378028  | SVN 75     | MOHAVE | 2007010748    | S23-T38N-R5W<br>S14-T35N-R5W                                 |
| 922   | AMC378029  | SVN 76     | MOHAVE | 2007010749    | S14-T35N-R5W<br>S23-T38N-R5W                                 |
| 923   | AMC378030  | SVN 77     | MOHAVE | 2007010750    | S23-T38N-R5W   |
| 924   | AMC378031  | SVN 78     | MOHAVE | 2007010751    | S23-T38N-R5W   |

MAINTENANCE FEE PAYMENT  
 Claimant Name: PATRICK HILLARD

RECEIVED  
 B.L.M. AZ STATE OFFICE  
 BLM  
 Date  
 Stamp 2007 AUG 17 A 9 28  
 PHOENIX, ARIZONA

| Count | AMC Number | Claim Name | County | County Record | Sec-Twp-Rng                  |
|-------|------------|------------|--------|---------------|------------------------------|
| 862   | AMC377969  | AH 4       | MOHAVE | 2007010847    | S32-T36N-R5W                 |
| 863   | AMC377970  | AH 6       | MOHAVE | 2007010848    | S32-T36N-R5W                 |
| 864   | AMC377971  | AH 8       | MOHAVE | 2007010849    | S32-T36N-R5W                 |
| 865   | AMC377972  | AH 10      | MOHAVE | 2007010850    | S32-T36N-R5W                 |
| 866   | AMC377973  | AH 12      | MOHAVE | 2007010851    | S32-T36N-R5W                 |
| 867   | AMC377974  | AH 20      | MOHAVE | 2007010852    | S33-T36N-R5W                 |
| 868   | AMC377975  | AI 11      | MOHAVE | 2007010853    | S32-T36N-R5W                 |
| 869   | AMC377976  | AI 14      | MOHAVE | 2007010854    | S32-T36N-R5W<br>S29-T36N-R5W |
| 870   | AMC377977  | AI 16      | MOHAVE | 2007010855    | S32-T36N-R5W<br>S29-T36N-R5W |
| 871   | AMC377978  | AI 18      | MOHAVE | 2007010856    | S32-T36N-R5W<br>S29-T36N-R5W |
| 872   | AMC377979  | AI 19      | MOHAVE | 2007010857    | S33-T36N-R5W                 |
| 873   | AMC377980  | AI 21      | MOHAVE | 2007010858    | S33-T36N-R5W                 |
| 874   | AMC377981  | AI 61      | MOHAVE | 2007010822    | S35-T36N-R5W                 |
| 875   | AMC377982  | AI 62      | MOHAVE | 2007010823    | S35-T36N-R5W<br>S26-T36N-R5W |
| 876   | AMC377983  | AI 63      | MOHAVE | 2007010824    | S35-T36N-R5W                 |
| 877   | AMC377984  | AI 64      | MOHAVE | 2007010825    | S35-T36N-R5W<br>S26-T36N-R5W |
| 878   | AMC377985  | AI 65      | MOHAVE | 2007010826    | S35-T36N-R5W                 |
| 879   | AMC377986  | AI 66      | MOHAVE | 2007010827    | S35-T36N-R5W<br>S26-T36N-R5W |
| 880   | AMC377987  | AI 67      | MOHAVE | 2007010828    | S35-T36N-R5W                 |
| 881   | AMC377988  | AI 68      | MOHAVE | 2007010829    | S35-T36N-R5W<br>S26-T36N-R5W |
| 882   | AMC377989  | AJ 2       | MOHAVE | 2007010838    | S29-T36N-R5W                 |
| 883   | AMC377990  | AJ 4       | MOHAVE | 2007010839    | S29-T36N-R5W                 |
| 884   | AMC377991  | AJ 6       | MOHAVE | 2007010840    | S29-T36N-R5W                 |
| 885   | AMC377992  | AJ 13      | MOHAVE | 2007010859    | S29-T36N-R5W                 |
| 886   | AMC377993  | AJ 14      | MOHAVE | 2007010860    | S29-T36N-R5W                 |
| 887   | AMC377994  | AJ 15      | MOHAVE | 2007010861    | S29-T36N-R5W                 |
| 888   | AMC377995  | AJ 16      | MOHAVE | 2007010862    | S29-T36N-R5W                 |
| 889   | AMC377996  | AJ 17      | MOHAVE | 2007010863    | S29-T36N-R5W                 |
| 890   | AMC377997  | AJ 18      | MOHAVE | 2007010864    | S29-T36N-R5W                 |
| 891   | AMC377998  | AJ 20      | MOHAVE | 2007010865    | S28-T36N-R5W                 |
| 892   | AMC377999  | AJ 22      | MOHAVE | 2007010866    | S28-T36N-R5W                 |
| 893   | AMC378000  | AJ 24      | MOHAVE | 2007010867    | S28-T36N-R5W                 |
| 894   | AMC378001  | AJ 65      | MOHAVE | 2007010830    | S28-T36N-R5W                 |

MAINTENANCE FEE PAYMENT  
 Claimant Name: PATRICK HILLARD

RECEIVED  
 B.L.M. AZ STATE OFFICE  
 BLM  
 Date  
 Stamp 2007 AUG 17 A 9 30  
 PHOENIX, ARIZONA

| Count | AMC Number | Claim Name | County   | County Record | Sec-Twp-Rng                  |
|-------|------------|------------|----------|---------------|------------------------------|
| 1594  | AMC379914  | BG 93      | MOHAVE   | 2007019726    | S7-T36N-R4W                  |
| 1595  | AMC379915  | BG 94      | MOHAVE   | 2007019727    | S7-T36N-R4W                  |
| 1596  | AMC379916  | BG 95      | MOHAVE   | 2007019728    | S7-T36N-R4W                  |
| 1597  | AMC379917  | BG 96      | MOHAVE   | 2007019729    | S7-T36N-R4W                  |
| 1598  | AMC379918  | BG 97      | MOHAVE   | 2007019730    | S7-T36N-R4W                  |
| 1599  | AMC379919  | BG 98      | MOHAVE   | 2007019731    | S7-T36N-R4W                  |
| 1600  | AMC379920  | BG 99      | MOHAVE   | 2007019732    | S7-T36N-R4W                  |
| 1601  | AMC379921  | BG 101     | MOHAVE   | 2007019733    | S7-T36N-R4W                  |
| 1602  | AMC379922  | BG 103     | MOHAVE   | 2007019734    | S7-T36N-R4W                  |
| 1603  | AMC379923  | BG 105     | MOHAVE   | 2007019735    | S7-T36N-R4W                  |
| 1604  | AMC379924  | BG 107     | MOHAVE   | 2007019736    | S7-T36N-R4W                  |
| 1605  | AMC379925  | CP 5       | MOHAVE   | 2007019737    | S22-T36N-R4W                 |
| 1606  | AMC379926  | CP 6       | MOHAVE   | 2007019738    | S22-T36N-R4W                 |
| 1607  | AMC379927  | CP 7       | MOHAVE   | 2007019739    | S22-T36N-R4W                 |
| 1608  | AMC379928  | CP 8       | MOHAVE   | 2007019740    | S22-T36N-R4W                 |
| 1609  | AMC379929  | CP 9       | MOHAVE   | 2007019741    | S22-T36N-R4W                 |
| 1610  | AMC379930  | CP 10      | MOHAVE   | 2007019742    | S22-T36N-R4W                 |
| 1611  | AMC379931  | CP 11      | MOHAVE   | 2007019743    | S22-T36N-R4W                 |
| 1612  | AMC379932  | CP 12      | MOHAVE   | 2007019744    | S22-T36N-R4W                 |
| 1613  | AMC379933  | CP 13      | MOHAVE   | 2007019745    | S22-T36N-R4W                 |
| 1614  | AMC379934  | CP 14      | MOHAVE   | 2007019746    | S22-T36N-R4W                 |
| 1615  | AMC379935  | CP 15      | MOHAVE   | 2007019747    | S22-T36N-R4W                 |
| 1616  | AMC379936  | CP 16      | MOHAVE   | 2007019748    | S22-T36N-R4W                 |
| 1617  | AMC379937  | CP 17      | MOHAVE   | 2007019749    | S22-T36N-R4W                 |
| 1618  | AMC379938  | CP 18      | MOHAVE   | 2007019750    | S23-T36N-R4W<br>S22-T36N-R4W |
| 1619  | AMC379939  | ER 3       | MOHAVE   | 2007019717    | S16-T36N-R4W                 |
| 1620  | AMC379940  | ER 4       | MOHAVE   | 2007019718    | S16-T36N-R4W                 |
| 1621  | AMC379941  | LCK 1      | COCONINO | 3427839       | S24-T36N-R2W                 |
| 1622  | AMC379942  | LCK 2      | COCONINO | 3427840       | S19-T36N-R1W<br>S24-T36N-R2W |
| 1623  | AMC379943  | LCK 3      | COCONINO | 3427841       | S19-T36N-R2W<br>S24-T36N-R2W |
| 1624  | AMC379944  | RDG 3      | MOHAVE   | 2007019714    | S9-T36N-R4W                  |
| 1625  | AMC379945  | RDG 4      | MOHAVE   | 2007019715    | S9-T36N-R4W                  |
| 1626  | AMC379946  | RDG 5      | MOHAVE   | 2007019716    | S16-T36N-R4W                 |
| 1627  | AMC379947  | RITZ 1     | COCONINO | 3427846       | S14-T36N-R3W                 |
| 1628  | AMC379948  | RITZ 2     | COCONINO | 3427847       | S14-T36N-R3W                 |
| 1629  | AMC379949  | RITZ 3     | COCONINO | 3427848       | S14-T36N-R3W                 |

MAINTENANCE FEE PAYMENT  
 Claimant Name: PATRICK HILLARD

RECEIVED  
 B.L.M. AZ STATE OFFICE  
 BLM  
 Date Stamp  
 2007 AUG 17 A 9:30  
 PHOENIX, ARIZONA

MAINTENANCE FEE PAYMENT  
 Claimant Name: PATRICK HILLARD

RECEIVED  
 B.L.M. AZ STATE OFFICE  
 BLM  
 Date Stamp  
 2007 AUG 17 A 9:28  
 PHOENIX, ARIZONA

| Count | AMC Number | Claim Name | County   | County Record | Sec-Twp-Rng  |
|-------|------------|------------|----------|---------------|--|
| 1630  | AMC379950  | RITZ 4     | COCONINO | 3427849       | S11-T39N-R3W   |
| 1631  | AMC379951  | RITZ 5     | COCONINO | 3427850       | S11-T39N-R3W   |
| 1632  | AMC379952  | RITZ 6     | COCONINO | 3427851       | S14-T39N-R3W   |
| 1633  | AMC379955  | RITZ 9     | COCONINO | 3427854       | S11-T39N-R3W   |
| 1634  | AMC379956  | RITZ 10    | COCONINO | 3427855       | S11-T39N-R3W   |
| 1635  | AMC379957  | RITZ 11    | COCONINO | 3427856       | S14-T39N-R3W   |
| 1636  | AMC379960  | RITZ 14    | COCONINO | 3427859       | S11-T39N-R3W<br>S12-T39N-R3W                                 |
| 1637  | AMC379961  | RITZ 15    | COCONINO | 3427860       | S11-T39N-R3W<br>S12-T39N-R3W                                 |
| 1638  | AMC379962  | RITZ 16    | COCONINO | 3427861       | S14-T39N-R3W<br>S13-T39N-R3W                                 |
| 1639  | AMC379963  | RITZ 17    | COCONINO | 3427862       | S14-T39N-R3W<br>S13-T39N-R3W                                 |
| 1640  | AMC379964  | RITZ 18    | COCONINO | 3427863       | S14-T39N-R3W<br>S13-T39N-R3W                                 |
| 1641  | AMC379965  | RKC 1      | COCONINO | 3427842       | S23-T39N-R3W   |
| 1642  | AMC379966  | RKC 2      | COCONINO | 3427843       | S23-T39N-R3W   |
| 1643  | AMC379967  | RKC 3      | COCONINO | 3427844       | S23-T39N-R3W   |
| 1644  | AMC379968  | RKC 4      | COCONINO | 3427845       | S23-T39N-R3W   |
| 1645  | AMC380426  | FAO 82     | MOHAVE   | 2007022914    | S21-T38N-R6W   |
| 1646  | AMC380427  | FAO 84     | MOHAVE   | 2007022915    | S21-T38N-R6W   |
| 1647  | AMC380428  | FA 77      | MOHAVE   | 2007022916    | S22-T38N-R6W<br>S21-T38N-R6W                                 |
| 1648  | AMC380429  | FA 79      | MOHAVE   | 2007022917    | S22-T38N-R6W<br>S21-T38N-R6W                                 |
| 1649  | AMC380430  | FA 81      | MOHAVE   | 2007022918    | S22-T38N-R6W<br>S21-T38N-R6W                                 |
| 1650  | AMC380431  | FA 83      | MOHAVE   | 2007022919    | S22-T38N-R6W<br>S21-T38N-R6W                                 |
| 1651  | AMC380432  | FA 84      | MOHAVE   | 2007022920    | S22-T38N-R6W   |
| 1652  | AMC380433  | FA 85      | MOHAVE   | 2007022921    | S22-T38N-R6W<br>S21-T38N-R6W                                 |
| 1653  | AMC380434  | FA 86      | MOHAVE   | 2007022922    | S22-T38N-R6W   |
| 1654  | AMC380435  | FA 87      | MOHAVE   | 2007022923    | S22-T38N-R6W<br>S21-T38N-R6W                                 |
| 1655  | AMC380436  | FA 88      | MOHAVE   | 2007022924    | S22-T38N-R6W   |
| 1656  | AMC380437  | FA 89      | MOHAVE   | 2007022925    | S15-T38N-R6W<br>S16-T38N-R6W<br>S22-T38N-R6W<br>S21-T38N-R6W |
| 1657  | AMC380438  | FA 90      | MOHAVE   | 2007022926    | S15-T38N-R6W<br>S22-T38N-R6W                                 |

| Count | AMC Number | Claim Name | County | County Record | Sec-Twp-Rng  |
|-------|------------|------------|--------|---------------|--|
| 831   | AMC377938  | AE 55      | MOHAVE | 2007010738    | S11-T35N-R5W   |
| 832   | AMC377939  | AE 56      | MOHAVE | 2007010739    | S11-T35N-R5W   |
| 833   | AMC377940  | AE 57      | MOHAVE | 2007010740    | S11-T35N-R5W   |
| 834   | AMC377941  | AE 58      | MOHAVE | 2007010741    | S11-T35N-R5W   |
| 835   | AMC377942  | AE 59      | MOHAVE | 2007010742    | S11-T35N-R5W   |
| 836   | AMC377943  | AE 60      | MOHAVE | 2007010743    | S11-T35N-R5W   |
| 837   | AMC377944  | AE 61      | MOHAVE | 2007010744    | S11-T35N-R5W   |
| 838   | AMC377945  | AE 62      | MOHAVE | 2007010745    | S11-T35N-R5W   |
| 839   | AMC377946  | AF 51      | MOHAVE | 2007010800    | S10-T35N-R5W<br>S3-T35N-R5W                                |
| 840   | AMC377947  | AF 53      | MOHAVE | 2007010801    | S10-T35N-R5W<br>S3-T35N-R5W<br>S2-T35N-R5W<br>S11-T35N-R5W |
| 841   | AMC377948  | AF 55      | MOHAVE | 2007010802    | S11-T35N-R5W<br>S2-T35N-R5W                                |
| 842   | AMC377949  | AF 57      | MOHAVE | 2007010803    | S11-T35N-R5W<br>S2-T35N-R5W                                |
| 843   | AMC377950  | AE 72      | MOHAVE | 2007010804    | S12-T35N-R5W   |
| 844   | AMC377951  | AE 74      | MOHAVE | 2007010805    | S12-T35N-R5W   |
| 845   | AMC377952  | AE 75      | MOHAVE | 2007010806    | S12-T35N-R5W   |
| 846   | AMC377953  | AE 76      | MOHAVE | 2007010807    | S12-T35N-R5W   |
| 847   | AMC377954  | AE 77      | MOHAVE | 2007010808    | S12-T35N-R5W   |
| 848   | AMC377955  | AE 78      | MOHAVE | 2007010809    | S12-T35N-R5W   |
| 849   | AMC377956  | AE 20      | MOHAVE | 2007010810    | S9-T35N-R5W  |
| 850   | AMC377957  | AE 22      | MOHAVE | 2007010811    | S9-T35N-R5W  |
| 851   | AMC377958  | AE 24      | MOHAVE | 2007010812    | S9-T35N-R5W  |
| 852   | AMC377959  | AE 26      | MOHAVE | 2007010813    | S9-T35N-R5W  |
| 853   | AMC377960  | AF 19      | MOHAVE | 2007010814    | S9-T35N-R5W<br>S4-T35N-R5W                                 |
| 854   | AMC377961  | AF 20      | MOHAVE | 2007010815    | S4-T35N-R5W  |
| 855   | AMC377962  | AF 21      | MOHAVE | 2007010816    | S9-T35N-R5W<br>S4-T35N-R5W                                 |
| 856   | AMC377963  | AF 22      | MOHAVE | 2007010817    | S4-T35N-R5W  |
| 857   | AMC377964  | AF 23      | MOHAVE | 2007010818    | S9-T35N-R5W<br>S4-T35N-R5W                                 |
| 858   | AMC377965  | AF 24      | MOHAVE | 2007010819    | S4-T35N-R5W  |
| 859   | AMC377966  | AF 25      | MOHAVE | 2007010820    | S9-T35N-R5W<br>S4-T35N-R5W                                 |
| 860   | AMC377967  | AF 26      | MOHAVE | 2007010821    | S4-T35N-R5W  |
| 861   | AMC377968  | AH 2       | MOHAVE | 2007010846    | S32-T36N-R5W   |

MAINTENANCE FEE PAYMENT  
 Claimant Name: PATRICK HILLARD

RECEIVED  
 B.L.M. AZ STATE OFFICE  
 BLM  
 Date Stamp 2007 AUG 17 A 9 27  
 PHOENIX, ARIZONA

| Count | AMC Number | Claim Name | County | County Record | Sec-Twp-Rng                  |
|-------|------------|------------|--------|---------------|------------------------------|
| 800   | AMC377907  | AC 75      | MOHAVE | 2007010707    | S13-T35N-R5W                 |
| 801   | AMC377908  | AC 77      | MOHAVE | 2007010708    | S13-T35N-R5W                 |
| 802   | AMC377909  | AC 79      | MOHAVE | 2007010709    | S13-T35N-R5W                 |
| 803   | AMC377910  | AC 81      | MOHAVE | 2007010710    | S13-T35N-R5W                 |
| 804   | AMC377911  | AC 83      | MOHAVE | 2007010711    | S13-T35N-R5W                 |
| 805   | AMC377912  | AC 85      | MOHAVE | 2007010712    | S13-T35N-R5W                 |
| 806   | AMC377913  | AC 87      | MOHAVE | 2007010713    | S13-T35N-R5W<br>S18-T35N-R4W |
| 807   | AMC377914  | AC 89      | MOHAVE | 2007010714    | S18-T35N-R4W                 |
| 808   | AMC377915  | AC 91      | MOHAVE | 2007010715    | S18-T35N-R4W                 |
| 809   | AMC377916  | AC 93      | MOHAVE | 2007010716    | S18-T35N-R4W                 |
| 810   | AMC377917  | AC 95      | MOHAVE | 2007010717    | S18-T35N-R4W                 |
| 811   | AMC377918  | AD 49      | MOHAVE | 2007010718    | S10-T35N-R5W<br>S15-T35N-R5W |
| 812   | AMC377919  | AD 50      | MOHAVE | 2007010719    | S10-T35N-R5W                 |
| 813   | AMC377920  | AD 51      | MOHAVE | 2007010720    | S10-T35N-R5W<br>S15-T35N-R5W |
| 814   | AMC377921  | AD 52      | MOHAVE | 2007010721    | S10-T35N-R5W                 |
| 815   | AMC377922  | AD 53      | MOHAVE | 2007010722    | S11-T35N-R5W<br>S14-T35N-R5W |
| 816   | AMC377923  | AD 54      | MOHAVE | 2007010723    | S11-T35N-R5W<br>S10-T35N-R5W |
| 817   | AMC377924  | AD 55      | MOHAVE | 2007010724    | S11-T35N-R5W<br>S14-T35N-R5W |
| 818   | AMC377925  | AD 56      | MOHAVE | 2007010725    | S11-T35N-R5W                 |
| 819   | AMC377926  | AD 57      | MOHAVE | 2007010726    | S11-T35N-R5W<br>S14-T35N-R5W |
| 820   | AMC377927  | AD 58      | MOHAVE | 2007010727    | S11-T35N-R5W                 |
| 821   | AMC377928  | AD 59      | MOHAVE | 2007010728    | S11-T35N-R5W<br>S14-T35N-R5W |
| 822   | AMC377929  | AD 60      | MOHAVE | 2007010729    | S11-T35N-R5W                 |
| 823   | AMC377930  | AD 61      | MOHAVE | 2007010730    | S11-T35N-R5W<br>S14-T35N-R5W |
| 824   | AMC377931  | AD 62      | MOHAVE | 2007010731    | S11-T35N-R5W                 |
| 825   | AMC377932  | AE 49      | MOHAVE | 2007010732    | S10-T35N-R5W                 |
| 826   | AMC377933  | AE 50      | MOHAVE | 2007010733    | S10-T35N-R5W                 |
| 827   | AMC377934  | AE 51      | MOHAVE | 2007010734    | S10-T35N-R5W                 |
| 828   | AMC377935  | AE 52      | MOHAVE | 2007010735    | S10-T35N-R5W                 |
| 829   | AMC377936  | AE 53      | MOHAVE | 2007010736    | S11-T35N-R5W<br>S10-T35N-R5W |
| 830   | AMC377937  | AE 54      | MOHAVE | 2007010737    | S11-T35N-R5W<br>S10-T35N-R5W |

MAINTENANCE FEE PAYMENT  
 Claimant Name: PATRICK HILLARD

RECEIVED  
 B.L.M. AZ STATE OFFICE  
 BLM  
 Date Stamp 2007 AUG 17 A 9 30  
 PHOENIX, ARIZONA

| Count | AMC Number | Claim Name | County | County Record | Sec-Twp-Rng                  |
|-------|------------|------------|--------|---------------|------------------------------|
| 1658  | AMC380439  | FB 85      | MOHAVE | 2007022927    | S22-T38N-R6W                 |
| 1659  | AMC380440  | FB 86      | MOHAVE | 2007022928    | S22-T38N-R6W                 |
| 1660  | AMC380441  | FB 87      | MOHAVE | 2007022929    | S22-T38N-R6W                 |
| 1661  | AMC380442  | FB 88      | MOHAVE | 2007022930    | S22-T38N-R6W                 |
| 1662  | AMC380443  | FB 89      | MOHAVE | 2007022931    | S22-T38N-R6W<br>S15-T38N-R6W |
| 1663  | AMC380444  | FB 90      | MOHAVE | 2007022932    | S22-T38N-R6W<br>S15-T38N-R6W |
| 1664  | AMC380445  | FE 71      | MOHAVE | 2007022933    | S24-T38N-R6W                 |
| 1665  | AMC380446  | FE 73      | MOHAVE | 2007022934    | S24-T38N-R6W                 |
| 1666  | AMC380447  | FE 87      | MOHAVE | 2007022935    | S24-T38N-R6W                 |
| 1667  | AMC380448  | FE 88      | MOHAVE | 2007022936    | S24-T38N-R6W                 |
| 1668  | AMC380449  | FE 89      | MOHAVE | 2007022937    | S13-T38N-R6W<br>S24-T38N-R6W |
| 1669  | AMC380450  | FE 90      | MOHAVE | 2007022938    | S13-T38N-R6W<br>S24-T38N-R6W |
| 1670  | AMC380451  | FE 91      | MOHAVE | 2007022939    | S13-T38N-R6W                 |
| 1671  | AMC380452  | FE 92      | MOHAVE | 2007022940    | S13-T38N-R6W                 |
| 1672  | AMC380453  | FE 93      | MOHAVE | 2007022941    | S13-T38N-R6W                 |
| 1673  | AMC380454  | FE 94      | MOHAVE | 2007022942    | S13-T38N-R6W                 |
| 1674  | AMC380455  | FF 76      | MOHAVE | 2007022943    | S24-T38N-R6W<br>S19-T38N-R6W |
| 1675  | AMC380456  | FF 78      | MOHAVE | 2007022944    | S24-T38N-R6W<br>S19-T38N-R6W |
| 1676  | AMC380457  | FF 80      | MOHAVE | 2007022945    | S24-T38N-R6W<br>S19-T38N-R6W |
| 1677  | AMC380458  | FF 82      | MOHAVE | 2007022946    | S24-T38N-R6W<br>S19-T38N-R6W |
| 1678  | AMC380459  | FF 84      | MOHAVE | 2007022947    | S24-T38N-R6W<br>S19-T38N-R6W |
| 1679  | AMC380460  | FG 75      | MOHAVE | 2007022948    | S19-T38N-R5W                 |
| 1680  | AMC380461  | FG 77      | MOHAVE | 2007022949    | S19-T38N-R5W                 |
| 1681  | AMC380462  | FG 79      | MOHAVE | 2007022950    | S19-T38N-R5W                 |
| 1682  | AMC380463  | FG 81      | MOHAVE | 2007022951    | S19-T38N-R5W                 |
| 1683  | AMC380464  | FG 83      | MOHAVE | 2007022952    | S19-T38N-R5W                 |
| 1684  | AMC380465  | FA 38      | MOHAVE | 2007022953    | S34-T38N-R6W                 |
| 1685  | AMC380466  | FA 40      | MOHAVE | 2007022954    | S34-T38N-R6W                 |
| 1686  | AMC380467  | FA 42      | MOHAVE | 2007022955    | S34-T38N-R6W                 |
| 1687  | AMC380468  | FA 44      | MOHAVE | 2007022956    | S34-T38N-R6W                 |
| 1688  | AMC380469  | FA 46      | MOHAVE | 2007022957    | S34-T38N-R6W                 |
| 1689  | AMC380470  | FA 48      | MOHAVE | 2007022958    | S34-T38N-R6W                 |

MAINTENANCE FEE PAYMENT  
 Claimant Name: PATRICK HILLARD

RECEIVED  
 BLM B.L.M. AZ STATE OFFICE  
 Date  
 Stamp 2007 AUG 17 A 9 30  
 PHOENIX, ARIZONA

MAINTENANCE FEE PAYMENT  
 Claimant Name: PATRICK HILLARD

RECEIVED  
 B.L.M. AZ STATE OFFICE  
 BLM  
 Date  
 Stamp 2007 AUG 17 A 9 27  
 PHOENIX, ARIZONA

| Count | AMC Number | Claim Name | County | County Record | Sec-Twp-Rng                  |
|-------|------------|------------|--------|---------------|------------------------------|
| 1690  | AMC380471  | FA 50      | MOHAVE | 2007022959    | S34-T38N-R6W                 |
| 1691  | AMC380472  | FA 52      | MOHAVE | 2007022960    | S34-T38N-R6W                 |
| 1692  | AMC380473  | FA 54      | MOHAVE | 2007022961    | S34-T38N-R6W<br>S27-T38N-R6W |
| 1693  | AMC380474  | FA 56      | MOHAVE | 2007022962    | S27-T38N-R6W                 |
| 1694  | AMC380475  | FA 58      | MOHAVE | 2007022963    | S27-T38N-R6W                 |
| 1695  | AMC380476  | FA 60      | MOHAVE | 2007022964    | S27-T38N-R6W                 |
| 1696  | AMC380477  | FA 62      | MOHAVE | 2007022965    | S27-T38N-R6W                 |
| 1697  | AMC380478  | FB 37      | MOHAVE | 2007022966    | S34-T38N-R6W                 |
| 1698  | AMC380479  | FB 39      | MOHAVE | 2007022967    | S34-T38N-R6W                 |
| 1699  | AMC380480  | FB 41      | MOHAVE | 2007022968    | S34-T38N-R6W                 |
| 1700  | AMC380481  | FB 43      | MOHAVE | 2007022969    | S34-T38N-R6W                 |
| 1701  | AMC380482  | FB 45      | MOHAVE | 2007022970    | S34-T38N-R6W                 |
| 1702  | AMC380483  | FB 47      | MOHAVE | 2007022971    | S34-T38N-R6W                 |
| 1703  | AMC380484  | FB 49      | MOHAVE | 2007022972    | S34-T38N-R6W                 |
| 1704  | AMC380485  | FB 51      | MOHAVE | 2007022973    | S34-T38N-R6W                 |
| 1705  | AMC380486  | FB 53      | MOHAVE | 2007022974    | S34-T38N-R6W<br>S27-T38N-R6W |
| 1706  | AMC380487  | FB 55      | MOHAVE | 2007022975    | S27-T38N-R6W                 |
| 1707  | AMC380488  | FB 57      | MOHAVE | 2007022976    | S27-T38N-R6W                 |
| 1708  | AMC380489  | FB 59      | MOHAVE | 2007022977    | S27-T38N-R6W                 |
| 1709  | AMC380490  | FB 61      | MOHAVE | 2007022978    | S27-T38N-R6W                 |
| 1710  | AMC380491  | GH 91      | MOHAVE | 2007022979    | S19-T38N-R3W                 |
| 1711  | AMC380492  | GH 92      | MOHAVE | 2007022980    | S19-T38N-R3W<br>S18-T38N-R3W |
| 1712  | AMC380493  | GH 93      | MOHAVE | 2007022981    | S19-T38N-R3W                 |
| 1713  | AMC380494  | GH 94      | MOHAVE | 2007022982    | S19-T38N-R3W<br>S18-T38N-R3W |
| 1714  | AMC380495  | GH 95      | MOHAVE | 2007022983    | S19-T38N-R3W                 |
| 1715  | AMC380496  | GH 96      | MOHAVE | 2007022984    | S19-T38N-R3W<br>S18-T38N-R3W |
| 1716  | AMC380497  | GH 97      | MOHAVE | 2007022985    | S19-T38N-R3W                 |
| 1717  | AMC380498  | GH 98      | MOHAVE | 2007022986    | S19-T38N-R3W<br>S18-T38N-R3W |
| 1718  | AMC380499  | GG 94      | MOHAVE | 2007022987    | S19-T38N-R3W                 |
| 1719  | AMC380500  | GG 96      | MOHAVE | 2007022988    | S19-T38N-R3W                 |
| 1720  | AMC380503  | FC 83      | MOHAVE | 2007022991    | S23-T38N-R6W<br>S22-T38N-R6W |
| 1721  | AMC380504  | FC 84      | MOHAVE | 2007022992    | S23-T38N-R6W                 |
| 1722  | AMC380505  | FC 85      | MOHAVE | 2007022993    | S23-T38N-R6W<br>S22-T38N-R6W |

| Count | AMC Number | Claim Name | County | County Record | Sec-Twp-Rng  |
|-------|------------|------------|--------|---------------|--|
|       |            |            |        |               | S14-T35N-R5W<br>S13-T35N-R5W<br>S24-T35N-R5W                 |
| 775   | AMC377882  | AB 72      | MOHAVE | 2007010682    | S24-T35N-R5W<br>S13-T35N-R5W                                 |
| 776   | AMC377883  | AB 73      | MOHAVE | 2007010683    | S24-T35N-R5W   |
| 777   | AMC377884  | AB 74      | MOHAVE | 2007010684    | S24-T35N-R5W<br>S13-T35N-R5W                                 |
| 778   | AMC377885  | AB 75      | MOHAVE | 2007010685    | S24-T35N-R5W   |
| 779   | AMC377886  | AB 76      | MOHAVE | 2007010686    | S24-T35N-R5W<br>S13-T35N-R5W                                 |
| 780   | AMC377887  | AB 77      | MOHAVE | 2007010687    | S24-T35N-R5W   |
| 781   | AMC377888  | AB 78      | MOHAVE | 2007010688    | S24-T35N-R5W<br>S13-T35N-R5W                                 |
| 782   | AMC377889  | AB 79      | MOHAVE | 2007010689    | S24-T35N-R5W   |
| 783   | AMC377890  | AB 80      | MOHAVE | 2007010690    | S24-T35N-R5W<br>S13-T35N-R5W                                 |
| 784   | AMC377891  | AB 81      | MOHAVE | 2007010691    | S24-T35N-R5W   |
| 785   | AMC377892  | AB 82      | MOHAVE | 2007010692    | S24-T35N-R5W<br>S13-T35N-R5W                                 |
| 786   | AMC377893  | AB 83      | MOHAVE | 2007010693    | S24-T35N-R5W   |
| 787   | AMC377894  | AB 84      | MOHAVE | 2007010694    | S24-T35N-R5W<br>S13-T35N-R5W                                 |
| 788   | AMC377895  | AB 85      | MOHAVE | 2007010695    | S24-T35N-R5W   |
| 789   | AMC377896  | AB 86      | MOHAVE | 2007010696    | S24-T35N-R5W<br>S13-T35N-R5W                                 |
| 790   | AMC377897  | AB 87      | MOHAVE | 2007010697    | S19-T35N-R4W<br>S24-T35N-R5W                                 |
| 791   | AMC377898  | AB 88      | MOHAVE | 2007010698    | S19-T35N-R4W<br>S18-T35N-R4W<br>S24-T35N-R5W<br>S13-T35N-R5W |
| 792   | AMC377899  | AB 89      | MOHAVE | 2007010699    | S19-T35N-R4W   |
| 793   | AMC377900  | AB 90      | MOHAVE | 2007010700    | S19-T35N-R4W<br>S18-T35N-R4W                                 |
| 794   | AMC377901  | AB 92      | MOHAVE | 2007010701    | S19-T35N-R4W<br>S18-T35N-R4W                                 |
| 795   | AMC377902  | AB 94      | MOHAVE | 2007010702    | S19-T35N-R4W<br>S18-T35N-R4W                                 |
| 796   | AMC377903  | AC 67      | MOHAVE | 2007010703    | S14-T35N-R5W   |
| 797   | AMC377904  | AC 69      | MOHAVE | 2007010704    | S14-T35N-R5W<br>S13-T35N-R5W                                 |
| 798   | AMC377905  | AC 71      | MOHAVE | 2007010705    | S13-T35N-R5W   |
| 799   | AMC377906  | AC 73      | MOHAVE | 2007010706    | S13-T35N-R5W   |

MAINTENANCE FEE PAYMENT  
 Claimant Name: PATRICK HILLARD

RECEIVED  
 B.L.M. AZ STATE OFFICE  
 BLM  
 Date Stamp 2007 AUG 17 A 9 27  
 PHOENIX, ARIZONA

| Count | AMC Number | Claim Name | County | County Record | Sec-Twp-Rng                  |
|-------|------------|------------|--------|---------------|------------------------------|
| 741   | AMC377113  | MY 16      | MOHAVE | 2007003061    | S6-T38N-R4W                  |
| 742   | AMC377114  | MY 17      | MOHAVE | 2007003062    | S6-T38N-R4W                  |
| 743   | AMC377115  | MY 18      | MOHAVE | 2007003063    | S6-T38N-R4W                  |
| 744   | AMC377116  | MY 19      | MOHAVE | 2007003064    | S6-T38N-R4W                  |
| 745   | AMC377117  | MY 20      | MOHAVE | 2007003065    | S6-T38N-R4W                  |
| 746   | AMC377118  | MY 21      | MOHAVE | 2007003066    | S6-T38N-R4W                  |
| 747   | AMC377119  | MY 22      | MOHAVE | 2007003067    | S6-T38N-R4W                  |
| 748   | AMC377120  | MY 23      | MOHAVE | 2007003068    | S6-T38N-R4W                  |
| 749   | AMC377121  | MY 24      | MOHAVE | 2007003069    | S6-T38N-R4W                  |
| 750   | AMC377122  | MY 25      | MOHAVE | 2007003070    | S6-T38N-R4W                  |
| 751   | AMC377123  | MY 26      | MOHAVE | 2007003071    | S6-T38N-R4W                  |
| 752   | AMC377124  | MY 27      | MOHAVE | 2007003072    | S6-T38N-R4W                  |
| 753   | AMC377125  | SIB 1      | MOHAVE | 2007003076    | S12-T37N-R5W                 |
| 754   | AMC377126  | SIB 2      | MOHAVE | 2007003077    | S12-T37N-R5W                 |
| 755   | AMC377127  | SIB 3      | MOHAVE | 2007003078    | S12-T37N-R5W                 |
| 756   | AMC377128  | SIB 4      | MOHAVE | 2007003079    | S12-T37N-R5W                 |
| 757   | AMC377129  | SIB 6      | MOHAVE | 2007003080    | S11-T37N-R5W<br>S12-T37N-R5W |
| 758   | AMC377130  | TRIP 1     | MOHAVE | 2007003073    | S31-T39N-R4W                 |
| 759   | AMC377131  | TRIP 2     | MOHAVE | 2007003074    | S31-T39N-R4W                 |
| 760   | AMC377132  | TRIP 3     | MOHAVE | 2007003075    | S31-T39N-R4W                 |
| 761   | AMC377133  | WON 1      | MOHAVE | 2007003061    | S1-T38N-R5W<br>S12-T38N-R5W  |
| 762   | AMC377134  | WON 2      | MOHAVE | 2007003062    | S1-T38N-R5W<br>S12-T38N-R5W  |
| 763   | AMC377135  | WON 3      | MOHAVE | 2007003063    | S1-T38N-R5W<br>S12-T38N-R5W  |
| 764   | AMC377136  | WON 4      | MOHAVE | 2007003064    | S1-T38N-R5W<br>S12-T38N-R5W  |
| 765   | AMC377137  | WON 5      | MOHAVE | 2007003065    | S1-T38N-R5W                  |
| 766   | AMC377138  | WON 6      | MOHAVE | 2007003066    | S1-T38N-R5W                  |
| 767   | AMC377228  | AH 14      | MOHAVE | 2007004029    | S32-T36N-R5W                 |
| 768   | AMC377229  | AH 16      | MOHAVE | 2007004030    | S32-T36N-R5W                 |
| 769   | AMC377230  | AH 18      | MOHAVE | 2007004031    | S32-T36N-R5W                 |
| 770   | AMC377231  | AI 13      | MOHAVE | 2007004032    | S32-T36N-R5W                 |
| 771   | AMC377232  | AI 15      | MOHAVE | 2007004033    | S32-T36N-R5W                 |
| 772   | AMC377233  | AI 17      | MOHAVE | 2007004034    | S32-T36N-R5W                 |
| 773   | AMC377880  | AB 68      | MOHAVE | 2007010680    | S23-T35N-R5W<br>S14-T35N-R5W |
| 774   | AMC377881  | AB 70      | MOHAVE | 2007010681    | S23-T35N-R5W                 |

MAINTENANCE FEE PAYMENT  
 Claimant Name: PATRICK HILLARD

RECEIVED  
 B.L.M. AZ STATE OFFICE  
 BLM  
 Date Stamp 2007 AUG 17 A 9 30  
 PHOENIX, ARIZONA

| Count | AMC Number | Claim Name | County | County Record | Sec-Twp-Rng  |
|-------|------------|------------|--------|---------------|--|
| 1723  | AMC380506  | FC 86      | MOHAVE | 2007022994    | S23-T38N-R6W   |
| 1724  | AMC380507  | FC 87      | MOHAVE | 2007022995    | S23-T38N-R6W<br>S22-T38N-R6W                                 |
| 1725  | AMC380508  | FC 88      | MOHAVE | 2007022996    | S23-T38N-R6W   |
| 1726  | AMC380509  | FC 89      | MOHAVE | 2007022997    | S14-T38N-R6W<br>S15-T38N-R6W<br>S23-T38N-R6W<br>S22-T38N-R6W |
| 1727  | AMC380510  | FC 90      | MOHAVE | 2007022998    | S14-T38N-R6W<br>S23-T38N-R6W                                 |
| 1728  | AMC380511  | FD 61      | MOHAVE | 2007022999    | S26-T38N-R6W   |
| 1729  | AMC380512  | FD 62      | MOHAVE | 2007023000    | S26-T38N-R6W<br>S25-T38N-R6W                                 |
| 1730  | AMC380513  | FD 63      | MOHAVE | 2007023001    | S26-T38N-R6W   |
| 1731  | AMC380514  | FD 64      | MOHAVE | 2007023002    | S26-T38N-R6W<br>S25-T38N-R6W                                 |
| 1732  | AMC380515  | FD 65      | MOHAVE | 2007023003    | S26-T38N-R6W   |
| 1733  | AMC380516  | FD 66      | MOHAVE | 2007023004    | S26-T38N-R6W<br>S25-T38N-R6W                                 |
| 1734  | AMC380517  | FD 67      | MOHAVE | 2007023005    | S26-T38N-R6W   |
| 1735  | AMC380518  | FD 68      | MOHAVE | 2007023006    | S26-T38N-R6W<br>S25-T38N-R6W                                 |
| 1736  | AMC380519  | FD 69      | MOHAVE | 2007023007    | S26-T38N-R6W   |
| 1737  | AMC380520  | FD 70      | MOHAVE | 2007023008    | S26-T38N-R6W   |
| 1738  | AMC380521  | FD 71      | MOHAVE | 2007023009    | S26-T38N-R6W   |
| 1739  | AMC380522  | FD 72      | MOHAVE | 2007023010    | S23-T38N-R6W<br>S25-T38N-R6W<br>S26-T38N-R6W<br>S24-T38N-R6W |
| 1740  | AMC380523  | FD 73      | MOHAVE | 2007023011    | S23-T38N-R6W   |
| 1741  | AMC380524  | FD 74      | MOHAVE | 2007023012    | S23-T38N-R6W<br>S24-T38N-R6W                                 |
| 1742  | AMC380525  | FD 75      | MOHAVE | 2007023013    | S23-T38N-R6W   |
| 1743  | AMC380526  | FD 76      | MOHAVE | 2007023014    | S23-T38N-R6W<br>S24-T38N-R6W                                 |
| 1744  | AMC380527  | FD 77      | MOHAVE | 2007023015    | S23-T38N-R6W   |
| 1745  | AMC380528  | FD 78      | MOHAVE | 2007023016    | S23-T38N-R6W<br>S24-T38N-R6W                                 |
| 1746  | AMC380529  | FD 79      | MOHAVE | 2007023017    | S23-T38N-R6W   |
| 1747  | AMC380530  | FD 80      | MOHAVE | 2007023018    | S23-T38N-R6W<br>S24-T38N-R6W                                 |
| 1748  | AMC380531  | FD 81      | MOHAVE | 2007023019    | S23-T38N-R6W   |
| 1749  | AMC380532  | FD 82      | MOHAVE | 2007023020    | S23-T38N-R6W   |

MAINTENANCE FEE PAYMENT  
 Claimant Name: PATRICK HILLARD

RECEIVED  
 B.L.M. AZ STATE OFFICE  
 BLM  
 Date Stamp 2007 AUG 17 A 9 30  
 PHOENIX, ARIZONA

| Count | AMC Number | Claim Name | County | County Record | Sec-Twp-Rng  |
|-------|------------|------------|--------|---------------|--|
|       |            |            |        |               | S24-T38N-R6W   |
| 1750  | AMC380533  | FD 83      | MOHAVE | 2007023021    | S23-T38N-R6W   |
| 1751  | AMC380534  | FD 84      | MOHAVE | 2007023022    | S23-T38N-R6W   |
| 1752  | AMC380535  | FD 85      | MOHAVE | 2007023023    | S23-T38N-R6W   |
| 1753  | AMC380536  | FD 86      | MOHAVE | 2007023024    | S23-T38N-R6W<br>S24-T38N-R6W                                 |
| 1754  | AMC380537  | FD 87      | MOHAVE | 2007023025    | S23-T38N-R6W   |
| 1755  | AMC380538  | FD 88      | MOHAVE | 2007023026    | S23-T38N-R6W<br>S24-T38N-R6W                                 |
| 1756  | AMC380539  | FD 89      | MOHAVE | 2007023027    | S14-T38N-R6W<br>S23-T38N-R6W                                 |
| 1757  | AMC380540  | FD 90      | MOHAVE | 2007023028    | S14-T38N-R6W<br>S13-T38N-R6W<br>S23-T38N-R6W<br>S24-T38N-R6W |
| 1758  | AMC380541  | GF 44      | MOHAVE | 2007023029    | S27-T38N-R4W   |
| 1759  | AMC380542  | GF 46      | MOHAVE | 2007023030    | S27-T38N-R4W   |
| 1760  | AMC380543  | GG 43      | MOHAVE | 2007023031    | S22-T38N-R4W<br>S27-T38N-R4W                                 |
| 1761  | AMC380544  | GG 44      | MOHAVE | 2007023032    | S22-T38N-R4W   |
| 1762  | AMC380545  | GG 45      | MOHAVE | 2007023033    | S22-T38N-R4W<br>S27-T38N-R4W                                 |
| 1763  | AMC380546  | GG 46      | MOHAVE | 2007023034    | S22-T38N-R4W   |
| 1764  | AMC380547  | GG 47      | MOHAVE | 2007023035    | S23-T38N-R4W<br>S22-T38N-R4W<br>S27-T38N-R4W<br>S26-T38N-R4W |
| 1765  | AMC380548  | GG 48      | MOHAVE | 2007023036    | S23-T38N-R4W<br>S22-T38N-R4W                                 |
| 1766  | AMC380549  | GG 49      | MOHAVE | 2007023037    | S23-T38N-R4W<br>S26-T38N-R4W                                 |
| 1767  | AMC380550  | GG 50      | MOHAVE | 2007023038    | S23-T38N-R4W   |
| 1768  | AMC380551  | GG 51      | MOHAVE | 2007023039    | S23-T38N-R4W<br>S26-T38N-R4W                                 |
| 1769  | AMC380552  | GG 52      | MOHAVE | 2007023040    | S23-T38N-R4W   |
| 1770  | AMC380553  | GG 53      | MOHAVE | 2007023041    | S23-T38N-R4W<br>S26-T38N-R4W                                 |
| 1771  | AMC380554  | GG 54      | MOHAVE | 2007023042    | S23-T38N-R4W   |
| 1772  | AMC380555  | GE 26      | MOHAVE | 2007023043    | S28-T38N-R4W   |
| 1773  | AMC380556  | GE 28      | MOHAVE | 2007023044    | S28-T38N-R4W   |
| 1774  | AMC380557  | GE 30      | MOHAVE | 2007023045    | S27-T38N-R4W<br>S28-T38N-R4W                                 |
| 1775  | AMC380558  | GF 25      | MOHAVE | 2007023046    | S28-T38N-R4W   |

MAINTENANCE FEE PAYMENT  
 Claimant Name: PATRICK HILLARD

RECEIVED  
 B.L.M. AZ STATE OFFICE  
 BLM  
 Date Stamp 2007 AUG 17 A 9 29  
 PHOENIX, ARIZONA

| Count | AMC Number | Claim Name | County | County Record | Sec-Twp-Rng  |
|-------|------------|------------|--------|---------------|--------------|
| 703   | AMC375982  | TWO 5      | MOHAVE | 2006117851    | S10-T37N-R6W |
| 704   | AMC375983  | TWO 6      | MOHAVE | 2006117852    | S10-T37N-R6W |
| 705   | AMC376338  | CRL 1      | MOHAVE | 2006120449    | S3-T37N-R6W  |
| 706   | AMC376339  | CRL 2      | MOHAVE | 2006120450    | S3-T37N-R6W  |
| 707   | AMC376340  | GTA 1      | MOHAVE | 2006120436    | S11-T35N-R5W |
| 708   | AMC376341  | GTA 2      | MOHAVE | 2006120439    | S11-T35N-R5W |
| 709   | AMC376342  | GTB 1      | MOHAVE | 2006120432    | S15-T35N-R5W |
| 710   | AMC376343  | GTB 2      | MOHAVE | 2006120433    | S15-T35N-R5W |
| 711   | AMC376344  | GTC 1      | MOHAVE | 2006120436    | S10-T35N-R5W |
| 712   | AMC376345  | GTC 2      | MOHAVE | 2006120437    | S10-T35N-R5W |
| 713   | AMC376346  | GTE 1      | MOHAVE | 2006120430    | S19-T35N-R4W |
| 714   | AMC376347  | GTE 2      | MOHAVE | 2006120431    | S19-T35N-R4W |
| 715   | AMC376348  | GTS 1      | MOHAVE | 2006120434    | S24-T35N-R5W |
| 716   | AMC376349  | GTS 2      | MOHAVE | 2006120435    | S23-T35N-R5W |
| 717   | AMC376350  | MFA 1      | MOHAVE | 2006120442    | S2-T35N-R5W  |
| 718   | AMC376351  | MFA 2      | MOHAVE | 2006120443    | S2-T35N-R5W  |
| 719   | AMC376352  | MFB 1      | MOHAVE | 2006120440    | S12-T35N-R5W |
| 720   | AMC376353  | MFB 2      | MOHAVE | 2006120441    | S12-T35N-R5W |
| 721   | AMC376354  | MFC 1      | MOHAVE | 2006120444    | S2-T35N-R5W  |
| 722   | AMC376355  | MFC 2      | MOHAVE | 2006120445    | S2-T35N-R5W  |
| 723   | AMC376356  | SS 4       | MOHAVE | 2006120446    | S6-T35N-R4W  |
| 724   | AMC376357  | SS 5       | MOHAVE | 2006120447    | S1-T35N-R4W  |
| 725   | AMC376358  | SS 6       | MOHAVE | 2006120448    | S1-T35N-R4W  |
| 726   | AMC377096  | MY 1       | MOHAVE | 2007003046    | S6-T38N-R4W  |
| 727   | AMC377099  | MY 2       | MOHAVE | 2007003047    | S6-T38N-R4W  |
| 728   | AMC377100  | MY 3       | MOHAVE | 2007003048    | S6-T38N-R4W  |
| 729   | AMC377101  | MY 4       | MOHAVE | 2007003049    | S6-T38N-R4W  |
| 730   | AMC377102  | MY 5       | MOHAVE | 2007003050    | S6-T38N-R4W  |
| 731   | AMC377103  | MY 6       | MOHAVE | 2007003051    | S6-T38N-R4W  |
| 732   | AMC377104  | MY 7       | MOHAVE | 2007003052    | S6-T38N-R4W  |
| 733   | AMC377105  | MY 8       | MOHAVE | 2007003053    | S6-T38N-R4W  |
| 734   | AMC377106  | MY 9       | MOHAVE | 2007003054    | S6-T38N-R4W  |
| 735   | AMC377107  | MY 10      | MOHAVE | 2007003055    | S31-T36N-R4W |
| 736   | AMC377108  | MY 11      | MOHAVE | 2007003056    | S31-T36N-R4W |
| 737   | AMC377109  | MY 12      | MOHAVE | 2007003057    | S6-T38N-R4W  |
| 738   | AMC377110  | MY 13      | MOHAVE | 2007003058    | S6-T38N-R4W  |
| 739   | AMC377111  | MY 14      | MOHAVE | 2007003059    | S6-T38N-R4W  |
| 740   | AMC377112  | MY 15      | MOHAVE | 2007003060    | S6-T38N-R4W  |

MAINTENANCE FEE PAYMENT  
 Claimant Name: PATRICK HILLARD

BLM  
 Date  
 Stamp

RECEIVED  
 B.L.M. AZ STATE OFFICE  
 2007 AUG 17 A 9 27  
 PHOENIX, ARIZONA

| Count | AMC Number | Claim Name | County   | County Record | Sec-Twp-Rng                  |
|-------|------------|------------|----------|---------------|------------------------------|
| 667   | AMC375630  | MD 11      | MOHAVE   | 2008113456    | S11-T37N-R5W                 |
| 668   | AMC375631  | MD 12      | MOHAVE   | 2008113457    | S11-T37N-R5W<br>S10-T37N-R5W |
| 669   | AMC375632  | MER 1      | MOHAVE   | 2008113436    | S34-T36N-R5W                 |
| 670   | AMC375633  | MER 2      | MOHAVE   | 2008113437    | S34-T36N-R5W                 |
| 671   | AMC375634  | MRH 1      | MOHAVE   | 2008113438    | S34-T36N-R5W                 |
| 672   | AMC375635  | MRH 2      | MOHAVE   | 2008113439    | S34-T36N-R5W                 |
| 673   | AMC375636  | OSE 1      | MOHAVE   | 2008113440    | S18-T35N-R4W<br>S18-T35N-R5W |
| 674   | AMC375637  | OSE 2      | MOHAVE   | 2008113441    | S18-T35N-R4W                 |
| 675   | AMC375638  | OSE 3      | MOHAVE   | 2008113442    | S18-T35N-R4W                 |
| 676   | AMC375639  | OSE 4      | MOHAVE   | 2008113443    | S18-T35N-R4W                 |
| 677   | AMC375640  | OSE 5      | MOHAVE   | 2008113444    | S19-T35N-R4W                 |
| 678   | AMC375641  | OSE 6      | MOHAVE   | 2008113445    | S19-T35N-R4W                 |
| 679   | AMC375658  | BHT 1      | MOHAVE   | 2008117857    | S4-T35N-R5W                  |
| 680   | AMC375659  | BHT 2      | MOHAVE   | 2008117858    | S4-T35N-R5W                  |
| 681   | AMC375680  | HTN 1      | MOHAVE   | 2008117859    | S10-T35N-R5W                 |
| 682   | AMC375681  | HTN 2      | MOHAVE   | 2008117860    | S10-T35N-R5W                 |
| 683   | AMC375682  | NNE 1      | MOHAVE   | 2008117861    | S5-T35N-R5W                  |
| 684   | AMC375683  | NNE 2      | MOHAVE   | 2008117862    | S5-T35N-R5W                  |
| 685   | AMC375684  | OHT 1      | MOHAVE   | 2008117865    | S9-T35N-R5W                  |
| 686   | AMC375685  | OHT 2      | MOHAVE   | 2008117866    | S9-T35N-R5W                  |
| 687   | AMC375686  | POI 1      | COCONINO | 3415432       | S14-T38N-R3W                 |
| 688   | AMC375687  | POI 2      | COCONINO | 3415436       | S15-T38N-R3W                 |
| 689   | AMC375688  | POI 3      | COCONINO | 3415434       | S15-T38N-R3W<br>S14-T38N-R3W |
| 690   | AMC375689  | POI 4      | COCONINO | 3415435       | S15-T38N-R3W                 |
| 691   | AMC375690  | POI 5      | COCONINO | 3415436       | S15-T38N-R3W                 |
| 692   | AMC375691  | RHT 1      | MOHAVE   | 2008117853    | S3-T35N-R5W                  |
| 693   | AMC375692  | RHT 2      | MOHAVE   | 2008117854    | S3-T35N-R5W                  |
| 694   | AMC375693  | RLF 1      | MOHAVE   | 2008117863    | S31-T36N-R5W                 |
| 695   | AMC375694  | RLF 2      | MOHAVE   | 2008117864    | S31-T36N-R5W                 |
| 696   | AMC375695  | RLF 3      | MOHAVE   | 2008117865    | S32-T36N-R5W                 |
| 697   | AMC375696  | RLF 4      | MOHAVE   | 2008117866    | S31-T36N-R5W                 |
| 698   | AMC375697  | RLF 5      | MOHAVE   | 2008117867    | S32-T36N-R5W                 |
| 699   | AMC375698  | TWO 1      | MOHAVE   | 2008117847    | S11-T37N-R6W                 |
| 700   | AMC375699  | TWO 2      | MOHAVE   | 2008117848    | S10-T37N-R6W                 |
| 701   | AMC375700  | TWO 3      | MOHAVE   | 2008117849    | S10-T37N-R6W                 |
| 702   | AMC375701  | TWO 4      | MOHAVE   | 2008117850    | S10-T37N-R6W                 |

MAINTENANCE FEE PAYMENT  
 Claimant Name: PATRICK HILLARD

BLM  
 Date  
 Stamp

RECEIVED  
 B.L.M. AZ STATE OFFICE  
 2007 AUG 17 A 9 30  
 PHOENIX, ARIZONA

| Count | AMC Number | Claim Name | County | County Record | Sec-Twp-Rng  |
|-------|------------|------------|--------|---------------|--|
| 1776  | AMC380559  | GF 26      | MOHAVE | 2007023047    | S28-T38N-R4W   |
| 1777  | AMC380560  | GF 27      | MOHAVE | 2007023048    | S28-T38N-R4W   |
| 1778  | AMC380561  | GF 28      | MOHAVE | 2007023049    | S27-T38N-R4W<br>S28-T38N-R4W                                 |
| 1779  | AMC380562  | GF 29      | MOHAVE | 2007023050    | S27-T38N-R4W   |
| 1780  | AMC380563  | GF 30      | MOHAVE | 2007023051    | S28-T38N-R4W<br>S27-T38N-R4W                                 |
| 1781  | AMC380564  | GF 31      | MOHAVE | 2007023052    | S27-T38N-R4W   |
| 1782  | AMC380565  | GF 32      | MOHAVE | 2007023053    | S27-T38N-R4W   |
| 1783  | AMC380566  | GF 33      | MOHAVE | 2007023054    | S27-T38N-R4W   |
| 1784  | AMC380567  | GF 34      | MOHAVE | 2007023055    | S27-T38N-R4W   |
| 1785  | AMC380568  | GG 27      | MOHAVE | 2007023056    | S21-T38N-R4W<br>S28-T38N-R4W                                 |
| 1786  | AMC380569  | GG 28      | MOHAVE | 2007023057    | S21-T38N-R4W   |
| 1787  | AMC380570  | GG 29      | MOHAVE | 2007023058    | S21-T38N-R4W<br>S28-T38N-R4W<br>S27-T38N-R4W<br>S22-T38N-R4W |
| 1788  | AMC380571  | GG 30      | MOHAVE | 2007023059    | S21-T38N-R4W<br>S22-T38N-R4W                                 |
| 1789  | AMC380572  | GG 31      | MOHAVE | 2007023060    | S22-T38N-R4W<br>S27-T38N-R4W                                 |
| 1790  | AMC380573  | GG 32      | MOHAVE | 2007023061    | S22-T38N-R4W   |
| 1791  | AMC380574  | HKR 1      | MOHAVE | 2007023062    | S17-T37N-R5W   |
| 1792  | AMC380575  | HKR 2      | MOHAVE | 2007023063    | S17-T37N-R5W   |
| 1793  | AMC380576  | HKR 3      | MOHAVE | 2007023064    | S17-T37N-R5W<br>S16-T37N-R5W                                 |
| 1794  | AMC380577  | FH 9       | MOHAVE | 2007023065    | S8-T37N-R5W<br>S7-T37N-R5W                                   |
| 1795  | AMC380578  | FH 10      | MOHAVE | 2007023066    | S8-T37N-R5W  |
| 1796  | AMC380579  | FH 11      | MOHAVE | 2007023067    | S8-T37N-R5W<br>S7-T37N-R5W                                   |
| 1797  | AMC380580  | FH 12      | MOHAVE | 2007023068    | S8-T37N-R5W  |
| 1798  | AMC380581  | FH 13      | MOHAVE | 2007023069    | S8-T37N-R5W<br>S7-T37N-R5W                                   |
| 1799  | AMC380582  | FH 14      | MOHAVE | 2007023070    | S8-T37N-R5W  |
| 1800  | AMC380583  | FH 15      | MOHAVE | 2007023071    | S8-T37N-R5W<br>S7-T37N-R5W                                   |
| 1801  | AMC380584  | FH 16      | MOHAVE | 2007023072    | S8-T37N-R5W  |
| 1802  | AMC380585  | FH 17      | MOHAVE | 2007023073    | S8-T37N-R5W<br>S7-T37N-R5W                                   |
| 1803  | AMC380586  | FH 18      | MOHAVE | 2007023074    | S8-T37N-R5W  |
| 1804  | AMC380587  | FH 21      | MOHAVE | 2007023075    | S5-T37N-R5W  |



MAINTENANCE FEE PAYMENT  
 Claimant Name: PATRICK HILLARD

RECEIVED  
 BLM B.L.M. AZ STATE OFFICE  
 Date  
 Stamp 2007 AUG 17 A 9 30  
 PHOENIX, ARIZONA

| Count | AMC Number | Claim Name | County | County Record | Sec-Twp-Rng                |
|-------|------------|------------|--------|---------------|----------------------------|
|       |            |            |        |               | S8-T37N-R5W                |
| 1805  | AMC380588  | FH 22      | MOHAVE | 2007023076    | S5-T37N-R5W                |
| 1806  | AMC380589  | FH 23      | MOHAVE | 2007023077    | S5-T37N-R5W<br>S8-T37N-R5W |
| 1807  | AMC380590  | FH 24      | MOHAVE | 2007023078    | S5-T37N-R5W                |
| 1808  | AMC380591  | FH 26      | MOHAVE | 2007023079    | S5-T37N-R5W                |
| 1809  | AMC380592  | FH 28      | MOHAVE | 2007023080    | S5-T37N-R5W                |
| 1810  | AMC380593  | FH 30      | MOHAVE | 2007023081    | S5-T37N-R5W                |
| 1811  | AMC380594  | FH 31      | MOHAVE | 2007023082    | S5-T37N-R5W<br>S8-T37N-R5W |
| 1812  | AMC380595  | FH 32      | MOHAVE | 2007023083    | S5-T37N-R5W                |
| 1813  | AMC380596  | FH 33      | MOHAVE | 2007023084    | S5-T37N-R5W<br>S8-T37N-R5W |
| 1814  | AMC380597  | FH 34      | MOHAVE | 2007023085    | S5-T37N-R5W                |
| 1815  | AMC380598  | FH 35      | MOHAVE | 2007023086    | S5-T37N-R5W<br>S8-T37N-R5W |
| 1816  | AMC380599  | FH 36      | MOHAVE | 2007023087    | S5-T37N-R5W                |
| 1817  | AMC380600  | FI 1       | MOHAVE | 2007023088    | S8-T37N-R5W                |
| 1818  | AMC380601  | FI 2       | MOHAVE | 2007023089    | S8-T37N-R5W                |
| 1819  | AMC380602  | FI 3       | MOHAVE | 2007023090    | S8-T37N-R5W                |
| 1820  | AMC380603  | FI 4       | MOHAVE | 2007023091    | S8-T37N-R5W                |
| 1821  | AMC380604  | FI 5       | MOHAVE | 2007023092    | S8-T37N-R5W                |
| 1822  | AMC380605  | FI 6       | MOHAVE | 2007023093    | S8-T37N-R5W                |
| 1823  | AMC380606  | FI 25      | MOHAVE | 2007023094    | S5-T37N-R5W                |
| 1824  | AMC380607  | FI 26      | MOHAVE | 2007023095    | S5-T37N-R5W                |
| 1825  | AMC380608  | FI 27      | MOHAVE | 2007023096    | S5-T37N-R5W                |
| 1826  | AMC380609  | FI 28      | MOHAVE | 2007023097    | S5-T37N-R5W                |
| 1827  | AMC380610  | FI 29      | MOHAVE | 2007023098    | S5-T37N-R5W                |
| 1828  | AMC380611  | FI 30      | MOHAVE | 2007023099    | S5-T37N-R5W                |
| 1829  | AMC380612  | FI 31      | MOHAVE | 2007023100    | S5-T37N-R5W                |
| 1830  | AMC380613  | FI 32      | MOHAVE | 2007023101    | S5-T37N-R5W                |
| 1831  | AMC380614  | FI 33      | MOHAVE | 2007023102    | S5-T37N-R5W                |
| 1832  | AMC380615  | FI 34      | MOHAVE | 2007023103    | S5-T37N-R5W                |
| 1833  | AMC380616  | FI 35      | MOHAVE | 2007023104    | S5-T37N-R5W                |
| 1834  | AMC380617  | FI 36      | MOHAVE | 2007023105    | S5-T37N-R5W                |
| 1835  | AMC380618  | FJ 1       | MOHAVE | 2007023106    | S9-T37N-R5W<br>S8-T37N-R5W |
| 1836  | AMC380619  | FJ 3       | MOHAVE | 2007023107    | S9-T37N-R5W<br>S8-T37N-R5W |
| 1837  | AMC380620  | FJ 5       | MOHAVE | 2007023108    | S9-T37N-R5W                |

MAINTENANCE FEE PAYMENT  
 Claimant Name: PATRICK HILLARD

RECEIVED  
 B.L.M. AZ STATE OFFICE  
 BLM  
 Date  
 Stamp 2007 AUG 17 A 9 27  
 PHOENIX, ARIZONA

| Count | AMC Number | Claim Name | County   | County Record | Sec-Twp-Rng  |
|-------|------------|------------|----------|---------------|--|
|       |            |            |          |               | S9-T39N-R2W  |
| 642   | AMC375805  | ANT 2      | COCONINO | 3413037       | S4-T39N-R2W<br>S9-T39N-R2W                                   |
| 643   | AMC375806  | ANT 3      | COCONINO | 3413038       | S4-T39N-R2W<br>S9-T39N-R2W                                   |
| 644   | AMC375807  | ANT 4      | COCONINO | 3413039       | S4-T39N-R2W<br>S9-T39N-R2W                                   |
| 645   | AMC375808  | BJE 1      | MOHAVE   | 2006113458    | S17-T36N-R5W   |
| 646   | AMC375809  | BJE 2      | MOHAVE   | 2006113459    | S17-T36N-R5W   |
| 647   | AMC375810  | BJN 1      | MOHAVE   | 2006113460    | S17-T36N-R5W<br>S8-T36N-R5W                                  |
| 648   | AMC375811  | BJN 2      | MOHAVE   | 2006113461    | S7-T36N-R5W<br>S18-T36N-R5W<br>S17-T36N-R5W<br>S8-T36N-R5W   |
| 649   | AMC375812  | HH 1       | MOHAVE   | 2006113462    | S28-T36N-R5W   |
| 650   | AMC375813  | HH 2       | MOHAVE   | 2006113463    | S28-T36N-R5W<br>S33-T36N-R5W                                 |
| 651   | AMC375814  | HH 3       | MOHAVE   | 2006113464    | S28-T36N-R5W   |
| 652   | AMC375815  | HH 4       | MOHAVE   | 2006113465    | S28-T36N-R5W<br>S33-T36N-R5W                                 |
| 653   | AMC375816  | HH 5       | MOHAVE   | 2006113466    | S28-T36N-R5W   |
| 654   | AMC375817  | HH 6       | MOHAVE   | 2006113467    | S28-T36N-R5W<br>S33-T36N-R5W                                 |
| 655   | AMC375818  | HH 7       | MOHAVE   | 2006113468    | S28-T36N-R5W<br>S29-T36N-R5W                                 |
| 656   | AMC375819  | HH 8       | MOHAVE   | 2006113469    | S28-T36N-R5W<br>S29-T36N-R5W<br>S32-T36N-R5W<br>S33-T36N-R5W |
| 657   | AMC375820  | MD 1       | MOHAVE   | 2006113446    | S3-T37N-R5W  |
| 658   | AMC375821  | MD 2       | MOHAVE   | 2006113447    | S10-T37N-R5W   |
| 659   | AMC375822  | MD 3       | MOHAVE   | 2006113448    | S10-T37N-R5W   |
| 660   | AMC375823  | MD 4       | MOHAVE   | 2006113449    | S3-T37N-R5W<br>S2-T37N-R5W                                   |
| 661   | AMC375824  | MD 5       | MOHAVE   | 2006113450    | S2-T37N-R5W  |
| 662   | AMC375825  | MD 6       | MOHAVE   | 2006113451    | S2-T37N-R5W<br>S3-T37N-R5W                                   |
| 663   | AMC375826  | MD 7       | MOHAVE   | 2006113452    | S2-T37N-R5W  |
| 664   | AMC375827  | MD 8       | MOHAVE   | 2006113453    | S3-T37N-R5W  |
| 665   | AMC375828  | MD 9       | MOHAVE   | 2006113454    | S2-T37N-R5W<br>S2-T37N-R5W                                   |
| 666   | AMC375829  | MD 10      | MOHAVE   | 2006113455    | S11-T37N-R5W<br>S10-T37N-R5W                                 |

MAINTENANCE FEE PAYMENT  
 Claimant Name: PATRICK HILLARD

RECEIVED  
 B.L.M. AZ STATE OFFICE  
 BLM Date Stamp 2007 AUG 17 A 9 27  
 PHOENIX, ARIZONA

| Count | AMC Number | Claim Name | County   | County Record | Sec-Twp-Rng                               |
|-------|------------|------------|----------|---------------|---|
| 606   | AMC375100  | OT 3       | MOHAVE   | 2008097807    | S17-T38N-R4W                              |
| 607   | AMC375101  | OT 4       | MOHAVE   | 2008097808    | S16-T38N-R4W                              |
| 608   | AMC375102  | OT 5       | MOHAVE   | 2008097809    | S17-T38N-R4W                              |
| 609   | AMC375103  | OT 6       | MOHAVE   | 2008097810    | S16-T38N-R4W                              |
| 610   | AMC375104  | OT 7       | MOHAVE   | 2008097811    | S17-T38N-R4W                              |
| 611   | AMC375105  | OT 8       | MOHAVE   | 2008097812    | S16-T38N-R4W                              |
| 612   | AMC375106  | OT 9       | MOHAVE   | 2008097813    | S17-T38N-R4W                              |
| 613   | AMC375107  | OT 10      | MOHAVE   | 2008097814    | S16-T38N-R4W                              |
| 614   | AMC375112  | JH 1       | MOHAVE   | 2008116749    | S31-T38N-R4W                              |
| 615   | AMC375113  | JH 2       | MOHAVE   | 2008116750    | S31-T38N-R4W                              |
| 616   | AMC375114  | JH 3       | MOHAVE   | 2008116751    | S31-T38N-R4W                              |
| 617   | AMC375115  | JH 4       | MOHAVE   | 2008116752    | S31-T38N-R4W                              |
| 618   | AMC375118  | NTH 1      | MOHAVE   | 2008116753    | S19-T38N-R4W                              |
| 619   | AMC375117  | NTH 2      | MOHAVE   | 2008116754    | S19-T38N-R4W                              |
| 620   | AMC375118  | QU 1       | MOHAVE   | 2008116755    | S25-T38N-R5W                              |
| 621   | AMC375119  | QU 2       | MOHAVE   | 2008116756    | S25-T38N-R5W                              |
| 622   | AMC375120  | RY 1       | MOHAVE   | 2008116757    | S38-T38N-R5W                              |
| 623   | AMC375121  | RY 2       | MOHAVE   | 2008116758    | S38-T38N-R5W                              |
| 624   | AMC375122  | SPG 1      | MOHAVE   | 2008116759    | S25-T37N-R4W                              |
| 625   | AMC375123  | SPG 2      | MOHAVE   | 2008116760    | S25-T37N-R4W                              |
| 626   | AMC375124  | SPG 3      | MOHAVE   | 2008116761    | S25-T37N-R4W                              |
| 627   | AMC375125  | STH 1      | MOHAVE   | 2008116762    | S20-T38N-R4W                              |
| 628   | AMC375126  | STH 2      | MOHAVE   | 2008116763    | S19-T38N-R4W                              |
| 629   | AMC375127  | TU 1       | MOHAVE   | 2008116764    | S24-T38N-R5W                              |
| 630   | AMC375128  | TU 2       | MOHAVE   | 2008116765    | S25-T38N-R5W                              |
| 631   | AMC375129  | XB 1       | MOHAVE   | 2008116766    | S38-T38N-R5W                              |
| 632   | AMC375130  | XB 2       | MOHAVE   | 2008116767    | S38-T38N-R5W                              |
| 633   | AMC375131  | XH 1       | MOHAVE   | 2008116768    | S31-T38N-R4W                              |
| 634   | AMC375132  | XH 2       | MOHAVE   | 2008116769    | S31-T38N-R4W                              |
| 635   | AMC375133  | XI 1       | MOHAVE   | 2008116770    | S8-T35N-R4W                               |
| 636   | AMC375134  | XI 2       | MOHAVE   | 2008116771    | S8-T35N-R4W                               |
| 637   | AMC375135  | XJ 1       | MOHAVE   | 2008116772    | S36-T38N-R5W                              |
| 638   | AMC375136  | XJ 2       | MOHAVE   | 2008116773    | S36-T38N-R5W                              |
| 639   | AMC375137  | XR 1       | MOHAVE   | 2008116774    | S35-T38N-R5W                              |
| 640   | AMC375138  | XR 2       | MOHAVE   | 2008116775    | S35-T38N-R5W                              |
| 641   | AMC375604  | ANT 1      | COCONINO | 3413036       | S4-T39N-R2W<br>S4-T39N-R2W<br>S9-T39N-R2W |

MAINTENANCE FEE PAYMENT  
 Claimant Name: PATRICK HILLARD

RECEIVED  
 B.L.M. AZ STATE OFFICE  
 BLM Date Stamp 2007 AUG 17 A 9 31  
 PHOENIX, ARIZONA

| Count | AMC Number | Claim Name | County | County Record | Sec-Twp-Rng                                |
|-------|------------|------------|--------|---------------|--|
| 1838  | AMC380621  | FJ 25      | MOHAVE | 2007023109    | S8-T37N-R5W<br>S4-T37N-R5W<br>S5-T37N-R5W  |
| 1839  | AMC380622  | FJ 26      | MOHAVE | 2007023110    | S4-T37N-R5W                                |
| 1840  | AMC380623  | FJ 27      | MOHAVE | 2007023111    | S4-T37N-R5W<br>S5-T37N-R5W                 |
| 1841  | AMC380624  | FJ 28      | MOHAVE | 2007023112    | S4-T37N-R5W                                |
| 1842  | AMC380625  | FJ 29      | MOHAVE | 2007023113    | S4-T37N-R5W<br>S8-T37N-R5W                 |
| 1843  | AMC380626  | FJ 30      | MOHAVE | 2007023114    | S4-T37N-R5W                                |
| 1844  | AMC380627  | FJ 31      | MOHAVE | 2007023115    | S4-T37N-R5W<br>S5-T37N-R5W                 |
| 1845  | AMC380628  | FJ 32      | MOHAVE | 2007023116    | S4-T37N-R5W                                |
| 1846  | AMC380629  | FJ 33      | MOHAVE | 2007023117    | S4-T37N-R5W<br>S5-T37N-R5W                 |
| 1847  | AMC380630  | FJ 34      | MOHAVE | 2007023118    | S4-T37N-R5W                                |
| 1848  | AMC380631  | FJ 35      | MOHAVE | 2007023119    | S4-T37N-R5W<br>S5-T37N-R5W<br>S33-T38N-R5W |
| 1849  | AMC380632  | FJ 36      | MOHAVE | 2007023120    | S4-T37N-R5W<br>S33-T38N-R5W                |
| 1850  | AMC380633  | FK 15      | MOHAVE | 2007023121    | S9-T37N-R5W                                |
| 1851  | AMC380634  | FK 16      | MOHAVE | 2007023122    | S9-T37N-R5W<br>S10-T37N-R5W                |
| 1852  | AMC380635  | FK 17      | MOHAVE | 2007023123    | S9-T37N-R5W                                |
| 1853  | AMC380636  | FK 18      | MOHAVE | 2007023124    | S9-T37N-R5W<br>S10-T37N-R5W                |
| 1854  | AMC380637  | FK 19      | MOHAVE | 2007023125    | S4-T37N-R5W                                |
| 1855  | AMC380638  | FK 20      | MOHAVE | 2007023126    | S4-T37N-R5W<br>S3-T37N-R5W                 |
| 1856  | AMC380639  | FK 21      | MOHAVE | 2007023127    | S4-T37N-R5W                                |
| 1857  | AMC380640  | FK 22      | MOHAVE | 2007023128    | S4-T37N-R5W<br>S3-T37N-R5W                 |
| 1858  | AMC380641  | GE 2       | MOHAVE | 2007023129    | S29-T38N-R4W                               |
| 1859  | AMC380642  | GE 4       | MOHAVE | 2007023130    | S29-T38N-R4W                               |
| 1860  | AMC380643  | GE 6       | MOHAVE | 2007023131    | S29-T38N-R4W                               |
| 1861  | AMC380644  | GF 1       | MOHAVE | 2007023132    | S29-T38N-R4W                               |
| 1862  | AMC380645  | GF 3       | MOHAVE | 2007023133    | S29-T38N-R4W                               |
| 1863  | AMC380646  | GF 5       | MOHAVE | 2007023134    | S29-T38N-R4W                               |
| 1864  | AMC380647  | GF 7       | MOHAVE | 2007023135    | S29-T38N-R4W                               |
| 1865  | AMC380648  | GF 8       | MOHAVE | 2007023136    | S29-T38N-R4W                               |
| 1866  | AMC380649  | GF 9       | MOHAVE | 2007023137    | S29-T38N-R4W                               |

MAINTENANCE FEE PAYMENT  
Claimant Name: PATRICK HILLARD

RECEIVED  
B.L.M. AZ STATE OFFICE  
BLM  
Date Stamp 2007 AUG 17 A 9 31  
PHOENIX, ARIZONA

| Count | AMC Number | Claim Name | County | County Record | Sec-Twp-Rng  |
|-------|------------|------------|--------|---------------|--|
| 1867  | AMC380650  | GF 10      | MOHAVE | 2007023138    | S29-T38N-R4W   |
| 1868  | AMC380651  | GF 11      | MOHAVE | 2007023139    | S29-T38N-R4W<br>S28-T38N-R4W                                 |
| 1869  | AMC380652  | GF 12      | MOHAVE | 2007023140    | S29-T38N-R4W<br>S28-T38N-R4W                                 |
| 1870  | AMC380653  | GG 7       | MOHAVE | 2007023141    | S20-T38N-R4W<br>S29-T38N-R4W                                 |
| 1871  | AMC380654  | GG 8       | MOHAVE | 2007023142    | S20-T38N-R4W   |
| 1872  | AMC380655  | GG 9       | MOHAVE | 2007023143    | S20-T38N-R4W<br>S29-T38N-R4W                                 |
| 1873  | AMC380656  | GG 10      | MOHAVE | 2007023144    | S20-T38N-R4W   |
| 1874  | AMC380657  | GG 11      | MOHAVE | 2007023145    | S20-T38N-R4W<br>S29-T38N-R4W<br>S21-T38N-R4W<br>S28-T38N-R4W |
| 1875  | AMC380658  | GG 12      | MOHAVE | 2007023146    | S20-T38N-R4W<br>S21-T38N-R4W                                 |
| 1876  | AMC380659  | GG 13      | MOHAVE | 2007023147    | S21-T38N-R4W<br>S28-T38N-R4W                                 |
| 1877  | AMC380660  | GG 14      | MOHAVE | 2007023148    | S21-T38N-R4W   |
| 1878  | AMC380735  | ABH 67     | MOHAVE | 2007023935    | S23-T35N-R5W<br>S24-T35N-R5W                                 |
| 1879  | AMC380736  | ACV 50     | MOHAVE | 2007023936    | S15-T35N-R5W   |
| 1880  | AMC380737  | AG 51      | MOHAVE | 2007023940    | S3-T35N-R5W  |
| 1881  | AMC380738  | AH 22      | MOHAVE | 2007023941    | S33-T36N-R5W   |
| 1882  | AMC380739  | AH 24      | MOHAVE | 2007023942    | S33-T36N-R5W   |
| 1883  | AMC380740  | AI 23      | MOHAVE | 2007023943    | S33-T36N-R5W   |
| 1884  | AMC380741  | BD 58      | MOHAVE | 2007023958    | S23-T38N-R5W   |
| 1885  | AMC380742  | BE 8       | MOHAVE | 2007023991    | S17-T38N-R5W   |
| 1886  | AMC380743  | BE 10      | MOHAVE | 2007023992    | S17-T38N-R5W   |
| 1887  | AMC380744  | BE 12      | MOHAVE | 2007023993    | S17-T38N-R5W   |
| 1888  | AMC380745  | BE 14      | MOHAVE | 2007023994    | S17-T38N-R5W   |
| 1889  | AMC380746  | BE 57      | MOHAVE | 2007023959    | S14-T38N-R5W   |
| 1890  | AMC380747  | BHH 57     | MOHAVE | 2007023960    | S11-T38N-R5W   |
| 1891  | AMC380748  | BHH 58     | MOHAVE | 2007023961    | S11-T38N-R5W   |
| 1892  | AMC380749  | BE 48      | MOHAVE | 2007023962    | S15-T38N-R5W   |
| 1893  | AMC380750  | BE 50      | MOHAVE | 2007023963    | S15-T38N-R5W   |
| 1894  | AMC380751  | BE 52      | MOHAVE | 2007023964    | S15-T38N-R5W   |
| 1895  | AMC380752  | BF 7       | MOHAVE | 2007023995    | S17-T38N-R5W   |
| 1896  | AMC380753  | BF 8       | MOHAVE | 2007023996    | S17-T38N-R5W<br>S8-T38N-R5W                                  |
| 1897  | AMC380754  | BF 9       | MOHAVE | 2007023997    | S17-T38N-R5W   |

MAINTENANCE FEE PAYMENT  
Claimant Name: PATRICK HILLARD

RECEIVED  
B.L.M. AZ STATE OFFICE  
BLM  
Date Stamp 2007 AUG 17 A 9 21  
PHOENIX, ARIZONA

| Count | AMC Number | Claim Name | County | County Record | Sec-Twp-Rng  |
|-------|------------|------------|--------|---------------|--------------|
| 568   | AMC373819  | SVN 52     | MOHAVE | 2006093250    | S14-T38N-R5W |
| 569   | AMC373820  | SVN 53     | MOHAVE | 2006093251    | S14-T38N-R5W |
| 570   | AMC373821  | SVN 54     | MOHAVE | 2006093252    | S14-T38N-R5W |
| 571   | AMC373822  | SVN 55     | MOHAVE | 2006093253    | S14-T38N-R5W |
| 572   | AMC373823  | SVN 56     | MOHAVE | 2006093254    | S11-T38N-R5W |
| 573   | AMC373824  | SVN 57     | MOHAVE | 2006093255    | S11-T38N-R5W |
| 574   | AMC373825  | SVN 58     | MOHAVE | 2006093256    | S11-T38N-R5W |
| 575   | AMC373826  | SVN 59     | MOHAVE | 2006093257    | S14-T38N-R5W |
| 576   | AMC373827  | SVN 60     | MOHAVE | 2006093258    | S14-T38N-R5W |
| 577   | AMC373828  | SVN 61     | MOHAVE | 2006093259    | S14-T38N-R5W |
| 578   | AMC373829  | SVN 62     | MOHAVE | 2006093260    | S14-T38N-R5W |
| 579   | AMC373830  | SVN 63     | MOHAVE | 2006093261    | S14-T38N-R5W |
| 580   | AMC373831  | SVN 64     | MOHAVE | 2006093262    | S14-T38N-R5W |
| 581   | AMC373832  | SVN 65     | MOHAVE | 2006093263    | S14-T38N-R5W |
| 582   | AMC373833  | SVN 66     | MOHAVE | 2006093264    | S14-T38N-R5W |
| 583   | AMC373834  | SVN 67     | MOHAVE | 2006093265    | S14-T38N-R5W |
| 584   | AMC373835  | SVN 68     | MOHAVE | 2006093266    | S14-T38N-R5W |
| 585   | AMC373836  | SVN 69     | MOHAVE | 2006093267    | S14-T38N-R5W |
| 586   | AMC373837  | SVN 70     | MOHAVE | 2006093268    | S14-T38N-R5W |
| 587   | AMC373838  | SVN 71     | MOHAVE | 2006093269    | S14-T38N-R5W |
| 588   | AMC373839  | SVN 72     | MOHAVE | 2006093270    | S14-T38N-R5W |
| 589   | AMC374062  | BTR 1      | MOHAVE | 2006092403    | S3-T38N-R4W  |
| 590   | AMC374063  | BTR 2      | MOHAVE | 2006092404    | S3-T38N-R4W  |
| 591   | AMC374095  | TRI 1      | MOHAVE | 2006092416    | S19-T38N-R4W |
| 592   | AMC374096  | TRI 2      | MOHAVE | 2006092417    | S19-T38N-R4W |
| 593   | AMC374097  | TRI 3      | MOHAVE | 2006092418    | S19-T38N-R4W |
| 594   | AMC374098  | TG 19      | MOHAVE | 2006092419    | S30-T38N-R4W |
| 595   | AMC374099  | TG 20      | MOHAVE | 2006092420    | S30-T38N-R4W |
| 596   | AMC374100  | TG 21      | MOHAVE | 2006092421    | S30-T38N-R4W |
| 597   | AMC374101  | TG 22      | MOHAVE | 2006092422    | S30-T38N-R4W |
| 598   | AMC374102  | TG 23      | MOHAVE | 2006092423    | S30-T38N-R4W |
| 599   | AMC374103  | TG 24      | MOHAVE | 2006092424    | S30-T38N-R4W |
| 600   | AMC374104  | TG 25      | MOHAVE | 2006092425    | S29-T38N-R4W |
| 601   | AMC374105  | SS 1       | MOHAVE | 2006092426    | S6-T35N-R4W  |
| 602   | AMC374106  | SS 2       | MOHAVE | 2006092427    | S6-T35N-R4W  |
| 603   | AMC374107  | SS 3       | MOHAVE | 2006092428    | S6-T35N-R4W  |
| 604   | AMC375098  | OT 2       | MOHAVE | 2006097805    | S16-T38N-R4W |
| 605   | AMC375099  | OT 1       | MOHAVE | 2006097806    | S17-T38N-R4W |

MAINTENANCE FEE PAYMENT  
 Claimant Name: PATRICK HILLARD

RECEIVED  
 BLM B.L.M. AZ STATE OFFICE  
 Date  
 Stamp 2007 AUG 17 A 9 26  
 PHOENIX, ARIZONA

| Count | AMC Number | Claim Name | County | County Record | Sec-Twp-Rng  |
|-------|------------|------------|--------|---------------|--------------|
| 530   | AMC373781  | CL 8       | MOHAVE | 2008093212    | S13-T35N-R6W |
| 531   | AMC373782  | CL 9       | MOHAVE | 2008093213    | S13-T35N-R6W |
| 532   | AMC373783  | CL 10      | MOHAVE | 2008093214    | S13-T35N-R6W |
| 533   | AMC373784  | FT 5       | MOHAVE | 2008093215    | S15-T38N-R4W |
| 534   | AMC373785  | FT 6       | MOHAVE | 2008093216    | S15-T38N-R4W |
| 535   | AMC373786  | FT 7       | MOHAVE | 2008093217    | S15-T38N-R4W |
| 536   | AMC373787  | FT 8       | MOHAVE | 2008093218    | S15-T38N-R4W |
| 537   | AMC373788  | FT 9       | MOHAVE | 2008093219    | S15-T38N-R4W |
| 538   | AMC373789  | FT 10      | MOHAVE | 2008093220    | S15-T38N-R4W |
| 539   | AMC373790  | FT 11      | MOHAVE | 2008093221    | S15-T38N-R4W |
| 540   | AMC373791  | FT 12      | MOHAVE | 2008093222    | S15-T38N-R4W |
| 541   | AMC373792  | FT 13      | MOHAVE | 2008093223    | S15-T38N-R4W |
| 542   | AMC373793  | FT 14      | MOHAVE | 2008093224    | S15-T38N-R4W |
| 543   | AMC373794  | FT 15      | MOHAVE | 2008093225    | S15-T38N-R4W |
| 544   | AMC373795  | FT 16      | MOHAVE | 2008093226    | S15-T38N-R4W |
| 545   | AMC373796  | FT 17      | MOHAVE | 2008093227    | S15-T38N-R4W |
| 546   | AMC373797  | FT 18      | MOHAVE | 2008093228    | S15-T38N-R4W |
| 547   | AMC373798  | FT 19      | MOHAVE | 2008093229    | S15-T38N-R4W |
| 548   | AMC373799  | FT 20      | MOHAVE | 2008093230    | S16-T38N-R4W |
| 549   | AMC373800  | FT 21      | MOHAVE | 2008093231    | S15-T38N-R4W |
| 550   | AMC373801  | FT 22      | MOHAVE | 2008093232    | S16-T38N-R4W |
| 551   | AMC373802  | FT 23      | MOHAVE | 2008093233    | S15-T38N-R4W |
| 552   | AMC373803  | FT 24      | MOHAVE | 2008093234    | S16-T38N-R4W |
| 553   | AMC373804  | FT 25      | MOHAVE | 2008093235    | S15-T38N-R4W |
| 554   | AMC373805  | FT 26      | MOHAVE | 2008093236    | S16-T38N-R4W |
| 555   | AMC373806  | HAV 45     | MOHAVE | 2008093237    | S33-T36N-R4W |
| 556   | AMC373807  | HAV 46     | MOHAVE | 2008093238    | S4-T38N-R4W  |
| 557   | AMC373808  | HAV 47     | MOHAVE | 2008093239    | S33-T36N-R4W |
| 558   | AMC373809  | HAV 48     | MOHAVE | 2008093240    | S4-T38N-R4W  |
| 559   | AMC373810  | JUNE 1     | MOHAVE | 2008093241    | S21-T36N-R6W |
| 560   | AMC373811  | JUNE 2     | MOHAVE | 2008093242    | S21-T36N-R6W |
| 561   | AMC373812  | JUNE 3     | MOHAVE | 2008093243    | S21-T36N-R6W |
| 562   | AMC373813  | JUNE 4     | MOHAVE | 2008093244    | S21-T36N-R6W |
| 563   | AMC373814  | JUNE 5     | MOHAVE | 2008093245    | S21-T36N-R6W |
| 564   | AMC373815  | MRK 1      | MOHAVE | 2008093246    | S9-T35N-R8W  |
| 565   | AMC373816  | MRK 2      | MOHAVE | 2008093247    | S9-T35N-R8W  |
| 566   | AMC373817  | SUN 6      | MOHAVE | 2008093248    | S33-T36N-R5W |
| 567   | AMC373818  | SUN 7      | MOHAVE | 2008093249    | S11-T38N-R5W |

MAINTENANCE FEE PAYMENT  
 Claimant Name: PATRICK HILLARD

RECEIVED  
 BLM B.L.M. AZ STATE OFFICE  
 Date  
 Stamp 2007 AUG 17 A 9 31  
 PHOENIX, ARIZONA

| Count | AMC Number | Claim Name | County | County Record | Sec-Twp-Rng                 |
|-------|------------|------------|--------|---------------|-----------------------------|
| 1898  | AMC380755  | BF 10      | MOHAVE | 2007023998    | S17-T38N-R5W<br>S8-T38N-R5W |
| 1899  | AMC380756  | BF 11      | MOHAVE | 2007023999    | S17-T38N-R5W                |
| 1900  | AMC380757  | BF 12      | MOHAVE | 2007024000    | S17-T38N-R5W<br>S8-T38N-R5W |
| 1901  | AMC380758  | BF 13      | MOHAVE | 2007024001    | S17-T38N-R5W                |
| 1902  | AMC380759  | BF 14      | MOHAVE | 2007024002    | S17-T38N-R5W<br>S8-T38N-R5W |
| 1903  | AMC380760  | BF 29      | MOHAVE | 2007023909    | S16-T38N-R5W                |
| 1904  | AMC380761  | BF 30      | MOHAVE | 2007023910    | S16-T38N-R5W<br>S9-T38N-R5W |
| 1905  | AMC380762  | BF 31      | MOHAVE | 2007023911    | S16-T38N-R5W                |
| 1906  | AMC380763  | BF 32      | MOHAVE | 2007023912    | S16-T38N-R5W<br>S9-T38N-R5W |
| 1907  | AMC380764  | BF 47      | MOHAVE | 2007023965    | S15-T38N-R5W                |
| 1908  | AMC380765  | BF 49      | MOHAVE | 2007023966    | S15-T38N-R5W                |
| 1909  | AMC380766  | BF 51      | MOHAVE | 2007023967    | S15-T38N-R5W                |
| 1910  | AMC380767  | BG 9       | MOHAVE | 2007024003    | S8-T38N-R5W                 |
| 1911  | AMC380768  | BG 10      | MOHAVE | 2007024004    | S8-T38N-R5W                 |
| 1912  | AMC380769  | BG 11      | MOHAVE | 2007024005    | S8-T38N-R5W                 |
| 1913  | AMC380770  | BG 12      | MOHAVE | 2007024006    | S8-T38N-R5W                 |
| 1914  | AMC380771  | BG 13      | MOHAVE | 2007024007    | S8-T38N-R5W                 |
| 1915  | AMC380772  | BG 14      | MOHAVE | 2007024008    | S8-T38N-R5W                 |
| 1916  | AMC380773  | BG 31      | MOHAVE | 2007023913    | S9-T38N-R5W                 |
| 1917  | AMC380774  | BG 32      | MOHAVE | 2007023914    | S9-T38N-R5W                 |
| 1918  | AMC380775  | BG 33      | MOHAVE | 2007023915    | S9-T38N-R5W                 |
| 1919  | AMC380776  | BG 34      | MOHAVE | 2007023916    | S9-T38N-R5W                 |
| 1920  | AMC380777  | BG 35      | MOHAVE | 2007023917    | S9-T38N-R5W                 |
| 1921  | AMC380778  | BG 36      | MOHAVE | 2007023918    | S9-T38N-R5W                 |
| 1922  | AMC380779  | BG 37      | MOHAVE | 2007023919    | S9-T38N-R5W                 |
| 1923  | AMC380780  | BG 39      | MOHAVE | 2007023920    | S10-T38N-R5W<br>S9-T38N-R5W |
| 1924  | AMC380781  | BH 29      | MOHAVE | 2007023921    | S9-T38N-R5W                 |
| 1925  | AMC380782  | BH 30      | MOHAVE | 2007023922    | S9-T38N-R5W<br>S4-T38N-R5W  |
| 1926  | AMC380783  | BH 31      | MOHAVE | 2007023923    | S9-T38N-R5W                 |
| 1927  | AMC380784  | BH 32      | MOHAVE | 2007023924    | S9-T38N-R5W<br>S4-T38N-R5W  |
| 1928  | AMC380785  | BH 33      | MOHAVE | 2007023925    | S9-T38N-R5W                 |
| 1929  | AMC380786  | BH 34      | MOHAVE | 2007023926    | S9-T38N-R5W<br>S4-T38N-R5W  |

MAINTENANCE FEE PAYMENT  
Claimant Name: PATRICK HILLARD

BLM  
Date  
Stamp

RECEIVED  
B.L.M. AZ STATE OFFICE  
2007 AUG 17 A 9 31  
PHOENIX, ARIZONA

| Count | AMC Number | Claim Name | County   | County Record | Sec-Twp-Rng                  |
|-------|------------|------------|----------|---------------|------------------------------|
| 1930  | AMC380787  | BH 35      | MOHAVE   | 2007023927    | S9-T38N-R5W                  |
| 1931  | AMC380788  | BH 36      | MOHAVE   | 2007023928    | S9-T38N-R5W<br>S4-T38N-R5W   |
| 1932  | AMC380789  | CJ 56      | MOHAVE   | 2007024073    | S26-T39N-R4W                 |
| 1933  | AMC380790  | CJ 58      | MOHAVE   | 2007024074    | S23-T39N-R4W                 |
| 1934  | AMC380791  | CJ 60      | MOHAVE   | 2007024075    | S23-T39N-R4W                 |
| 1935  | AMC380792  | DD 15      | COCONINO | 3429409       | S25-T39N-R3W                 |
| 1936  | AMC380793  | DD 16      | COCONINO | 3429410       | S25-T39N-R3W                 |
| 1937  | AMC380794  | DD 17      | COCONINO | 3429411       | S30-T39N-R2W<br>S25-T39N-R3W |
| 1938  | AMC380795  | DD 18      | COCONINO | 3429412       | S30-T39N-R2W<br>S25-T39N-R3W |
| 1939  | AMC380796  | DD 19      | COCONINO | 3429413       | S30-T39N-R2W                 |
| 1940  | AMC380797  | DD 20      | COCONINO | 3429414       | S30-T39N-R2W                 |
| 1941  | AMC380798  | DD 21      | COCONINO | 3429415       | S30-T39N-R2W                 |
| 1942  | AMC380799  | DD 22      | COCONINO | 3429416       | S30-T39N-R2W                 |
| 1943  | AMC380800  | DJ 69      | COCONINO | 3429417       | S9-T39N-R2W                  |
| 1944  | AMC380801  | DJ 70      | COCONINO | 3429418       | S9-T39N-R2W<br>S4-T39N-R2W   |
| 1945  | AMC380802  | DJ 71      | COCONINO | 3429419       | S10-T39N-R2W                 |
| 1946  | AMC380803  | DJ 72      | COCONINO | 3429420       | S10-T39N-R2W<br>S3-T39N-R2W  |
| 1947  | AMC380804  | DJ 73      | COCONINO | 3429421       | S10-T39N-R2W                 |
| 1948  | AMC380805  | DJ 74      | COCONINO | 3429422       | S10-T39N-R2W<br>S3-T39N-R2W  |
| 1949  | AMC380806  | DJ 75      | COCONINO | 3429423       | S10-T39N-R2W                 |
| 1950  | AMC380807  | DJ 78      | COCONINO | 3429424       | S10-T39N-R2W<br>S3-T39N-R2W  |
| 1951  | AMC380808  | DB 36      | COCONINO | 3429425       | S32-T39N-R2W                 |
| 1952  | AMC380809  | DB 38      | COCONINO | 3429426       | S32-T39N-R2W                 |
| 1953  | AMC380810  | DB 40      | COCONINO | 3429427       | S32-T39N-R2W                 |
| 1954  | AMC380811  | EA 8       | MOHAVE   | 2007024009    | S11-T36N-R6W                 |
| 1955  | AMC380812  | EA 10      | MOHAVE   | 2007024010    | S11-T36N-R6W                 |
| 1956  | AMC380813  | EA 12      | MOHAVE   | 2007024011    | S11-T36N-R6W                 |
| 1957  | AMC380814  | EA 31      | MOHAVE   | 2007024031    | S2-T36N-R6W                  |
| 1958  | AMC380815  | EA 32      | MOHAVE   | 2007024032    | S2-T36N-R6W                  |
| 1959  | AMC380816  | EA 33      | MOHAVE   | 2007024033    | S35-T37N-R6W<br>S2-T36N-R6W  |
| 1960  | AMC380817  | EA 34      | MOHAVE   | 2007024034    | S35-T37N-R6W<br>S2-T36N-R6W  |
| 1961  | AMC380818  | EA 35      | MOHAVE   | 2007024035    | S35-T37N-R6W                 |

MAINTENANCE FEE PAYMENT  
Claimant Name: PATRICK HILLARD

BLM  
Date  
Stamp

RECEIVED  
B.L.M. AZ STATE OFFICE  
2007 AUG 17 A 9 26  
PHOENIX, ARIZONA

| Count | AMC Number | Claim Name | County | County Record | Sec-Twp-Rng  |
|-------|------------|------------|--------|---------------|--------------|
| 492   | AMC373386  | YEA 5      | MOHAVE | 2006082049    | S15-T36N-R4W |
| 493   | AMC373387  | YEA 6      | MOHAVE | 2006082050    | S15-T36N-R4W |
| 494   | AMC373388  | YEA 7      | MOHAVE | 2006082051    | S15-T36N-R4W |
| 495   | AMC373491  | ATE 1      | MOHAVE | 2006085930    | S8-T37N-R4W  |
| 496   | AMC373492  | ATE 2      | MOHAVE | 2006085931    | S8-T37N-R4W  |
| 497   | AMC373493  | ATE 3      | MOHAVE | 2006085932    | S8-T37N-R4W  |
| 498   | AMC373494  | ATE 4      | MOHAVE | 2006085933    | S17-T37N-R4W |
| 499   | AMC373495  | ATE 5      | MOHAVE | 2006085934    | S17-T37N-R4W |
| 500   | AMC373496  | ATE 6      | MOHAVE | 2006085935    | S17-T37N-R4W |
| 501   | AMC373497  | ATE 7      | MOHAVE | 2006085936    | S18-T37N-R4W |
| 502   | AMC373498  | ATE 8      | MOHAVE | 2006085937    | S18-T37N-R4W |
| 503   | AMC373499  | KT 45      | MOHAVE | 2006085938    | S28-T38N-R5W |
| 504   | AMC373500  | KT 46      | MOHAVE | 2006085939    | S28-T38N-R5W |
| 505   | AMC373501  | KT 47      | MOHAVE | 2006085940    | S28-T38N-R5W |
| 506   | AMC373502  | KT 48      | MOHAVE | 2006085941    | S28-T38N-R5W |
| 507   | AMC373503  | SH 13      | MOHAVE | 2006085942    | S28-T39N-R4W |
| 508   | AMC373504  | SH 14      | MOHAVE | 2006085943    | S21-T39N-R4W |
| 509   | AMC373505  | SH 15      | MOHAVE | 2006085944    | S21-T39N-R4W |
| 510   | AMC373506  | SH 16      | MOHAVE | 2006085945    | S21-T39N-R4W |
| 511   | AMC373507  | SH 17      | MOHAVE | 2006085946    | S21-T39N-R4W |
| 512   | AMC373508  | SH 18      | MOHAVE | 2006085947    | S21-T39N-R4W |
| 513   | AMC373509  | SH 19      | MOHAVE | 2006085948    | S21-T39N-R4W |
| 514   | AMC373765  | AT 1       | MOHAVE | 2006083196    | S5-T35N-R6W  |
| 515   | AMC373766  | AT 2       | MOHAVE | 2006083197    | S8-T35N-R6W  |
| 516   | AMC373767  | HAN 1      | MOHAVE | 2006083198    | S16-T35N-R6W |
| 517   | AMC373768  | HAN 2      | MOHAVE | 2006083199    | S16-T35N-R6W |
| 518   | AMC373769  | HAN 3      | MOHAVE | 2006083200    | S16-T35N-R6W |
| 519   | AMC373770  | BE 1       | MOHAVE | 2006083201    | S26-T36N-R5W |
| 520   | AMC373771  | BE 2       | MOHAVE | 2006083202    | S26-T36N-R5W |
| 521   | AMC373772  | BE 3       | MOHAVE | 2006083203    | S26-T36N-R5W |
| 522   | AMC373773  | BE 4       | MOHAVE | 2006083204    | S26-T36N-R5W |
| 523   | AMC373774  | CL 1       | MOHAVE | 2006083205    | S18-T35N-R5W |
| 524   | AMC373775  | CL 2       | MOHAVE | 2006083206    | S18-T35N-R5W |
| 525   | AMC373776  | CL 3       | MOHAVE | 2006083207    | S13-T36N-R6W |
| 526   | AMC373777  | CL 4       | MOHAVE | 2006083208    | S13-T35N-R6W |
| 527   | AMC373778  | CL 5       | MOHAVE | 2006083209    | S13-T35N-R6W |
| 528   | AMC373779  | CL 6       | MOHAVE | 2006083210    | S13-T35N-R6W |
| 529   | AMC373780  | CL 7       | MOHAVE | 2006083211    | S13-T35N-R6W |

MAINTENANCE FEE PAYMENT  
 Claimant Name: PATRICK HILLARD

RECEIVED  
 B.L.M. AZ STATE OFFICE  
 BLM  
 Date  
 Stamp  
 2007 AUG 17 A 9 26  
 PHOENIX, ARIZONA

| Count | AMC Number | Claim Name | County   | County Record | Sec-Twp-Rng  |
|-------|------------|------------|----------|---------------|--------------|
| 454   | AMC372519  | PB 6       | MOHAVE   | 2006084684    | S6-T35N-R4W  |
| 455   | AMC372520  | PB 7       | MOHAVE   | 2006084685    | S6-T35N-R4W  |
| 456   | AMC372521  | PB 8       | MOHAVE   | 2006084686    | S6-T35N-R4W  |
| 457   | AMC372522  | PB 9       | MOHAVE   | 2006084687    | S7-T35N-R4W  |
| 458   | AMC372523  | PB 10      | MOHAVE   | 2006084688    | S7-T35N-R4W  |
| 459   | AMC372524  | PB 11      | MOHAVE   | 2006084689    | S7-T35N-R4W  |
| 460   | AMC372525  | PB 12      | MOHAVE   | 2006084670    | S7-T35N-R4W  |
| 461   | AMC372526  | PB 13      | MOHAVE   | 2006084671    | S7-T35N-R4W  |
| 462   | AMC372527  | PB 14      | MOHAVE   | 2006084672    | S7-T35N-R4W  |
| 463   | AMC372528  | PB 15      | MOHAVE   | 2006084673    | S7-T35N-R4W  |
| 464   | AMC372529  | PB 16      | MOHAVE   | 2006084674    | S7-T35N-R4W  |
| 465   | AMC372530  | OLY 7      | MOHAVE   | 2006084657    | S18-T35N-R4W |
| 466   | AMC372531  | OLY 6      | MOHAVE   | 2006084656    | S18-T35N-R4W |
| 467   | AMC372532  | OLY 8      | MOHAVE   | 2006084658    | S13-T35N-R5W |
| 468   | AMC373362  | CP 1       | MOHAVE   | 2006082025    | S15-T36N-R4W |
| 469   | AMC373363  | CP 2       | MOHAVE   | 2006082026    | S22-T36N-R4W |
| 470   | AMC373364  | CP 3       | MOHAVE   | 2006082027    | S22-T36N-R4W |
| 471   | AMC373365  | CP 4       | MOHAVE   | 2006082028    | S22-T36N-R4W |
| 472   | AMC373366  | ER 1       | MOHAVE   | 2006082029    | S16-T36N-R4W |
| 473   | AMC373367  | ER 2       | MOHAVE   | 2006082030    | S16-T36N-R4W |
| 474   | AMC373368  | OK 1       | MOHAVE   | 2006082031    | S15-T36N-R4W |
| 475   | AMC373369  | OK 2       | MOHAVE   | 2006082032    | S15-T36N-R4W |
| 476   | AMC373370  | PWR 1      | COCONINO | 3403697       | S27-T40N-R2W |
| 477   | AMC373371  | PWR 2      | COCONINO | 3403698       | S27-T40N-R2W |
| 478   | AMC373372  | PWR 3      | COCONINO | 3403699       | S27-T40N-R2W |
| 479   | AMC373373  | PWR 4      | COCONINO | 3403700       | S27-T40N-R2W |
| 480   | AMC373374  | PWR 5      | COCONINO | 3403701       | S27-T40N-R2W |
| 481   | AMC373375  | PWR 6      | COCONINO | 3403702       | S27-T40N-R2W |
| 482   | AMC373376  | PWR 7      | COCONINO | 3403703       | S27-T40N-R2W |
| 483   | AMC373377  | PWR 8      | COCONINO | 3403704       | S27-T40N-R2W |
| 484   | AMC373378  | RDG 1      | MOHAVE   | 2006082041    | S9-T36N-R4W  |
| 485   | AMC373379  | RDG 2      | MOHAVE   | 2006082042    | S16-T36N-R4W |
| 486   | AMC373380  | TOP 1      | MOHAVE   | 2006082043    | S10-T36N-R4W |
| 487   | AMC373381  | TOP 2      | MOHAVE   | 2006082044    | S10-T36N-R4W |
| 488   | AMC373382  | YEA 1      | MOHAVE   | 2006082045    | S10-T36N-R4W |
| 489   | AMC373383  | YEA 2      | MOHAVE   | 2006082046    | S10-T36N-R4W |
| 490   | AMC373384  | YEA 3      | MOHAVE   | 2006082047    | S15-T36N-R4W |
| 491   | AMC373385  | YEA 4      | MOHAVE   | 2006082048    | S15-T36N-R4W |

MAINTENANCE FEE PAYMENT  
 Claimant Name: PATRICK HILLARD

RECEIVED  
 B.L.M. AZ STATE OFFICE  
 BLM  
 Date  
 Stamp  
 2007 AUG 17 A 9 31  
 PHOENIX, ARIZONA

| Count | AMC Number | Claim Name | County | County Record | Sec-Twp-Rng  |
|-------|------------|------------|--------|---------------|--|
| 1962  | AMC380819  | EA 36      | MOHAVE | 2007024036    | S35-T37N-R6W   |
| 1963  | AMC380820  | EA 37      | MOHAVE | 2007024037    | S35-T37N-R6W   |
| 1964  | AMC380821  | EA 38      | MOHAVE | 2007024038    | S35-T37N-R6W   |
| 1965  | AMC380822  | EA 40      | MOHAVE | 2007024039    | S35-T37N-R6W   |
| 1966  | AMC380823  | EA 42      | MOHAVE | 2007024040    | S35-T37N-R6W   |
| 1967  | AMC380824  | EA 44      | MOHAVE | 2007024041    | S35-T37N-R6W   |
| 1968  | AMC380825  | EB 2       | MOHAVE | 2007024080    | S11-T36N-R6W<br>S12-T36N-R6W                               |
| 1969  | AMC380826  | EB 7       | MOHAVE | 2007024012    | S11-T36N-R6W   |
| 1970  | AMC380827  | EB 9       | MOHAVE | 2007024013    | S11-T36N-R6W   |
| 1971  | AMC380828  | EB 11      | MOHAVE | 2007024014    | S11-T36N-R6W   |
| 1972  | AMC380829  | EB 15      | MOHAVE | 2007024015    | S2-T36N-R6W<br>S11-T36N-R6W                                |
| 1973  | AMC380830  | EB 16      | MOHAVE | 2007024016    | S11-T36N-R6W<br>S12-T36N-R6W<br>S2-T36N-R6W<br>S1-T36N-R6W |
| 1974  | AMC380831  | EB 17      | MOHAVE | 2007024017    | S2-T36N-R6W  |
| 1975  | AMC380832  | EB 18      | MOHAVE | 2007024018    | S2-T36N-R6W<br>S1-T36N-R6W                                 |
| 1976  | AMC380833  | EB 19      | MOHAVE | 2007024019    | S2-T36N-R6W  |
| 1977  | AMC380834  | EB 20      | MOHAVE | 2007024020    | S2-T36N-R6W<br>S1-T36N-R6W                                 |
| 1978  | AMC380835  | EB 21      | MOHAVE | 2007024021    | S2-T36N-R6W  |
| 1979  | AMC380836  | EB 22      | MOHAVE | 2007024022    | S2-T36N-R6W<br>S1-T36N-R6W                                 |
| 1980  | AMC380837  | EB 37      | MOHAVE | 2007024042    | S36-T37N-R6W<br>S35-T37N-R6W                               |
| 1981  | AMC380838  | EB 39      | MOHAVE | 2007024043    | S36-T37N-R6W<br>S35-T37N-R6W                               |
| 1982  | AMC380839  | EB 40      | MOHAVE | 2007024044    | S36-T37N-R6W   |
| 1983  | AMC380840  | EB 41      | MOHAVE | 2007024045    | S36-T37N-R6W<br>S35-T37N-R6W                               |
| 1984  | AMC380841  | EB 43      | MOHAVE | 2007024046    | S35-T37N-R6W<br>S36-T37N-R6W                               |
| 1985  | AMC380842  | EC 1       | MOHAVE | 2007024061    | S12-T36N-R6W   |
| 1986  | AMC380843  | EC 18      | MOHAVE | 2007024023    | S1-T36N-R6W  |
| 1987  | AMC380844  | EC 20      | MOHAVE | 2007024024    | S1-T36N-R6W  |
| 1988  | AMC380845  | EC 22      | MOHAVE | 2007024025    | S1-T36N-R6W  |
| 1989  | AMC380846  | EC 24      | MOHAVE | 2007024026    | S1-T36N-R6W  |
| 1990  | AMC380847  | ED 6       | MOHAVE | 2007024047    | S7-T36N-R5W  |
| 1991  | AMC380848  | ED 8       | MOHAVE | 2007024048    | S7-T36N-R5W  |

MAINTENANCE FEE PAYMENT  
 Claimant Name: PATRICK HILLARD

RECEIVED  
 B.L.M. AZ STATE OFFICE  
 BLM  
 Date Stamp 2007 AUG 17 A 9 31  
 PHOENIX, ARIZONA

| Count | AMC Number | Claim Name | County | County Record | Sec-Twp-Rng  |
|-------|------------|------------|--------|---------------|--|
| 1992  | AMC380849  | ED 10      | MOHAVE | 2007024049    | S7-T36N-R5W  |
| 1993  | AMC380855  | ED 41      | MOHAVE | 2007023868    | S31-T37N-R5W   |
| 1994  | AMC380856  | ED 42      | MOHAVE | 2007023869    | S31-T37N-R5W   |
| 1995  | AMC380857  | ED 43      | MOHAVE | 2007023870    | S31-T37N-R5W   |
| 1996  | AMC380858  | ED 44      | MOHAVE | 2007023871    | S31-T37N-R5W   |
| 1997  | AMC380859  | ED 45      | MOHAVE | 2007023872    | S31-T37N-R5W   |
| 1998  | AMC380860  | ED 46      | MOHAVE | 2007023873    | S31-T37N-R5W   |
| 1999  | AMC380861  | EE 5       | MOHAVE | 2007024051    | S7-T36N-R5W  |
| 2000  | AMC380862  | EE 7       | MOHAVE | 2007024052    | S7-T36N-R5W  |
| 2001  | AMC380863  | EE 9       | MOHAVE | 2007024053    | S7-T36N-R5W  |
| 2002  | AMC380864  | EE 11      | MOHAVE | 2007024054    | S7-T36N-R5W  |
| 2003  | AMC380865  | EG 5       | MOHAVE | 2007023886    | S8-T36N-R5W  |
| 2004  | AMC380866  | EG 6       | MOHAVE | 2007023887    | S8-T36N-R5W<br>S9-T36N-R5W                               |
| 2005  | AMC380867  | EG 7       | MOHAVE | 2007023888    | S8-T36N-R5W  |
| 2006  | AMC380868  | EG 8       | MOHAVE | 2007023889    | S8-T36N-R5W<br>S9-T36N-R5W                               |
| 2007  | AMC380869  | EG 9       | MOHAVE | 2007023890    | S8-T36N-R5W  |
| 2008  | AMC380870  | EG 10      | MOHAVE | 2007023891    | S8-T36N-R5W<br>S9-T36N-R5W                               |
| 2009  | AMC380871  | EG 11      | MOHAVE | 2007023892    | S8-T36N-R5W  |
| 2010  | AMC380872  | EG 12      | MOHAVE | 2007023893    | S8-T36N-R5W<br>S9-T36N-R5W                               |
| 2011  | AMC380873  | EG 13      | MOHAVE | 2007023894    | S8-T36N-R5W  |
| 2012  | AMC380874  | EG 14      | MOHAVE | 2007023895    | S8-T36N-R5W<br>S9-T36N-R5W                               |
| 2013  | AMC380875  | EG 16      | MOHAVE | 2007023896    | S8-T36N-R5W<br>S8-T36N-R5W<br>S5-T36N-R5W<br>S4-T36N-R5W |
| 2014  | AMC380876  | EH 6       | MOHAVE | 2007023897    | S9-T36N-R5W  |
| 2015  | AMC380877  | EH 8       | MOHAVE | 2007023898    | S9-T36N-R5W  |
| 2016  | AMC380878  | EH 10      | MOHAVE | 2007023899    | S9-T36N-R5W  |
| 2017  | AMC380879  | EH 11      | MOHAVE | 2007023900    | S9-T36N-R5W  |
| 2018  | AMC380880  | EH 13      | MOHAVE | 2007023901    | S9-T36N-R5W  |
| 2019  | AMC380881  | EH 15      | MOHAVE | 2007023902    | S9-T36N-R5W<br>S4-T36N-R5W                               |
| 2020  | AMC380882  | EH 25      | MOHAVE | 2007023903    | S4-T36N-R5W  |
| 2021  | AMC380883  | EH 27      | MOHAVE | 2007023904    | S4-T36N-R5W  |
| 2022  | AMC380884  | EH 29      | MOHAVE | 2007023905    | S4-T36N-R5W  |
| 2023  | AMC380885  | EH 47      | MOHAVE | 2007023874    | S33-T37N-R5W   |

MAINTENANCE FEE PAYMENT  
 Claimant Name: PATRICK HILLARD

RECEIVED  
 B.L.M. AZ STATE OFFICE  
 BLM  
 Date Stamp 2007 AUG 17 A 9 26  
 PHOENIX, ARIZONA

| Count | AMC Number | Claim Name | County | County Record | Sec-Twp-Rng  |
|-------|------------|------------|--------|---------------|--------------|
| 416   | AMC372196  | SH 12      | MOHAVE | 2008061746    | S28-T39N-R4W |
| 417   | AMC372197  | HT 1       | MOHAVE | 2008061747    | S15-T35N-R5W |
| 418   | AMC372198  | HT 2       | MOHAVE | 2008061748    | S15-T35N-R5W |
| 419   | AMC372199  | HT 3       | MOHAVE | 2008061749    | S15-T35N-R5W |
| 420   | AMC372200  | HT 4       | MOHAVE | 2008061750    | S15-T35N-R5W |
| 421   | AMC372201  | HT 5       | MOHAVE | 2008061751    | S16-T35N-R5W |
| 422   | AMC372202  | HT 6       | MOHAVE | 2008061752    | S16-T35N-R5W |
| 423   | AMC372203  | HT 7       | MOHAVE | 2008061753    | S16-T35N-R5W |
| 424   | AMC372204  | HT 8       | MOHAVE | 2008061754    | S16-T35N-R5W |
| 425   | AMC372205  | HT 9       | MOHAVE | 2008061755    | S16-T35N-R5W |
| 426   | AMC372206  | HT 10      | MOHAVE | 2008061756    | S16-T35N-R5W |
| 427   | AMC372207  | HT 11      | MOHAVE | 2008061757    | S16-T35N-R5W |
| 428   | AMC372208  | HT 12      | MOHAVE | 2008061758    | S16-T35N-R5W |
| 429   | AMC372209  | HT 13      | MOHAVE | 2008061759    | S16-T35N-R5W |
| 430   | AMC372210  | HT 14      | MOHAVE | 2008061760    | S16-T35N-R5W |
| 431   | AMC372211  | HT 15      | MOHAVE | 2008061761    | S16-T35N-R5W |
| 432   | AMC372212  | HT 16      | MOHAVE | 2008061762    | S16-T35N-R5W |
| 433   | AMC372213  | HT 17      | MOHAVE | 2008061763    | S15-T35N-R5W |
| 434   | AMC372214  | HT 18      | MOHAVE | 2008061764    | S22-T35N-R5W |
| 435   | AMC372215  | HT 19      | MOHAVE | 2008061765    | S15-T35N-R5W |
| 436   | AMC372216  | HT 20      | MOHAVE | 2008061766    | S22-T35N-R5W |
| 437   | AMC372217  | HT 21      | MOHAVE | 2008061767    | S16-T35N-R5W |
| 438   | AMC372218  | HT 22      | MOHAVE | 2008061768    | S21-T35N-R5W |
| 439   | AMC372219  | HT 23      | MOHAVE | 2008061769    | S16-T35N-R5W |
| 440   | AMC372220  | HT 24      | MOHAVE | 2008061770    | S21-T35N-R5W |
| 441   | AMC372221  | HT 25      | MOHAVE | 2008061771    | S16-T35N-R5W |
| 442   | AMC372222  | HT 26      | MOHAVE | 2008061772    | S16-T35N-R5W |
| 443   | AMC372223  | HT 27      | MOHAVE | 2008061773    | S16-T35N-R5W |
| 444   | AMC372224  | HT 28      | MOHAVE | 2008061774    | S21-T35N-R5W |
| 445   | AMC372225  | HT 29      | MOHAVE | 2008061775    | S16-T35N-R5W |
| 446   | AMC372226  | HT 30      | MOHAVE | 2008061776    | S21-T35N-R5W |
| 447   | AMC372227  | HT 31      | MOHAVE | 2008061777    | S16-T35N-R5W |
| 448   | AMC372228  | HT 32      | MOHAVE | 2008061778    | S21-T35N-R5W |
| 449   | AMC372514  | PB 1       | MOHAVE | 2008064859    | S8-T35N-R4W  |
| 450   | AMC372515  | PB 2       | MOHAVE | 2008064860    | S8-T35N-R4W  |
| 451   | AMC372516  | PB 3       | MOHAVE | 2008064861    | S8-T35N-R4W  |
| 452   | AMC372517  | PB 4       | MOHAVE | 2008064862    | S8-T35N-R4W  |
| 453   | AMC372518  | PB 5       | MOHAVE | 2008064863    | S8-T35N-R4W  |

MAINTENANCE FEE PAYMENT  
 Claimant Name: PATRICK HILLARD

RECEIVED  
 B.L.M. AZ STATE OFFICE  
 BLM  
 Date Stamp 2007 AUG 17 A 9 26  
 PHOENIX, ARIZONA

| Count | AMC Number | Claim Name | County | County Record | Sec-Twp-Rng  |
|-------|------------|------------|--------|---------------|--------------|
| 378   | AMC372158  | DT 7       | MOHAVE | 2008081708    | S8-T37N-R3W  |
| 379   | AMC372159  | DT 8       | MOHAVE | 2008081709    | S8-T37N-R3W  |
| 380   | AMC372160  | DT 9       | MOHAVE | 2008081710    | S8-T37N-R3W  |
| 381   | AMC372161  | DT 10      | MOHAVE | 2008081711    | S8-T37N-R3W  |
| 382   | AMC372162  | DT 11      | MOHAVE | 2008081712    | S8-T37N-R3W  |
| 383   | AMC372163  | DT 12      | MOHAVE | 2008081713    | S8-T37N-R3W  |
| 384   | AMC372164  | DT 13      | MOHAVE | 2008081714    | S8-T37N-R3W  |
| 385   | AMC372165  | DT 14      | MOHAVE | 2008081715    | S8-T37N-R3W  |
| 386   | AMC372166  | DT 15      | MOHAVE | 2008081716    | S7-T37N-R3W  |
| 387   | AMC372167  | DT 16      | MOHAVE | 2008081717    | S7-T37N-R3W  |
| 388   | AMC372168  | DT 17      | MOHAVE | 2008081718    | S7-T37N-R3W  |
| 389   | AMC372169  | DT 18      | MOHAVE | 2008081719    | S7-T37N-R3W  |
| 390   | AMC372170  | DT 19      | MOHAVE | 2008081720    | S8-T37N-R3W  |
| 391   | AMC372171  | DT 20      | MOHAVE | 2008081721    | S8-T37N-R3W  |
| 392   | AMC372172  | DT 21      | MOHAVE | 2008081722    | S8-T37N-R3W  |
| 393   | AMC372173  | JCT 1      | MOHAVE | 2008081723    | S17-T37N-R3W |
| 394   | AMC372174  | JCT 2      | MOHAVE | 2008081724    | S17-T37N-R3W |
| 395   | AMC372175  | JCT 3      | MOHAVE | 2008081725    | S17-T37N-R3W |
| 396   | AMC372176  | JCT 4      | MOHAVE | 2008081726    | S17-T37N-R3W |
| 397   | AMC372177  | JCT 5      | MOHAVE | 2008081727    | S17-T37N-R3W |
| 398   | AMC372178  | JCT 6      | MOHAVE | 2008081728    | S17-T37N-R3W |
| 399   | AMC372179  | JCT 7      | MOHAVE | 2008081729    | S17-T37N-R3W |
| 400   | AMC372180  | JCT 8      | MOHAVE | 2008081730    | S17-T37N-R3W |
| 401   | AMC372181  | JCT 9      | MOHAVE | 2008081731    | S17-T37N-R3W |
| 402   | AMC372182  | JCT 10     | MOHAVE | 2008081732    | S17-T37N-R3W |
| 403   | AMC372183  | JCT 11     | MOHAVE | 2008081733    | S17-T37N-R3W |
| 404   | AMC372184  | JCT 12     | MOHAVE | 2008081734    | S17-T37N-R3W |
| 405   | AMC372185  | SH 1       | MOHAVE | 2008081735    | S20-T39N-R4W |
| 406   | AMC372186  | SH 2       | MOHAVE | 2008081736    | S21-T39N-R4W |
| 407   | AMC372187  | SH 3       | MOHAVE | 2008081737    | S20-T39N-R4W |
| 408   | AMC372188  | SH 4       | MOHAVE | 2008081738    | S21-T39N-R4W |
| 409   | AMC372189  | SH 5       | MOHAVE | 2008081739    | S29-T39N-R4W |
| 410   | AMC372190  | SH 6       | MOHAVE | 2008081740    | S28-T39N-R4W |
| 411   | AMC372191  | SH 7       | MOHAVE | 2008081741    | S29-T39N-R4W |
| 412   | AMC372192  | SH 8       | MOHAVE | 2008081742    | S28-T29N-R4W |
| 413   | AMC372193  | SH 9       | MOHAVE | 2008081743    | S29-T39N-R4W |
| 414   | AMC372194  | SH 10      | MOHAVE | 2008081744    | S28-T39N-R4W |
| 415   | AMC372195  | SH 11      | MOHAVE | 2008081745    | S29-T39N-R4W |

MAINTENANCE FEE PAYMENT  
 Claimant Name: PATRICK HILLARD

RECEIVED  
 B.L.M. AZ STATE OFFICE  
 BLM  
 Date Stamp 2007 AUG 17 A 9 31  
 PHOENIX, ARIZONA

| Count | AMC Number | Claim Name | County | County Record | Sec-Twp-Rng                  |
|-------|------------|------------|--------|---------------|------------------------------|
| 2024  | AMC380886  | EH 48      | MOHAVE | 2007023875    | S33-T37N-R5W                 |
| 2025  | AMC380887  | EH 49      | MOHAVE | 2007023876    | S33-T37N-R5W<br>S28-T37N-R5W |
| 2026  | AMC380888  | EH 50      | MOHAVE | 2007023877    | S33-T37N-R5W<br>S28-T37N-R5W |
| 2027  | AMC380889  | EH 51      | MOHAVE | 2007023878    | S28-T37N-R5W                 |
| 2028  | AMC380890  | EH 52      | MOHAVE | 2007023879    | S28-T37N-R5W                 |
| 2029  | AMC380891  | EI 5       | MOHAVE | 2007023908    | S9-T36N-R5W                  |
| 2030  | AMC380892  | EI 7       | MOHAVE | 2007023907    | S9-T36N-R5W                  |
| 2031  | AMC380893  | EI 9       | MOHAVE | 2007023908    | S9-T36N-R5W                  |
| 2032  | AMC380894  | EJ 27      | MOHAVE | 2007023980    | S3-T36N-R5W                  |
| 2033  | AMC380895  | EJ 29      | MOHAVE | 2007023981    | S3-T36N-R5W                  |
| 2034  | AMC380896  | EJ 31      | MOHAVE | 2007023982    | S3-T36N-R5W                  |
| 2035  | AMC380897  | EJ 38      | MOHAVE | 2007023970    | S34-T37N-R5W                 |
| 2036  | AMC380898  | EJ 40      | MOHAVE | 2007023971    | S34-T37N-R5W                 |
| 2037  | AMC380899  | EJ 42      | MOHAVE | 2007023972    | S34-T37N-R5W                 |
| 2038  | AMC380900  | EJ 44      | MOHAVE | 2007023973    | S34-T37N-R5W                 |
| 2039  | AMC380901  | EK 2       | MOHAVE | 2007023880    | S11-T36N-R5W                 |
| 2040  | AMC380902  | EK 4       | MOHAVE | 2007023881    | S11-T36N-R5W                 |
| 2041  | AMC380903  | EK 6       | MOHAVE | 2007023882    | S11-T36N-R5W                 |
| 2042  | AMC380904  | EK 28      | MOHAVE | 2007023983    | S2-T36N-R5W                  |
| 2043  | AMC380905  | EK 28      | MOHAVE | 2007023984    | S2-T36N-R5W                  |
| 2044  | AMC380906  | EK 30      | MOHAVE | 2007023985    | S2-T36N-R5W                  |
| 2045  | AMC380907  | EK 32      | MOHAVE | 2007023986    | S2-T36N-R5W                  |
| 2046  | AMC380908  | EK 37      | MOHAVE | 2007023974    | S35-T37N-R5W<br>S34-T37N-R5W |
| 2047  | AMC380909  | EK 39      | MOHAVE | 2007023975    | S35-T37N-R5W<br>S34-T37N-R5W |
| 2048  | AMC380910  | EK 40      | MOHAVE | 2007023976    | S35-T37N-R5W                 |
| 2049  | AMC380911  | EK 41      | MOHAVE | 2007023977    | S35-T37N-R5W<br>S34-T37N-R5W |
| 2050  | AMC380912  | EK 42      | MOHAVE | 2007023978    | S35-T37N-R5W                 |
| 2051  | AMC380913  | EK 43      | MOHAVE | 2007023979    | S35-T37N-R5W<br>S34-T37N-R5W |
| 2052  | AMC380914  | EL 1       | MOHAVE | 2007023883    | S11-T36N-R5W                 |
| 2053  | AMC380915  | EL 3       | MOHAVE | 2007023884    | S11-T36N-R5W                 |
| 2054  | AMC380916  | EL 5       | MOHAVE | 2007023885    | S11-T36N-R5W                 |
| 2055  | AMC380917  | EL 25      | MOHAVE | 2007023987    | S2-T36N-R5W                  |
| 2056  | AMC380918  | EL 27      | MOHAVE | 2007023988    | S2-T36N-R5W                  |
| 2057  | AMC380919  | EL 29      | MOHAVE | 2007023989    | S2-T36N-R5W                  |



MAINTENANCE FEE PAYMENT  
 Claimant Name: PATRICK HILLARD

RECEIVED  
 B.L.M. AZ STATE OFFICE  
 BLM Date Stamp 2007 AUG 17 A 9:31  
 PHOENIX, ARIZONA

MAINTENANCE FEE PAYMENT  
 Claimant Name: PATRICK HILLARD

RECEIVED  
 B.L.M. AZ STATE OFFICE  
 BLM Date Stamp 2007 AUG 17 A 9:26  
 PHOENIX, ARIZONA

| Count | AMC Number | Claim Name | County | County Record | Sec-Twp-Rng  |
|-------|------------|------------|--------|---------------|--|
| 2058  | AMC380920  | EL 31      | MOHAVE | 2007023980    | S2-T38N-R5W  |
| 2059  | AMC380921  | EX 1       | MOHAVE | 2007024055    | S12-T39N-R4W<br>S11-T39N-R4W<br>S14-T39N-R4W<br>S13-T39N-R4W |
| 2060  | AMC380922  | EX 2       | MOHAVE | 2007024056    | S12-T39N-R4W<br>S13-T39N-R4W                                 |
| 2061  | AMC380923  | EX 3       | MOHAVE | 2007024057    | S12-T39N-R4W<br>S13-T39N-R4W                                 |
| 2062  | AMC380924  | EX 4       | MOHAVE | 2007024058    | S12-T39N-R4W<br>S13-T39N-R4W                                 |
| 2063  | AMC380925  | EX 5       | MOHAVE | 2007024059    | S12-T39N-R6W<br>S13-T39N-R6W                                 |
| 2064  | AMC380926  | FB 13      | MOHAVE | 2007024065    | S10-T37N-R6W   |
| 2065  | AMC380927  | FB 15      | MOHAVE | 2007024066    | S10-T37N-R6W   |
| 2066  | AMC380928  | FB 17      | MOHAVE | 2007024067    | S10-T37N-R6W   |
| 2067  | AMC380929  | FC 1       | MOHAVE | 2007024068    | S11-T37N-R6W   |
| 2068  | AMC380930  | FC 2       | MOHAVE | 2007024069    | S11-T37N-R6W   |
| 2069  | AMC380931  | FE 5       | MOHAVE | 2007024070    | S12-T37N-R6W   |
| 2070  | AMC380932  | FE 7       | MOHAVE | 2007024071    | S12-T37N-R6W   |
| 2071  | AMC380933  | FE 9       | MOHAVE | 2007024072    | S12-T37N-R6W   |
| 2072  | AMC380934  | FM 4       | MOHAVE | 2007023959    | S10-T37N-R5W<br>S11-T37N-R5W                                 |
| 2073  | AMC380935  | FM 5       | MOHAVE | 2007023960    | S10-T37N-R5W   |
| 2074  | AMC380936  | FM 6       | MOHAVE | 2007023961    | S10-T37N-R5W<br>S11-T37N-R5W                                 |
| 2075  | AMC380937  | FM 7       | MOHAVE | 2007023962    | S10-T37N-R5W   |
| 2076  | AMC380938  | FM 8       | MOHAVE | 2007023963    | S10-T37N-R5W<br>S11-T37N-R5W                                 |
| 2077  | AMC380939  | FM 9       | MOHAVE | 2007023964    | S10-T37N-R5W   |
| 2078  | AMC380940  | FM 10      | MOHAVE | 2007023965    | S10-T37N-R5W<br>S11-T37N-R5W                                 |
| 2079  | AMC380941  | FM 11      | MOHAVE | 2007023966    | S10-T37N-R5W   |
| 2080  | AMC380942  | FM 12      | MOHAVE | 2007023967    | S10-T37N-R5W<br>S11-T37N-R5W                                 |
| 2081  | AMC380943  | FM 13      | MOHAVE | 2007023968    | S10-T37N-R5W   |
| 2082  | AMC380944  | FM 14      | MOHAVE | 2007023969    | S10-T37N-R5W<br>S11-T37N-R5W                                 |
| 2083  | AMC380945  | FM 41      | MOHAVE | 2007023944    | S34-T38N-R5W   |
| 2084  | AMC380946  | FM 42      | MOHAVE | 2007023945    | S35-T38N-R5W   |
| 2085  | AMC380947  | FM 43      | MOHAVE | 2007023946    | S34-T38N-R5W   |
| 2086  | AMC380948  | FM 44      | MOHAVE | 2007023947    | S35-T38N-R5W   |

| Count | AMC Number | Claim Name | County | County Record | Sec-Twp-Rng  |
|-------|------------|------------|--------|---------------|--------------|
| 340   | AMC372112  | HAV 5      | MOHAVE | 2008061783    | S34-T39N-R4W |
| 341   | AMC372113  | HAV 6      | MOHAVE | 2008061784    | S34-T39N-R4W |
| 342   | AMC372114  | HAV 7      | MOHAVE | 2008061785    | S34-T39N-R4W |
| 343   | AMC372115  | HAV 8      | MOHAVE | 2008061786    | S34-T39N-R4W |
| 344   | AMC372116  | HAV 9      | MOHAVE | 2008061787    | S34-T39N-R4W |
| 345   | AMC372117  | HAV 10     | MOHAVE | 2008061788    | S34-T39N-R4W |
| 346   | AMC372118  | HAV 11     | MOHAVE | 2008061789    | S33-T39N-R4W |
| 347   | AMC372119  | HAV 12     | MOHAVE | 2008061790    | S33-T39N-R4W |
| 348   | AMC372120  | HAV 13     | MOHAVE | 2008061791    | S33-T39N-R4W |
| 349   | AMC372121  | HAV 14     | MOHAVE | 2008061792    | S33-T39N-R4W |
| 350   | AMC372122  | HAV 15     | MOHAVE | 2008061793    | S33-T39N-R4W |
| 351   | AMC372123  | HAV 16     | MOHAVE | 2008061794    | S33-T39N-R4W |
| 352   | AMC372124  | HAV 17     | MOHAVE | 2008061795    | S33-T39N-R4W |
| 353   | AMC372125  | HAV 18     | MOHAVE | 2008061796    | S33-T39N-R4W |
| 354   | AMC372126  | HAV 19     | MOHAVE | 2008061797    | S33-T39N-R4W |
| 355   | AMC372127  | HAV 20     | MOHAVE | 2008061798    | S33-T39N-R4W |
| 356   | AMC372128  | HAV 21     | MOHAVE | 2008061799    | S33-T39N-R4W |
| 357   | AMC372129  | HAV 22     | MOHAVE | 2008061800    | S33-T39N-R4W |
| 358   | AMC372130  | HAV 23     | MOHAVE | 2008061801    | S33-T39N-R4W |
| 359   | AMC372131  | HAV 24     | MOHAVE | 2008061802    | S33-T39N-R4W |
| 360   | AMC372132  | HAV 25     | MOHAVE | 2008061803    | S33-T39N-R4W |
| 361   | AMC372133  | HAV 26     | MOHAVE | 2008061804    | S33-T39N-R4W |
| 362   | AMC372134  | HAV 27     | MOHAVE | 2008061805    | S33-T39N-R4W |
| 363   | AMC372135  | HAV 28     | MOHAVE | 2008061806    | S33-T39N-R4W |
| 364   | AMC372144  | HAV 37     | MOHAVE | 2008061815    | S34-T39N-R4W |
| 365   | AMC372145  | HAV 38     | MOHAVE | 2008061816    | S33-T39N-R4W |
| 366   | AMC372146  | HAV 39     | MOHAVE | 2008061817    | S33-T39N-R4W |
| 367   | AMC372147  | HAV 40     | MOHAVE | 2008061818    | S33-T39N-R4W |
| 368   | AMC372148  | HAV 41     | MOHAVE | 2008061819    | S33-T39N-R4W |
| 369   | AMC372149  | HAV 42     | MOHAVE | 2008061820    | S33-T39N-R4W |
| 370   | AMC372150  | HAV 43     | MOHAVE | 2008061821    | S33-T39N-R4W |
| 371   | AMC372151  | HAV 44     | MOHAVE | 2008061822    | S33-T39N-R4W |
| 372   | AMC372152  | DT 1       | MOHAVE | 2008061702    | S5-T37N-R3W  |
| 373   | AMC372153  | DT 2       | MOHAVE | 2008061703    | S5-T37N-R3W  |
| 374   | AMC372154  | DT 3       | MOHAVE | 2008061704    | S5-T37N-R3W  |
| 375   | AMC372155  | DT 4       | MOHAVE | 2008061705    | S5-T37N-R3W  |
| 376   | AMC372156  | DT 5       | MOHAVE | 2008061706    | S5-T37N-R3W  |
| 377   | AMC372157  | DT 6       | MOHAVE | 2008061707    | S5-T37N-R3W  |

MAINTENANCE FEE PAYMENT  
 Claimant Name: PATRICK HILLARD

RECEIVED  
 B.L.M. AZ STATE OFFICE  
 Date  
 Stamp 2007 AUG 17 A 9 26  
 PHOENIX, ARIZONA

MAINTENANCE FEE PAYMENT  
 Claimant Name: PATRICK HILLARD

RECEIVED  
 B.L.M. AZ STATE OFFICE  
 BLM  
 Date  
 Stamp 2007 AUG 17 A 9 31  
 PHOENIX, ARIZONA

| Count | AMC Number | Claim Name | County | County Record | Sec-Twp-Rng  |
|-------|------------|------------|--------|---------------|--------------|
| 302   | AMC371664  | SVN 18     | MOHAVE | 2006047681    | S13-T38N-R5W |
| 303   | AMC371665  | SVN 19     | MOHAVE | 2006047682    | S13-T38N-R5W |
| 304   | AMC371666  | SVN 20     | MOHAVE | 2006047683    | S13-T38N-R5W |
| 305   | AMC371667  | SVN 21     | MOHAVE | 2006047684    | S12-T38N-R5W |
| 306   | AMC371668  | SVN 22     | MOHAVE | 2006047685    | S12-T38N-R5W |
| 307   | AMC371669  | SVN 23     | MOHAVE | 2006047686    | S12-T38N-R5W |
| 308   | AMC371670  | SVN 24     | MOHAVE | 2006047687    | S12-T38N-R5W |
| 309   | AMC371671  | SVN 25     | MOHAVE | 2006047688    | S13-T38N-R5W |
| 310   | AMC371672  | SVN 26     | MOHAVE | 2006047689    | S13-T38N-R5W |
| 311   | AMC371673  | SVN 27     | MOHAVE | 2006047690    | S13-T38N-R5W |
| 312   | AMC371674  | SVN 28     | MOHAVE | 2006047691    | S13-T38N-R5W |
| 313   | AMC371675  | SVN 29     | MOHAVE | 2006047692    | S13-T38N-R5W |
| 314   | AMC371676  | SVN 30     | MOHAVE | 2006047693    | S13-T38N-R5W |
| 315   | AMC371677  | SVN 31     | MOHAVE | 2006047694    | S13-T38N-R5W |
| 316   | AMC371678  | SVN 32     | MOHAVE | 2006047695    | S13-T38N-R5W |
| 317   | AMC371679  | SVN 33     | MOHAVE | 2006047696    | S13-T38N-R5W |
| 318   | AMC371680  | SVN 34     | MOHAVE | 2006047697    | S13-T38N-R5W |
| 319   | AMC371681  | SVN 35     | MOHAVE | 2006047698    | S13-T38N-R5W |
| 320   | AMC371682  | SVN 36     | MOHAVE | 2006047699    | S13-T38N-R5W |
| 321   | AMC371683  | SVN 37     | MOHAVE | 2006047700    | S13-T38N-R5W |
| 322   | AMC371684  | SVN 38     | MOHAVE | 2006047701    | S13-T38N-R5W |
| 323   | AMC371685  | SVN 39     | MOHAVE | 2006047702    | S7-T38N-R5W  |
| 324   | AMC371686  | SVN 40     | MOHAVE | 2006047703    | S7-T38N-R5W  |
| 325   | AMC371687  | SVN 41     | MOHAVE | 2006047704    | S18-T38N-R5W |
| 326   | AMC371688  | SVN 42     | MOHAVE | 2006047705    | S18-T38N-R5W |
| 327   | AMC371689  | SVN 43     | MOHAVE | 2006047706    | S18-T38N-R5W |
| 328   | AMC371690  | SVN 44     | MOHAVE | 2006047707    | S18-T38N-R5W |
| 329   | AMC371691  | SVN 45     | MOHAVE | 2006047708    | S18-T38N-R5W |
| 330   | AMC371692  | SVN 46     | MOHAVE | 2006047709    | S18-T38N-R5W |
| 331   | AMC371693  | SVN 47     | MOHAVE | 2006047710    | S18-T38N-R5W |
| 332   | AMC371694  | SVN 48     | MOHAVE | 2006047711    | S18-T38N-R5W |
| 333   | AMC371695  | SVN 49     | MOHAVE | 2006047712    | S18-T38N-R5W |
| 334   | AMC371696  | SVN 50     | MOHAVE | 2006047713    | S18-T38N-R5W |
| 335   | AMC371697  | SVN 51     | MOHAVE | 2006047714    | S18-T38N-R5W |
| 336   | AMC372108  | HAV 1      | MOHAVE | 2006061779    | S24-T39N-R4W |
| 337   | AMC372109  | HAV 2      | MOHAVE | 2006061780    | S34-T39N-R4W |
| 338   | AMC372110  | HAV 3      | MOHAVE | 2006061781    | S34-T39N-R4W |
| 339   | AMC372111  | HAV 4      | MOHAVE | 2006061782    | S34-T39N-R4W |

| Count | AMC Number | Claim Name | County   | County Record | Sec-Twp-Rng                  |
|-------|------------|------------|----------|---------------|------------------------------|
| 2087  | AMC380949  | FM 45      | MOHAVE   | 2007023948    | S34-T38N-R5W                 |
| 2088  | AMC380950  | FM 46      | MOHAVE   | 2007023949    | S35-T38N-R5W                 |
| 2089  | AMC380951  | FM 47      | MOHAVE   | 2007023950    | S34-T38N-R5W                 |
| 2090  | AMC380952  | FM 48      | MOHAVE   | 2007023951    | S35-T38N-R5W                 |
| 2091  | AMC380953  | FM 49      | MOHAVE   | 2007023952    | S34-T38N-R5W                 |
| 2092  | AMC380954  | FM 50      | MOHAVE   | 2007023953    | S35-T38N-R5W                 |
| 2093  | AMC380955  | FN 41      | MOHAVE   | 2007023954    | S35-T38N-R5W                 |
| 2094  | AMC380956  | FN 43      | MOHAVE   | 2007023955    | S35-T38N-R5W                 |
| 2095  | AMC380957  | FN 45      | MOHAVE   | 2007023956    | S35-T38N-R5W                 |
| 2096  | AMC380958  | FN 47      | MOHAVE   | 2007023957    | S35-T38N-R5W                 |
| 2097  | AMC380959  | FN 49      | MOHAVE   | 2007023958    | S35-T38N-R5W                 |
| 2098  | AMC380960  | OLY 12     | MOHAVE   | 2007023957    | S18-T35N-R4W                 |
| 2099  | AMC380961  | OLY 13     | MOHAVE   | 2007023958    | S13-T35N-R5W<br>S18-T35N-R4W |
| 2100  | AMC380962  | OLY 14     | MOHAVE   | 2007023959    | S13-T35N-R5W                 |
| 2101  | AMC380963  | POI 6      | COCONINO | 3429400       | S11-T38N-R3W<br>S10-T38N-R3W |
| 2102  | AMC380964  | POI 7      | COCONINO | 3429401       | S11-T38N-R3W                 |
| 2103  | AMC380965  | POI 8      | COCONINO | 3429402       | S11-T38N-R3W                 |
| 2104  | AMC380966  | POI 9      | COCONINO | 3429403       | S11-T38N-R3W                 |
| 2105  | AMC380967  | POI 10     | COCONINO | 3429404       | S11-T38N-R3W                 |
| 2106  | AMC380968  | POI 11     | COCONINO | 3429405       | S11-T38N-R3W                 |
| 2107  | AMC380969  | POI 12     | COCONINO | 3429406       | S11-T38N-R3W                 |
| 2108  | AMC380970  | POI 13     | COCONINO | 3429407       | S11-T38N-R3W                 |
| 2109  | AMC380971  | POI 14     | COCONINO | 3429408       | S11-T38N-R3W                 |
| 2110  | AMC380972  | SH 20      | MOHAVE   | 2007023931    | S21-T39N-R4W                 |
| 2111  | AMC380973  | SH 21      | MOHAVE   | 2007023932    | S21-T39N-R4W                 |
| 2112  | AMC380974  | SH 22      | MOHAVE   | 2007023933    | S21-T39N-R4W                 |
| 2113  | AMC380975  | SH 23      | MOHAVE   | 2007023934    | S21-T39N-R4W<br>S28-T39N-R4W |
| 2114  | AMC380976  | STH 3      | MOHAVE   | 2007024062    | S20-T36N-R4W                 |
| 2115  | AMC380977  | STH 4      | MOHAVE   | 2007024063    | S20-T36N-R4W                 |
| 2116  | AMC380978  | STH 5      | MOHAVE   | 2007024064    | S20-T36N-R4W                 |
| 2117  | AMC380979  | WB 1       | MOHAVE   | 2007023829    | S11-T36N-R4W                 |
| 2118  | AMC380980  | WB 2       | MOHAVE   | 2007023830    | S11-T36N-R4W                 |
| 2119  | AMC381698  | KLR 1      | COCONINO | 3432582       | S3-T38N-R3W                  |
| 2120  | AMC381699  | KLR 2      | COCONINO | 3432583       | S3-T38N-R3W<br>S34-T39N-R3W  |
| 2121  | AMC381700  | KLR 3      | COCONINO | 3432584       | S3-T38N-R3W                  |

MAINTENANCE FEE PAYMENT  
 Claimant Name: PATRICK HILLARD

RECEIVED  
 B.L.M. AZ STATE OFFICE  
 BLM Date Stamp 2007 AUG 17 A 9 31  
 PHOENIX, ARIZONA

| Count | AMC Number | Claim Name | County   | County Record | Sec-Twp-Rng                  |
|-------|------------|------------|----------|---------------|------------------------------|
| 2122  | AMC381701  | KLR 4      | COCONINO | 3432585       | S3-T38N-R3W<br>S34-T39N-R3W  |
| 2123  | AMC381702  | KLR 5      | COCONINO | 3432586       | S34-T39N-R3W                 |
| 2124  | AMC381703  | KLR 6      | COCONINO | 3432587       | S34-T39N-R3W<br>S3-T38N-R3W  |
| 2125  | AMC381704  | KLR 7      | COCONINO | 3432588       | S3-T38N-R3W                  |
| 2126  | AMC381705  | KLR 8      | COCONINO | 3432589       | S3-T38N-R3W                  |
| 2127  | AMC381714  | BD 18      | MOHAVE   | 2007032401    | S20-T38N-R5W                 |
| 2128  | AMC381715  | BD 20      | MOHAVE   | 2007032402    | S20-T38N-R5W                 |
| 2129  | AMC381716  | BD 22      | MOHAVE   | 2007032403    | S21-T38N-R5W<br>S20-T38N-R5W |
| 2130  | AMC381717  | BG 109     | MOHAVE   | 2007032393    | S8-T38N-R4W                  |
| 2131  | AMC381718  | BG 110     | MOHAVE   | 2007032394    | S8-T38N-R4W                  |
| 2132  | AMC381719  | BG 111     | MOHAVE   | 2007032395    | S8-T38N-R4W                  |
| 2133  | AMC381720  | BG 112     | MOHAVE   | 2007032396    | S8-T38N-R4W                  |
| 2134  | AMC381721  | BG 113     | MOHAVE   | 2007032397    | S8-T38N-R4W                  |
| 2135  | AMC381722  | BG 114     | MOHAVE   | 2007032398    | S8-T38N-R4W                  |
| 2136  | AMC381723  | CA 7       | MOHAVE   | 2007032404    | S20-T38N-R4W                 |
| 2137  | AMC381724  | CA 9       | MOHAVE   | 2007032405    | S20-T38N-R4W                 |
| 2138  | AMC381725  | CA 11      | MOHAVE   | 2007032406    | S21-T38N-R4W                 |
| 2139  | AMC381726  | CA 13      | MOHAVE   | 2007032407    | S21-T38N-R4W                 |
| 2140  | AMC381727  | CEN 10     | MOHAVE   | 2007032399    | S6-T38N-R3W<br>S31-T39N-R3W  |
| 2141  | AMC381728  | CEN 11     | MOHAVE   | 2007032400    | S6-T38N-R3W<br>S31-T39N-R3W  |
| 2142  | AMC381729  | DL 7       | COCONINO | 3424586       | S4-T38N-R2W<br>S3-T38N-R2W   |
| 2143  | AMC381730  | FD 20      | MOHAVE   | 2007032408    | S2-T37N-R6W<br>S1-T37N-R6W   |
| 2144  | AMC381731  | FD 22      | MOHAVE   | 2007032409    | S2-T37N-R6W<br>S1-T37N-R6W   |
| 2145  | AMC381732  | FD 24      | MOHAVE   | 2007032410    | S2-T37N-R6W<br>S1-T37N-R6W   |
| 2146  | AMC381733  | FD 26      | MOHAVE   | 2007032411    | S2-T37N-R6W<br>S1-T37N-R6W   |
| 2147  | AMC381734  | FD 28      | MOHAVE   | 2007032412    | S2-T37N-R6W<br>S1-T37N-R6W   |
| 2148  | AMC381735  | FD 30      | MOHAVE   | 2007032413    | S2-T37N-R6W<br>S1-T37N-R6W   |
| 2149  | AMC381736  | FD 32      | MOHAVE   | 2007032414    | S2-T37N-R6W<br>S1-T37N-R6W   |
| 2150  | AMC381737  | FD 34      | MOHAVE   | 2007032415    | S2-T37N-R6W<br>S1-T37N-R6W   |

MAINTENANCE FEE PAYMENT  
 Claimant Name: PATRICK HILLARD

RECEIVED  
 B.L.M. AZ STATE OFFICE  
 BLM Date Stamp 2007 AUG 17 A 9 26  
 PHOENIX, ARIZONA

| Count | AMC Number | Claim Name | County | County Record | Sec-Twp-Rng  |
|-------|------------|------------|--------|---------------|--------------|
| 284   | AMC371826  | SO 1       | MOHAVE | 2008047843    | S28-T39N-R4W |
| 285   | AMC371827  | SO 2       | MOHAVE | 2008047844    | S35-T39N-R4W |
| 286   | AMC371828  | SO 3       | MOHAVE | 2008047845    | S28-T39N-R4W |
| 287   | AMC371829  | SO 4       | MOHAVE | 2008047846    | S35-T39N-R4W |
| 288   | AMC371830  | SO 5       | MOHAVE | 2008047847    | S28-T39N-R4W |
| 289   | AMC371831  | SO 6       | MOHAVE | 2008047848    | S35-T39N-R4W |
| 270   | AMC371832  | SO 7       | MOHAVE | 2008047849    | S28-T39N-R4W |
| 271   | AMC371833  | SO 8       | MOHAVE | 2008047850    | S35-T39N-R4W |
| 272   | AMC371834  | SO 9       | MOHAVE | 2008047851    | S28-T39N-R4W |
| 273   | AMC371835  | SO 10      | MOHAVE | 2008047852    | S35-T39N-R4W |
| 274   | AMC371836  | SO 11      | MOHAVE | 2008047853    | S28-T39N-R4W |
| 275   | AMC371837  | SO 12      | MOHAVE | 2008047854    | S35-T39N-R4W |
| 276   | AMC371838  | SO 13      | MOHAVE | 2008047855    | S28-T39N-R4W |
| 277   | AMC371839  | SO 14      | MOHAVE | 2008047856    | S35-T39N-R4W |
| 278   | AMC371840  | SO 15      | MOHAVE | 2008047857    | S35-T39N-R4W |
| 279   | AMC371841  | SO 16      | MOHAVE | 2008047858    | S35-T39N-R4W |
| 280   | AMC371842  | SO 17      | MOHAVE | 2008047859    | S35-T39N-R4W |
| 281   | AMC371843  | SO 18      | MOHAVE | 2008047860    | S35-T39N-R4W |
| 282   | AMC371844  | SO 19      | MOHAVE | 2008047861    | S35-T39N-R4W |
| 283   | AMC371845  | SO 20      | MOHAVE | 2008047862    | S35-T39N-R4W |
| 284   | AMC371846  | SO 21      | MOHAVE | 2008047863    | S35-T39N-R4W |
| 285   | AMC371847  | SVN 1      | MOHAVE | 2008047864    | S12-T38N-R5W |
| 286   | AMC371848  | SVN 2      | MOHAVE | 2008047865    | S12-T38N-R5W |
| 287   | AMC371849  | SVN 3      | MOHAVE | 2008047866    | S12-T38N-R5W |
| 288   | AMC371850  | SVN 4      | MOHAVE | 2008047867    | S12-T38N-R5W |
| 289   | AMC371851  | SVN 5      | MOHAVE | 2008047868    | S11-T38N-R5W |
| 290   | AMC371852  | SVN 6      | MOHAVE | 2008047869    | S12-T38N-R5W |
| 291   | AMC371853  | SVN 7      | MOHAVE | 2008047870    | S11-T38N-R5W |
| 292   | AMC371854  | SVN 8      | MOHAVE | 2008047871    | S12-T38N-R5W |
| 293   | AMC371855  | SVN 9      | MOHAVE | 2008047872    | S11-T38N-R5W |
| 294   | AMC371856  | SVN 10     | MOHAVE | 2008047873    | S12-T38N-R5W |
| 295   | AMC371857  | SVN 11     | MOHAVE | 2008047874    | S14-T38N-R5W |
| 296   | AMC371858  | SVN 12     | MOHAVE | 2008047875    | S13-T38N-R5W |
| 297   | AMC371859  | SVN 13     | MOHAVE | 2008047876    | S14-T38N-R5W |
| 298   | AMC371860  | SVN 14     | MOHAVE | 2008047877    | S13-T38N-R5W |
| 299   | AMC371861  | SVN 15     | MOHAVE | 2008047878    | S14-T38N-R5W |
| 300   | AMC371862  | SVN 16     | MOHAVE | 2008047879    | S13-T38N-R5W |
| 301   | AMC371863  | SVN 17     | MOHAVE | 2008047880    | S13-T38N-R5W |

MAINTENANCE FEE PAYMENT  
 Claimant Name: PATRICK HILLARD

RECEIVED  
 BLM B.L.M. AZ STATE OFFICE  
 Date  
 Stamp 2007 AUG 17 A 9 26  
 PHOENIX, ARIZONA

| Count | AMC Number | Claim Name | County | County Record | Sec-Twp-Rng  |
|-------|------------|------------|--------|---------------|--------------|
| 226   | AMC371028  | SW 10      | MOHAVE | 2008034529    | S1-T39N-R4W  |
| 227   | AMC371589  | JJ 1       | MOHAVE | 2008047808    | S12-T35N-R6W |
| 228   | AMC371590  | JJ 2       | MOHAVE | 2008047807    | S13-T35N-R6W |
| 229   | AMC371591  | JJ 3       | MOHAVE | 2008047808    | S12-T35N-R6W |
| 230   | AMC371592  | JJ 4       | MOHAVE | 2008047809    | S13-T35N-R6W |
| 231   | AMC371593  | JJ 5       | MOHAVE | 2008047810    | S12-T35N-R6W |
| 232   | AMC371594  | JJ 6       | MOHAVE | 2008047811    | S13-T35N-R6W |
| 233   | AMC371595  | JJ 7       | MOHAVE | 2008047812    | S11-T35N-R6W |
| 234   | AMC371596  | JJ 8       | MOHAVE | 2008047813    | S14-T35N-R6W |
| 235   | AMC371597  | JJ 9       | MOHAVE | 2008047814    | S11-T35N-R6W |
| 236   | AMC371598  | JJ 10      | MOHAVE | 2008047815    | S14-T35N-R6W |
| 237   | AMC371599  | JJ 11      | MOHAVE | 2008047816    | S11-T35N-R6W |
| 238   | AMC371600  | JJ 12      | MOHAVE | 2008047817    | S14-T35N-R6W |
| 239   | AMC371601  | JJ 13      | MOHAVE | 2008047818    | S11-T35N-R6W |
| 240   | AMC371602  | JJ 14      | MOHAVE | 2008047819    | S14-T35N-R6W |
| 241   | AMC371603  | JJ 15      | MOHAVE | 2008047820    | S14-T35N-R6W |
| 242   | AMC371604  | JJ 16      | MOHAVE | 2008047821    | S14-T35N-R6W |
| 243   | AMC371605  | JJ 17      | MOHAVE | 2008047822    | S14-T35N-R6W |
| 244   | AMC371606  | JJ 18      | MOHAVE | 2008047823    | S14-T35N-R6W |
| 245   | AMC371607  | JJ 19      | MOHAVE | 2008047824    | S13-T35N-R6W |
| 246   | AMC371608  | JJ 20      | MOHAVE | 2008047825    | S13-T35N-R6W |
| 247   | AMC371609  | JJ 21      | MOHAVE | 2008047826    | S13-T35N-R6W |
| 248   | AMC371610  | WT 1       | MOHAVE | 2008047827    | S17-T39N-R4W |
| 249   | AMC371611  | WT 2       | MOHAVE | 2008047828    | S17-T39N-R4W |
| 250   | AMC371612  | WT 3       | MOHAVE | 2008047829    | S17-T39N-R4W |
| 251   | AMC371613  | WT 4       | MOHAVE | 2008047830    | S17-T39N-R4W |
| 252   | AMC371614  | WT 5       | MOHAVE | 2008047831    | S20-T39N-R4W |
| 253   | AMC371615  | WT 6       | MOHAVE | 2008047832    | S20-T39N-R4W |
| 254   | AMC371616  | WT 7       | MOHAVE | 2008047833    | S20-T39N-R4W |
| 255   | AMC371617  | WT 8       | MOHAVE | 2008047834    | S20-T39N-R4W |
| 256   | AMC371618  | WT 9       | MOHAVE | 2008047835    | S20-T39N-R4W |
| 257   | AMC371619  | WT 10      | MOHAVE | 2008047836    | S20-T39N-R4W |
| 258   | AMC371620  | WT 11      | MOHAVE | 2008047837    | S20-T39N-R4W |
| 259   | AMC371621  | WT 12      | MOHAVE | 2008047838    | S20-T39N-R4W |
| 260   | AMC371622  | CLR 1      | MOHAVE | 2008047839    | S14-T38N-R6W |
| 261   | AMC371623  | CLR 2      | MOHAVE | 2008047840    | S14-T38N-R6W |
| 262   | AMC371624  | CLR 3      | MOHAVE | 2008047841    | S14-T38N-R6W |
| 263   | AMC371625  | CLR 4      | MOHAVE | 2008047842    | S14-T38N-R6W |

MAINTENANCE FEE PAYMENT  
 Claimant Name: PATRICK HILLARD

RECEIVED  
 B.L.M. AZ STATE OFFICE  
 BLM  
 Date  
 Stamp 2007 AUG 17 A 9 31  
 PHOENIX, ARIZONA

| Count | AMC Number | Claim Name | County | County Record | Sec-Twp-Rng                                |
|-------|------------|------------|--------|---------------|--|
| 2151  | AMC381738  | FD 36      | MOHAVE | 2007032416    | S2-T37N-R6W<br>S1-T37N-R6W<br>S35-T38N-R6W |
| 2152  | AMC381739  | FD 37      | MOHAVE | 2007032417    | S35-T38N-R6W                               |
| 2153  | AMC381740  | FD 38      | MOHAVE | 2007032418    | S35-T38N-R6W<br>S36-T38N-R6W               |
| 2154  | AMC381741  | FD 39      | MOHAVE | 2007032419    | S35-T38N-R6W                               |
| 2155  | AMC381742  | FD 40      | MOHAVE | 2007032420    | S35-T38N-R6W<br>S36-T38N-R6W               |
| 2156  | AMC381743  | FD 41      | MOHAVE | 2007032421    | S35-T38N-R6W                               |
| 2157  | AMC381744  | FD 42      | MOHAVE | 2007032422    | S35-T38N-R6W<br>S36-T38N-R6W               |
| 2158  | AMC381745  | FD 43      | MOHAVE | 2007032423    | S35-T38N-R6W                               |
| 2159  | AMC381746  | FD 44      | MOHAVE | 2007032424    | S35-T38N-R6W<br>S36-T38N-R6W               |
| 2160  | AMC381747  | FD 45      | MOHAVE | 2007032425    | S35-T38N-R6W                               |
| 2161  | AMC381748  | FD 46      | MOHAVE | 2007032426    | S35-T38N-R6W<br>S36-T38N-R6W               |
| 2162  | AMC381749  | FD 47      | MOHAVE | 2007032427    | S35-T38N-R6W                               |
| 2163  | AMC381750  | FD 48      | MOHAVE | 2007032428    | S35-T38N-R6W<br>S36-T38N-R6W               |
| 2164  | AMC381751  | FD 49      | MOHAVE | 2007032429    | S35-T38N-R6W                               |
| 2165  | AMC381752  | FD 50      | MOHAVE | 2007032430    | S35-T38N-R6W<br>S36-T38N-R6W               |
| 2166  | AMC381753  | FD 51      | MOHAVE | 2007032431    | S35-T38N-R6W                               |
| 2167  | AMC381754  | FD 52      | MOHAVE | 2007032432    | S35-T38N-R6W<br>S36-T38N-R6W               |
| 2168  | AMC381755  | FE 31      | MOHAVE | 2007032433    | S1-T37N-R6W                                |
| 2169  | AMC381756  | FE 32      | MOHAVE | 2007032434    | S1-T37N-R6W                                |
| 2170  | AMC381757  | FE 33      | MOHAVE | 2007032435    | S1-T37N-R6W                                |
| 2171  | AMC381758  | FE 34      | MOHAVE | 2007032436    | S1-T37N-R6W                                |
| 2172  | AMC381759  | FE 35      | MOHAVE | 2007032437    | S1-T37N-R6W<br>S36-T38N-R6W                |
| 2173  | AMC381760  | FE 36      | MOHAVE | 2007032438    | S1-T37N-R6W<br>S36-T38N-R6W                |
| 2174  | AMC381761  | FF 23      | MOHAVE | 2007032439    | S1-T37N-R6W                                |
| 2175  | AMC381762  | FF 24      | MOHAVE | 2007032440    | S1-T37N-R6W<br>S7-T37N-R6W                 |
| 2176  | AMC381763  | FF 25      | MOHAVE | 2007032441    | S1-T37N-R6W                                |
| 2177  | AMC381764  | FF 26      | MOHAVE | 2007032442    | S1-T37N-R6W<br>S7-T37N-R6W                 |
| 2178  | AMC381765  | FF 27      | MOHAVE | 2007032443    | S1-T37N-R6W                                |
| 2179  | AMC381766  | FF 28      | MOHAVE | 2007032444    | S1-T37N-R6W                                |

MAINTENANCE FEE PAYMENT  
Claimant Name: PATRICK HILLARD

BLM  
Date  
Stamp

RECEIVED  
B.L.M. AZ STATE OFFICE  
2007 AUG 17 A 9:31  
PHOENIX, ARIZONA

| Count | AMC Number | Claim Name | County   | County Record | Sec-Twp-Rng                                  |
|-------|------------|------------|----------|---------------|--|
|       |            |            |          |               | S7-T37N-R6W                                  |
| 2180  | AMC381767  | FF 29      | MOHAVE   | 2007032445    | S1-T37N-R8W                                  |
| 2181  | AMC381768  | FF 30      | MOHAVE   | 2007032448    | S1-T37N-R8W                                  |
| 2182  | AMC381769  | FF 31      | MOHAVE   | 2007032447    | S1-T37N-R8W                                  |
| 2183  | AMC381770  | FF 32      | MOHAVE   | 2007032448    | S1-T37N-R8W                                  |
| 2184  | AMC381771  | FF 33      | MOHAVE   | 2007032449    | S1-T37N-R8W                                  |
| 2185  | AMC381772  | FF 34      | MOHAVE   | 2007032450    | S1-T37N-R8W                                  |
| 2186  | AMC381773  | FF 35      | MOHAVE   | 2007032451    | S1-T37N-R8W                                  |
| 2187  | AMC381774  | FT 30      | MOHAVE   | 2007032390    | S16-T38N-R4W                                 |
| 2188  | AMC381775  | FT 31      | MOHAVE   | 2007032391    | S16-T38N-R4W                                 |
| 2189  | AMC381776  | FT 32      | MOHAVE   | 2007032392    | S16-T38N-R4W                                 |
| 2190  | AMC383111  | DE 67      | COCONINO | 3439127       | S21-T39N-R2W<br>S28-T39N-R2W                 |
| 2191  | AMC383112  | DE 68      | COCONINO | 3439128       | S21-T39N-R2W                                 |
| 2192  | AMC383113  | DE 69      | COCONINO | 3439129       | S21-T39N-R2W<br>S28-T39N-R2W<br>S22-T39N-R2W |
| 2193  | AMC383114  | DE 70      | COCONINO | 3439130       | S21-T39N-R2W<br>S22-T39N-R2W                 |
| 2194  | AMC383115  | DE 71      | COCONINO | 3439131       | S22-T39N-R2W<br>S27-T39N-R2W                 |
| 2195  | AMC383116  | DE 72      | COCONINO | 3439132       | S22-T39N-R2W                                 |
| 2196  | AMC383117  | DE 73      | COCONINO | 3439133       | S22-T39N-R2W<br>S27-T39N-R2W                 |
| 2197  | AMC383118  | DE 74      | COCONINO | 3439134       | S22-T39N-R2W                                 |
| 2198  | AMC383118  | DEH 2      | COCONINO | 3439144       | S30-T39N-R2W                                 |
| 2199  | AMC383120  | DEH 3      | COCONINO | 3439145       | S30-T39N-R2W                                 |
| 2200  | AMC383121  | DEH 4      | COCONINO | 3439146       | S30-T39N-R2W                                 |
| 2201  | AMC383122  | DEH 5      | COCONINO | 3439147       | S19-T39N-R2W                                 |
| 2202  | AMC383123  | DEH 6      | COCONINO | 3439148       | S19-T39N-R2W                                 |
| 2203  | AMC383124  | DEH 7      | COCONINO | 3439149       | S30-T39N-R2W                                 |
| 2204  | AMC383125  | DEH 8      | COCONINO | 3439150       | S30-T39N-R2W<br>S29-T39N-R2W                 |
| 2205  | AMC383126  | DEH 9      | COCONINO | 3439151       | S30-T39N-R2W                                 |
| 2206  | AMC383127  | DEH 10     | COCONINO | 3439152       | S30-T39N-R2W<br>S29-T39N-R2W                 |
| 2207  | AMC383128  | DEH 11     | COCONINO | 3439153       | S30-T39N-R2W                                 |
| 2208  | AMC383129  | DEH 12     | COCONINO | 3439154       | S30-T39N-R2W<br>S29-T39N-R2W                 |
| 2209  | AMC383130  | DEH 13     | COCONINO | 3439155       | S30-T39N-R2W                                 |
| 2210  | AMC383131  | DEH 14     | COCONINO | 3439156       | S30-T39N-R2W                                 |

MAINTENANCE FEE PAYMENT  
Claimant Name: PATRICK HILLARD

BLM  
Date  
Stamp

RECEIVED  
B.L.M. AZ STATE OFFICE  
2007 AUG 17 A 9:26  
PHOENIX, ARIZONA

| Count | AMC Number | Claim Name | County | County Record | Sec-Twp-Rng  |
|-------|------------|------------|--------|---------------|--------------|
| 188   | AMC370990  | KT 16      | MOHAVE | 2006034491    | S28-T38N-R5W |
| 189   | AMC370991  | KT 17      | MOHAVE | 2006034492    | S29-T38N-R5W |
| 190   | AMC370992  | KT 18      | MOHAVE | 2006034493    | S28-T38N-R5W |
| 191   | AMC370993  | KT 19      | MOHAVE | 2006034494    | S28-T38N-R5W |
| 192   | AMC370994  | KT 20      | MOHAVE | 2006034495    | S28-T38N-R5W |
| 193   | AMC370995  | KT 21      | MOHAVE | 2006034496    | S29-T38N-R5W |
| 194   | AMC370996  | KT 22      | MOHAVE | 2006034497    | S28-T38N-R5W |
| 195   | AMC370997  | KT 23      | MOHAVE | 2006034498    | S29-T38N-R5W |
| 196   | AMC370998  | KT 24      | MOHAVE | 2006034499    | S28-T38N-R5W |
| 197   | AMC370999  | KT 25      | MOHAVE | 2006034500    | S29-T38N-R5W |
| 198   | AMC371000  | KT 26      | MOHAVE | 2006034501    | S28-T38N-R5W |
| 199   | AMC371001  | KT 27      | MOHAVE | 2006034502    | S29-T38N-R5W |
| 200   | AMC371002  | KT 28      | MOHAVE | 2006034503    | S28-T38N-R5W |
| 201   | AMC371003  | KT 29      | MOHAVE | 2006034504    | S33-T38N-R5W |
| 202   | AMC371004  | KT 30      | MOHAVE | 2006034505    | S33-T38N-R5W |
| 203   | AMC371005  | KT 31      | MOHAVE | 2006034506    | S28-T38N-R5W |
| 204   | AMC371006  | KT 32      | MOHAVE | 2006034507    | S28-T38N-R5W |
| 205   | AMC371007  | KT 33      | MOHAVE | 2006034508    | S28-T38N-R5W |
| 206   | AMC371008  | KT 34      | MOHAVE | 2006034509    | S28-T38N-R5W |
| 207   | AMC371009  | KT 35      | MOHAVE | 2006034510    | S28-T38N-R5W |
| 208   | AMC371010  | KT 36      | MOHAVE | 2006034511    | S28-T38N-R5W |
| 209   | AMC371011  | KT 37      | MOHAVE | 2006034512    | S28-T38N-R5W |
| 210   | AMC371012  | KT 38      | MOHAVE | 2006034513    | S28-T38N-R5W |
| 211   | AMC371013  | KT 39      | MOHAVE | 2006034514    | S33-T38N-R5W |
| 212   | AMC371014  | KT 40      | MOHAVE | 2006034515    | S33-T38N-R5W |
| 213   | AMC371015  | KT 41      | MOHAVE | 2006034516    | S33-T38N-R5W |
| 214   | AMC371016  | KT 42      | MOHAVE | 2006034517    | S33-T38N-R5W |
| 215   | AMC371017  | KT 43      | MOHAVE | 2006034518    | S33-T38N-R5W |
| 216   | AMC371018  | KT 44      | MOHAVE | 2006034519    | S33-T38N-R5W |
| 217   | AMC371019  | SW 1       | MOHAVE | 2006034520    | S8-T39N-R3W  |
| 218   | AMC371020  | SW 2       | MOHAVE | 2006034521    | S8-T39N-R3W  |
| 219   | AMC371021  | SW 3       | MOHAVE | 2006034522    | S8-T39N-R3W  |
| 220   | AMC371022  | SW 4       | MOHAVE | 2006034523    | S8-T39N-R3W  |
| 221   | AMC371023  | SW 5       | MOHAVE | 2006034524    | S8-T39N-R3W  |
| 222   | AMC371024  | SW 6       | MOHAVE | 2006034525    | S8-T39N-R3W  |
| 223   | AMC371025  | SW 7       | MOHAVE | 2006034526    | S8-T39N-R3W  |
| 224   | AMC371026  | SW 8       | MOHAVE | 2006034527    | S8-T39N-R3W  |
| 225   | AMC371027  | SW 9       | MOHAVE | 2006034528    | S1-T39N-R4W  |

MAINTENANCE FEE PAYMENT  
 Claimant Name: PATRICK HILLARD

RECEIVED  
 B.L.M. AZ STATE OFFICE  
 BLM  
 Date Stamp 2007 AUG 17 A 9 26  
 PHOENIX, ARIZONA

| Count | AMC Number | Claim Name | County | County Record | Sec-Twp-Rng  |
|-------|------------|------------|--------|---------------|--------------|
| 150   | AMC370009  | TR 12      | MOHAVE | 2008020995    | S28-T38N-R5W |
| 151   | AMC370010  | TR 13      | MOHAVE | 2008020996    | S34-T38N-R5W |
| 152   | AMC370011  | TR 14      | MOHAVE | 2008020997    | S35-T38N-R5W |
| 153   | AMC370012  | TR 15      | MOHAVE | 2008020998    | S34-T38N-R5W |
| 154   | AMC370013  | TR 16      | MOHAVE | 2008020999    | S35-T38N-R5W |
| 155   | AMC370014  | TR 17      | MOHAVE | 2008021000    | S35-T38N-R5W |
| 156   | AMC370015  | TR 18      | MOHAVE | 2008021001    | S35-T38N-R5W |
| 157   | AMC370016  | TR 19      | MOHAVE | 2008021002    | S28-T38N-R5W |
| 158   | AMC370017  | TR 20      | MOHAVE | 2008021003    | S28-T38N-R5W |
| 159   | AMC370018  | TR 21      | MOHAVE | 2008021004    | S28-T38N-R5W |
| 160   | AMC370019  | TR 22      | MOHAVE | 2008021005    | S28-T38N-R5W |
| 161   | AMC370020  | TR 23      | MOHAVE | 2008021006    | S28-T38N-R5W |
| 162   | AMC370021  | TR 24      | MOHAVE | 2008021007    | S28-T38N-R5W |
| 163   | AMC370965  | BP 1       | MOHAVE | 2008034466    | S23-T39N-R4W |
| 164   | AMC370966  | BP 2       | MOHAVE | 2008034467    | S23-T39N-R4W |
| 165   | AMC370967  | BP 3       | MOHAVE | 2008034468    | S23-T39N-R4W |
| 166   | AMC370968  | BP 4       | MOHAVE | 2008034469    | S23-T39N-R4W |
| 167   | AMC370969  | BP 5       | MOHAVE | 2008034470    | S23-T39N-R4W |
| 168   | AMC370970  | BP 6       | MOHAVE | 2008034471    | S23-T39N-R4W |
| 169   | AMC370971  | BP 7       | MOHAVE | 2008034472    | S23-T39N-R4W |
| 170   | AMC370972  | BP 8       | MOHAVE | 2008034473    | S23-T39N-R4W |
| 171   | AMC370973  | BP 9       | MOHAVE | 2008034474    | S23-T39N-R4W |
| 172   | AMC370974  | BP 10      | MOHAVE | 2008034475    | S23-T39N-R4W |
| 173   | AMC370975  | KT 1       | MOHAVE | 2008034476    | S29-T38N-R5W |
| 174   | AMC370976  | KT 2       | MOHAVE | 2008034477    | S29-T38N-R5W |
| 175   | AMC370977  | KT 3       | MOHAVE | 2008034478    | S29-T38N-R5W |
| 176   | AMC370978  | KT 4       | MOHAVE | 2008034479    | S29-T38N-R5W |
| 177   | AMC370979  | KT 5       | MOHAVE | 2008034480    | S29-T38N-R5W |
| 178   | AMC370980  | KT 6       | MOHAVE | 2008034481    | S29-T38N-R5W |
| 179   | AMC370981  | KT 7       | MOHAVE | 2008034482    | S29-T38N-R5W |
| 180   | AMC370982  | KT 8       | MOHAVE | 2008034483    | S29-T38N-R5W |
| 181   | AMC370983  | KT 9       | MOHAVE | 2008034484    | S29-T38N-R5W |
| 182   | AMC370984  | KT 10      | MOHAVE | 2008034485    | S29-T38N-R5W |
| 183   | AMC370985  | KT 11      | MOHAVE | 2008034486    | S29-T38N-R5W |
| 184   | AMC370986  | KT 12      | MOHAVE | 2008034487    | S29-T38N-R5W |
| 185   | AMC370987  | KT 13      | MOHAVE | 2008034488    | S28-T38N-R5W |
| 186   | AMC370988  | KT 14      | MOHAVE | 2008034489    | S28-T38N-R5W |
| 187   | AMC370989  | KT 15      | MOHAVE | 2008034490    | S28-T38N-R5W |

MAINTENANCE FEE PAYMENT  
 Claimant Name: PATRICK HILLARD

RECEIVED  
 B.L.M. AZ STATE OFFICE  
 BLM  
 Date Stamp 2007 AUG 17 A 9 31  
 PHOENIX, ARIZONA

| Count | AMC Number | Claim Name | County   | County Record | Sec-Twp-Rng  |
|-------|------------|------------|----------|---------------|--------------|
|       |            |            |          |               | S29-T39N-R2W |
| 2211  | AMC383132  | DEH 15     | COCONINO | 3439157       | S30-T39N-R2W |
| 2212  | AMC383133  | DEH 16     | COCONINO | 3439158       | S30-T39N-R2W |
| 2213  | AMC383134  | DEH 17     | COCONINO | 3439159       | S29-T39N-R2W |
| 2214  | AMC383135  | DEH 18     | COCONINO | 3439160       | S30-T39N-R2W |
| 2215  | AMC383136  | DEH 19     | COCONINO | 3439161       | S29-T39N-R2W |
| 2216  | AMC383137  | DEH 20     | COCONINO | 3439162       | S30-T39N-R2W |
| 2217  | AMC383138  | DEH 21     | COCONINO | 3439163       | S30-T39N-R2W |
| 2218  | AMC383139  | DEH 22     | COCONINO | 3439164       | S19-T39N-R2W |
| 2219  | AMC383140  | DEH 23     | COCONINO | 3439165       | S20-T39N-R2W |
| 2220  | AMC383141  | DF 48      | COCONINO | 3439135       | S20-T39N-R2W |
| 2221  | AMC383142  | DF 50      | COCONINO | 3439136       | S20-T39N-R2W |
| 2222  | AMC383143  | DG 47      | COCONINO | 3439137       | S17-T39N-R2W |
| 2223  | AMC383144  | DG 49      | COCONINO | 3439138       | S20-T39N-R2W |
| 2224  | AMC383145  | DG 50      | COCONINO | 3439139       | S17-T39N-R2W |
| 2225  | AMC383146  | DG 52      | COCONINO | 3439140       | S17-T39N-R2W |
| 2226  | AMC383147  | DG 54      | COCONINO | 3439141       | S18-T39N-R2W |
| 2227  | AMC383148  | DG 56      | COCONINO | 3439142       | S18-T39N-R2W |
| 2228  | AMC383149  | DEH 1      | COCONINO | 3439143       | S30-T39N-R2W |
| 2229  | AMC383150  | WB 21      | MOHAVE   | 2007045284    | S22-T38N-R5W |
| 2230  | AMC383151  | WB 22      | MOHAVE   | 2007045285    | S22-T38N-R5W |
| 2231  | AMC383152  | WB 23      | MOHAVE   | 2007045286    | S22-T38N-R5W |
| 2232  | AMC383153  | WB 24      | MOHAVE   | 2007045287    | S22-T38N-R5W |
| 2233  | AMC383154  | WB 25      | MOHAVE   | 2007045288    | S22-T38N-R5W |
| 2234  | AMC383155  | WB 26      | MOHAVE   | 2007045289    | S22-T38N-R5W |

United States Department of the Interior  
 Bureau of Land Management  
 BUSINESS & SUPPORT SVCS DIV  
 ONE N CENTRAL AVE SUITE 800  
 PHOENIX, AZ 85004 -4427  
 Phone: (602) 417-9200

Receipt

No: 1546990

|   |                                   |
|---|-----------------------------------|
| Transaction #: 1598385  | <b>ENTERED INTO COMPUTER</b>      |
| Date of Transaction: 08/17/2007   |                                   |
| CUSTOMER: JUDY PRATT<br>QUATERRA ALASKA INC.<br>PO BOX 388<br>KANAB, UT 84741 | SEP 05 2007<br>PB <i>VERIFIED</i> |

MAINTENANCE FEE PAYMENT  
 Claimant Name: PATRICK HILLARD

BLM  
 Date  
 Stamp

RECEIVED  
 B.L.M. AZ STATE OFFICE  
 2007 AUG 17 A 9 25  
 PHOENIX, ARIZONA

| LINE #        | QTY  | DESCRIPTION   | REMARKS           | UNIT PRICE | TOTAL               |
|---------------|------|---|-------------------|------------|---------------------|
| 1             | 1.00 | LOCATABLE MINERALS / MINING CLAIMS-NOT NEW-UNADJUD, ONE AUTH NO. ONLY / MINING CLAIM MONEY RECEIVED (455)<br>CASES: AMC368379/\$2250.00   | MAINT 2008 (18)   | - n/a -    | 2250.00             |
| 2             | 1.00 | LOCATABLE MINERALS / MINING CLAIMS-NOT NEW-UNADJUD, ONE AUTH NO. ONLY / MINING CLAIM MONEY RECEIVED (455)<br>CASES: AMC384443/\$9500.00   | MAINT 2008 (76)   | - n/a -    | 9500.00             |
| 3             | 1.00 | LOCATABLE MINERALS / MINING CLAIMS-NOT NEW-UNADJUD, ONE AUTH NO. ONLY / MINING CLAIM MONEY RECEIVED (455)<br>CASES: AMC374765/\$30875.00  | MAINT 2008 (247)  | - n/a -    | 30875.00            |
| 4             | 1.00 | LOCATABLE MINERALS / MINING CLAIMS-NOT NEW-UNADJUD, ONE AUTH NO. ONLY / MINING CLAIM MONEY RECEIVED (455)<br>CASES: AMC364334/\$12375.00  | MAINT 2008 (99)   | - n/a -    | 12375.00            |
|               | 1.00 | LOCATABLE MINERALS / MINING CLAIMS-NOT NEW-UNADJUD, ONE AUTH NO. ONLY / MINING CLAIM MONEY RECEIVED (455)<br>CASES: AMC378359/\$10625.00  | MAINT 2008 (85)   | - n/a -    | 10625.00            |
| 6             | 1.00 | LOCATABLE MINERALS / MINING CLAIMS-NOT NEW-UNADJUD, ONE AUTH NO. ONLY / MINING CLAIM MONEY RECEIVED (455)<br>CASES: AMC366091/\$279250.00 | MAINT 2008 (2234) | - n/a -    | 279250.00           |
| <b>TOTAL:</b> |      |   |                   |            | <b>\$344,875.00</b> |

| PAYMENT INFORMATION |           |              |                          |
|---------------------|-----------|--------------|--------------------------|
| 1                   | AMOUNT:   | \$279,250.00 | POSTMARKED: 8/16/07 0:00 |
|                     | TYPE:     | CHECK        | RECEIVED: 08/17/2007     |
|                     | CHECK NO: | 237680       |                          |

| Count | AMC Number | Claim Name | County | County Record | Sec-Twp-Rng  |
|-------|------------|------------|--------|---------------|--------------|
| 113   | AMC369972  | OLY 4      | MOHAVE | 2006020958    | S18-T35N-R4W |
| 114   | AMC369973  | OLY 5      | MOHAVE | 2006020959    | S18-T35N-R4W |
| 115   | AMC369974  | TC 1       | MOHAVE | 2006020960    | S24-T38N-R5W |
| 116   | AMC369975  | TC 2       | MOHAVE | 2006020961    | S24-T38N-R5W |
| 117   | AMC369976  | TC 3       | MOHAVE | 2006020962    | S24-T38N-R5W |
| 118   | AMC369977  | TC 4       | MOHAVE | 2006020963    | S24-T38N-R5W |
| 119   | AMC369978  | TC 5       | MOHAVE | 2006020964    | S25-T38N-R5W |
| 120   | AMC369979  | TC 6       | MOHAVE | 2006020965    | S25-T38N-R5W |
| 121   | AMC369980  | TC 7       | MOHAVE | 2006020966    | S25-T38N-R5W |
| 122   | AMC369981  | TC 8       | MOHAVE | 2006020967    | S25-T38N-R5W |
| 123   | AMC369982  | TC 9       | MOHAVE | 2006020968    | S25-T38N-R5W |
| 124   | AMC369983  | TC 10      | MOHAVE | 2006020969    | S25-T38N-R5W |
| 125   | AMC369984  | TC 11      | MOHAVE | 2006020970    | S25-T38N-R5W |
| 126   | AMC369985  | TC 12      | MOHAVE | 2006020971    | S25-T38N-R5W |
| 127   | AMC369986  | TC 13      | MOHAVE | 2006020972    | S25-T38N-R5W |
| 128   | AMC369987  | TC 14      | MOHAVE | 2006020973    | S25-T38N-R5W |
| 129   | AMC369988  | TC 15      | MOHAVE | 2006020974    | S26-T38N-R5W |
| 130   | AMC369989  | TC 16      | MOHAVE | 2006020975    | S25-T38N-R5W |
| 131   | AMC369990  | TC 17      | MOHAVE | 2006020976    | S24-T38N-R5W |
| 132   | AMC369991  | TC 18      | MOHAVE | 2006020977    | S24-T38N-R5W |
| 133   | AMC369992  | TC 19      | MOHAVE | 2006020978    | S25-T38N-R5W |
| 134   | AMC369993  | TC 20      | MOHAVE | 2006020979    | S25-T38N-R5W |
| 135   | AMC369994  | TC 21      | MOHAVE | 2006020980    | S25-T38N-R5W |
| 136   | AMC369995  | TC 22      | MOHAVE | 2006020981    | S25-T38N-R5W |
| 137   | AMC369996  | TC 23      | MOHAVE | 2006020982    | S25-T38N-R5W |
| 138   | AMC369997  | TC 24      | MOHAVE | 2006020983    | S25-T38N-R5W |
| 139   | AMC369998  | TR 1       | MOHAVE | 2006020984    | S27-T38N-R5W |
| 140   | AMC369999  | TR 2       | MOHAVE | 2006020985    | S26-T38N-R5W |
| 141   | AMC370000  | TR 3       | MOHAVE | 2006020986    | S27-T38N-R5W |
| 142   | AMC370001  | TR 4       | MOHAVE | 2006020987    | S26-T38N-R5W |
| 143   | AMC370002  | TR 5       | MOHAVE | 2006020988    | S27-T38N-R5W |
| 144   | AMC370003  | TR 6       | MOHAVE | 2006020989    | S26-T38N-R5W |
| 145   | AMC370004  | TR 7       | MOHAVE | 2006020990    | S27-T38N-R5W |
| 146   | AMC370005  | TR 8       | MOHAVE | 2006020991    | S26-T38N-R5W |
| 147   | AMC370006  | TR 9       | MOHAVE | 2006020992    | S26-T38N-R5W |
| 148   | AMC370007  | TR 10      | MOHAVE | 2006020993    | S26-T38N-R5W |
| 149   | AMC370008  | TR 11      | MOHAVE | 2006020994    | S27-T38N-R5W |

ENTERED INTO COMPUTER

SEP 05 2007 PB

MAINTENANCE FEE PAYMENT

Claimant Name: Quatterra Alaska, Inc.

BLM  
Date  
Stamp

RECEIVED  
BLM, AZ STATE OFFICE  
2007 AUG 17 A 11:26  
PHOENIX, ARIZONA

| Claim Count | AMC Number | Claim Name | Pinel County Record | Twp | Rng | Section |
|-------------|------------|------------|---------------------|-----|-----|---------|
|-------------|------------|------------|---------------------|-----|-----|---------|

|    |           |          |             |    |     |    |
|----|-----------|----------|-------------|----|-----|----|
| 62 | AMC374826 | TORT 82  | 2006-150344 | 5S | 13E | 9  |
| 63 | AMC374827 | TORT 83  | 2006-150345 | 5S | 13E | 9  |
| 64 | AMC374828 | TORT 84  | 2006-150346 | 5S | 13E | 9  |
| 65 | AMC374829 | TORT 85  | 2006-150347 | 5S | 13E | 9  |
| 66 | AMC374830 | TORT 86  | 2006-150348 | 5S | 13E | 9  |
| 67 | AMC374831 | TORT 87  | 2006-150349 | 5S | 13E | 9  |
| 68 | AMC374832 | TORT 88  | 2006-150350 | 5S | 13E | 9  |
| 69 | AMC374833 | TORT 89  | 2006-150351 | 5S | 13E | 9  |
| 70 | AMC374834 | TORT 89A | 2006-150352 | 5S | 13E | 9  |
| 71 | AMC374835 | TORT 70  | 2006-150353 | 5S | 13E | 9  |
| 72 | AMC374836 | TORT 70A | 2006-150354 | 5S | 13E | 9  |
| 73 | AMC374837 | TORT 73  | 2006-150355 | 5S | 13E | 21 |
| 74 | AMC374838 | TORT 74  | 2006-150356 | 5S | 13E | 21 |
| 75 | AMC374839 | TORT 75  | 2006-150357 | 5S | 13E | 21 |
| 76 | AMC374840 | TORT 76  | 2006-150358 | 5S | 13E | 21 |
| 77 | AMC374841 | TORT 77  | 2006-150359 | 5S | 13E | 21 |
| 78 | AMC374842 | TORT 78  | 2006-150360 | 5S | 13E | 21 |
| 79 | AMC374843 | TORT 79  | 2006-150361 | 5S | 13E | 21 |
| 80 | AMC374844 | TORT 80  | 2006-150362 | 5S | 13E | 21 |
| 81 | AMC374845 | TORT 81  | 2006-150363 | 5S | 13E | 21 |
| 82 | AMC374846 | TORT 82  | 2006-150364 | 5S | 13E | 21 |
| 83 | AMC374847 | TORT 83  | 2006-150365 | 5S | 13E | 21 |
| 84 | AMC374848 | TORT 84  | 2006-150366 | 5S | 13E | 21 |
| 85 | AMC374849 | TORT 85  | 2006-150367 | 5S | 13E | 21 |
| 86 | AMC374850 | TORT 86  | 2006-150368 | 5S | 13E | 21 |
| 87 | AMC374851 | TORT 87  | 2006-150369 | 5S | 13E | 21 |
| 88 | AMC374852 | TORT 88  | 2006-150370 | 5S | 13E | 21 |
| 89 | AMC374853 | TORT 89  | 2006-150371 | 5S | 13E | 9  |
| 90 | AMC374854 | TORT 90  | 2006-150372 | 5S | 13E | 10 |
| 91 | AMC374855 | TORT 91  | 2006-150373 | 5S | 13E | 9  |
| 92 | AMC374856 | TORT 92  | 2006-150374 | 5S | 13E | 10 |
| 93 | AMC374857 | TORT 93  | 2006-150375 | 5S | 13E | 9  |
| 94 | AMC374858 | TORT 94  | 2006-150376 | 5S | 13E | 10 |
| 95 | AMC374859 | TORT 95  | 2006-150377 | 5S | 13E | 9  |
| 96 | AMC374860 | TORT 96  | 2006-150378 | 5S | 13E | 10 |
| 97 | AMC374861 | TORT 97  | 2006-150379 | 5S | 13E | 9  |

|   |   |                          |
|---|---|--------------------------|
|   | NAME: HILLARD, PATRICK<br>PO BOX 388<br>KANAB UT 84741        |                          |
| 2 | AMOUNT: \$30,875.00   | POSTMARKED: 8/17/07 0:00 |
|   | TYPE: CHECK   | RECEIVED: 08/17/2007     |
|   | CHECK NO: 237687  |                          |
|   | NAME: QUATERRA ALASKA<br>PO BOX 388<br>KANAB UT 84741         |                          |
| 3 | AMOUNT: \$12,375.00   | POSTMARKED: 8/17/07 0:00 |
|   | TYPE: CHECK   | RECEIVED: 08/17/2007     |
|   | CHECK NO: 237681  |                          |
|   | NAME: NORTH EXPLORATION LLC<br>PO BOX 388<br>KANAB UT 84741   |                          |
| 4 | AMOUNT: \$10,625.00   | POSTMARKED: 8/17/07 0:00 |
|   | TYPE: CHECK   | RECEIVED: 08/17/2007     |
|   | CHECK NO: 237683  |                          |
|   | NAME: QUATERRA ALASKA<br>PO BOX 388<br>KANAB UT 84741         |                          |
| 5 | AMOUNT: \$9,500.00  | POSTMARKED: 8/17/07 0:00 |
|   | TYPE: CHECK   | RECEIVED: 08/17/2007     |
|   | CHECK NO: 237682  |                          |
|   | NAME: QUATERRA ALASKA<br>PO BOX 388<br>KANAB UT 84741         |                          |
| 6 | AMOUNT: \$2,250.00  | POSTMARKED: 8/17/07 0:00 |
|   | TYPE: CHECK   | RECEIVED: 08/17/2007     |
|   | CHECK NO: 237684  |                          |
|   | NAME: NU STAR EXPLORATION LLC<br>PO BOX 388<br>KANAB UT 84741 |                          |

| REMARKS |
|---------|
|         |

This receipt was generated by the automated BLM Collections and Billing System and is a paper representation of a portion of the official electronic record contained therein.



Message:

2759 ROWS RETRIEVED

ENTERED INTO COMPUTER  
 SEP 05 2007 13 *verified*

CBS Export Results Report

Include Resolved Records

Record Status

Error Records (E/M/I)

Accepted Records (A/W)

"On Hold" Records (H)

All Records (for s/n or receipt nr)

Exported, No Results From CBS

New (not yet exported)

Search Criteria Responsible Ar

Enter export Date (mm/dd/yyyy) ALL

Serial Number match (optional)

Receipt Nr (optional) 1546990

Export Nr (exclusive)

LR2000 User (defaults to login) ALL

Query

Reset

User

|   | Resend?                  | Export Nr | A/D | Serial Nr | Mult | Code | Amount | Remarks | Receipt Nr | LR2000 User | #Msg |
|---|--------------------------|-----------|-----|-----------|------|------|--------|---------|------------|-------------|------|
| 1 | <input type="checkbox"/> | 1436328   | A   | AMC368379 |      | 582  | 125.00 | 2008    | 1546990    | P5BROWN     |      |

MAINTENANCE FEE PAYMENT  
 Claimant Name: PATRICK HILLARD

RECEIVED  
 B.L.M. AZ STATE OFFICE  
 BLM  
 Date  
 Stamp 2007 AUG 17 A 9 25  
 PHOENIX, ARIZONA

| Count | AMC Number | Claim Name | County | County Record | Sec-Twp-Rng  |
|-------|------------|------------|--------|---------------|--------------|
| 37    | AMC367239  | BINBIN 2   | MOHAVE | 2005109368    | S33-T37N-R5W |
| 38    | AMC367240  | WB 9       | MOHAVE | 2005109368    | S21-T38N-R5W |
| 39    | AMC367241  | WB 10      | MOHAVE | 2005109370    | S21-T38N-R5W |
| 40    | AMC367242  | WB 11      | MOHAVE | 2005109371    | S21-T38N-R5W |
| 41    | AMC367243  | WB 12      | MOHAVE | 2005109372    | S21-T38N-R5W |
| 42    | AMC367244  | WB 13      | MOHAVE | 2005109373    | S21-T38N-R5W |
| 43    | AMC367245  | WB 14      | MOHAVE | 2005109374    | S21-T38N-R5W |
| 44    | AMC367246  | WB 15      | MOHAVE | 2005109375    | S21-T38N-R5W |
| 45    | AMC367247  | WB 16      | MOHAVE | 2005109376    | S21-T38N-R5W |
| 46    | AMC368240  | AB 1       | MOHAVE | 2005109386    | S12-T38N-R5W |
| 47    | AMC368241  | AB 2       | MOHAVE | 2005109387    | S13-T38N-R5W |
| 48    | AMC368242  | H5-1       | MOHAVE | 2005109393    | S28-T37N-R5W |
| 49    | AMC368243  | H5-2       | MOHAVE | 2005109394    | S35-T37N-R5W |
| 50    | AMC368244  | H5-3       | MOHAVE | 2005109395    | S35-T37N-R5W |
| 51    | AMC368245  | ROCK 7     | MOHAVE | 2005109387    | S28-T38N-R3W |
| 52    | AMC368246  | ROCK 8     | MOHAVE | 2005109388    | S28-T38N-R3W |
| 53    | AMC368247  | ROCK 9     | MOHAVE | 2005109389    | S28-T38N-R5W |
| 54    | AMC368248  | ROCK 10    | MOHAVE | 2005109390    | S28-T38N-R3W |
| 55    | AMC368249  | ROCK 11    | MOHAVE | 2005109391    | S28-T38N-R3W |
| 56    | AMC368250  | ROCK 12    | MOHAVE | 2005109392    | S28-T38N-R3W |
| 57    | AMC368251  | WB 17      | MOHAVE | 2005109377    | S27-T38N-R5W |
| 58    | AMC368252  | WB 18      | MOHAVE | 2005109378    | S27-T38N-R5W |
| 59    | AMC368253  | WB 19      | MOHAVE | 2005109379    | S27-T38N-R5W |
| 60    | AMC368254  | WB 20      | MOHAVE | 2005109380    | S28-T38N-R5W |
| 61    | AMC368255  | YS 1       | MOHAVE | 2005109381    | S18-T38N-R5W |
| 62    | AMC368256  | YS 2       | MOHAVE | 2005109382    | S18-T38N-R5W |
| 63    | AMC368257  | YS 3       | MOHAVE | 2005109383    | S17-T38N-R5W |
| 64    | AMC368258  | YS 4       | MOHAVE | 2005109384    | S17-T38N-R5W |
| 65    | AMC368259  | YS 5       | MOHAVE | 2005109385    | S17-T38N-R5W |
| 66    | AMC368260  | YS 6       | MOHAVE | 2005109386    | S17-T38N-R5W |
| 67    | AMC368688  | LHR 1      | MOHAVE | 2006006840    | S9-T37N-R6W  |
| 68    | AMC368689  | LHR 2      | MOHAVE | 2006006841    | S9-T37N-R6W  |
| 69    | AMC368690  | WC 1       | MOHAVE | 2006006842    | S20-T38N-R4W |
| 70    | AMC368691  | WC 2       | MOHAVE | 2006006843    | S20-T38N-R4W |
| 71    | AMC368692  | AM 13      | MOHAVE | 2006006844    | S8-T38N-R5W  |
| 72    | AMC368693  | AM 14      | MOHAVE | 2006006845    | S8-T38N-R5W  |
| 73    | AMC368694  | AM 15      | MOHAVE | 2006006846    | S8-T38N-R5W  |
| 74    | AMC368695  | AM 16      | MOHAVE | 2006006847    | S8-T38N-R5W  |

MAINTENANCE FEE PAYMENT  
 Claimant Name: PATRICK HILLARD

RECEIVED  
 B.L.M. AZ STATE OFFICE  
 BLM  
 Date  
 Stamp 2001 AUG 17 A 9 25  
 PHOENIX, ARIZONA

| Count | AMC Number | Claim Name | County | County Record | Sec-Twp-Rng                                |
|-------|------------|------------|--------|---------------|--|
| 1     | AMC366091  | ROCK 1     | MOHAVE | 2005044402    | S28-T39N-R3W                               |
| 2     | AMC366092  | ROCK 2     | MOHAVE | 2005044403    | S28-T39N-R3W                               |
| 3     | AMC366093  | ROCK 3     | MOHAVE | 2005044404    | S28-T39N-R3W                               |
| 4     | AMC366094  | ROCK 4     | MOHAVE | 2005044405    | S28-T39N-R3W                               |
| 5     | AMC366095  | ROCK 5     | MOHAVE | 2005044406    | S28-T39N-R3W                               |
| 6     | AMC366096  | ROCK 6     | MOHAVE | 2005044407    | S28-T39N-R3W                               |
| 7     | AMC366097  | WB 1       | MOHAVE | 2005081023    | S21-T28N-R5W                               |
| 8     | AMC366098  | WB 2       | MOHAVE | 2005081024    | S21-T38N-R5W                               |
| 9     | AMC366099  | WB 3       | MOHAVE | 2005081025    | S22-T38N-R5W                               |
| 10    | AMC366100  | WB 4       | MOHAVE | 2005081026    | S22-T38N-R5W                               |
| 11    | AMC366101  | WB 5       | MOHAVE | 2005081027    | S22-T38N-R5W                               |
| 12    | AMC366102  | WB 6       | MOHAVE | 2005081028    | S22-T38N-R5W                               |
| 13    | AMC366103  | WB 7       | MOHAVE | 2005081029    | S22-T38N-R5W                               |
| 14    | AMC366104  | WB 8       | MOHAVE | 2005081030    | S22-T38N-R5W                               |
| 15    | AMC366988  | AM 1       | MOHAVE | 2005109933    | S8-T36N-R5W                                |
| 16    | AMC366989  | AM 2       | MOHAVE | 2005109934    | S8-T36N-R5W                                |
| 17    | AMC366990  | AM 3       | MOHAVE | 2005109935    | S8-T36N-R5W                                |
| 18    | AMC366991  | AM 4       | MOHAVE | 2005109936    | S8-T36N-R5W                                |
| 19    | AMC366992  | AM 5       | MOHAVE | 2005109937    | S8-T36N-R5W                                |
| 20    | AMC366993  | AM 6       | MOHAVE | 2005109938    | S8-T36N-R5W                                |
| 21    | AMC366994  | AM 7       | MOHAVE | 2005109939    | S8-T36N-R5W                                |
| 22    | AMC366995  | AM 8       | MOHAVE | 2005109940    | S8-T36N-R5W                                |
| 23    | AMC366996  | AM 9       | MOHAVE | 2005109941    | S8-T36N-R5W                                |
| 24    | AMC366997  | AM 10      | MOHAVE | 2005109942    | S8-T36N-R5W                                |
| 25    | AMC366998  | AM 11      | MOHAVE | 2005109943    | S8-T36N-R5W<br>S9-T36N-R5W<br>S17-T36N-R5W |
| 26    | AMC366999  | AM 12      | MOHAVE | 2005109944    | S8-T36N-R5W                                |
| 27    | AMC367000  | RM 1       | MOHAVE | 2005086076    | S8-T37N-R4W                                |
| 28    | AMC367001  | RM 2       | MOHAVE | 2005086077    | S8-T37N-R4W                                |
| 29    | AMC367002  | RM 3       | MOHAVE | 2005086078    | S8-T37N-R4W                                |
| 30    | AMC367003  | RM 4       | MOHAVE | 2005086079    | S8-T37N-R4W                                |
| 31    | AMC367004  | SUN 1      | MOHAVE | 2005086080    | S11-T36N-R5W                               |
| 32    | AMC367005  | SUN 2      | MOHAVE | 2005086081    | S11-T36N-R5W                               |
| 33    | AMC367006  | SUN 3      | MOHAVE | 2005086082    | S11-T36N-R5W                               |
| 34    | AMC367007  | SUN 4      | MOHAVE | 2005086083    | S11-T36N-R5W                               |
| 35    | AMC367008  | SUN 5      | MOHAVE | 2005086084    | S11-T36N-R5W                               |
| 36    | AMC367238  | BINBIN 1   | MOHAVE | 2005109367    | S33-T37N-R5W                               |

**MAINTENANCE FEE PAYMENT**  
Claimant Name: **Patrick Hillard**  
Address: **Box 388**  
City: **Kanab** State: **UT** Zip: **84741**  
Telephone: **435-644-3884**  
E-mail address: **quaterrakanab@kanab.net**

Signature: *Judy Pratt for Patrick Hillard*

RECEIVED  
BLM, AZ STATE OFFICE  
PHOENIX, ARIZONA  
AUG 17 A 9 40

BLM  
Date  
Stamp

CLAIMS AS SHOWN IN ATTACHED LISTING

No. of claims: 3734 \$125 = 379250.00  
Check No: \_\_\_\_\_ Init. SPB  
Receipt No.: \_\_\_\_\_  
**For BLM Use Only**

Judy M. Pratt  
Quaterra Alaska Inc.  
Box 388  
Kanab, Utah 84741  
[jmpratt@prolynx.com](mailto:jmpratt@prolynx.com)  
(303) 842-0745

Bureau of Land Management  
Arizona State Office  
One North Central Avenue  
Suite 800  
Phoenix, AZ 85004-4427

August 15, 2007

Enclosed, please find a Maintenance Fee Payment form for 2234 lode mining claims and a check for \$279,250 (2234 x \$125) to cover the maintenance costs which are due by Sept 1, 2007.

These documents are being filed on behalf of the owner, Patrick Hillard of 1189 Wintergate Circle, Castle Rock, CO, 80104 and Box 388, Kanab, Utah 84741.

Where applicable, please note a change of address for Mr. Hillard:

Old: 1189 Wintergate Circle  
Castle Rock, CO, 80104

New: Box 388  
Kanab, UT 84741

Please return the recorded documents to me at Box 388, Kanab, Utah 84741.

Thank you,

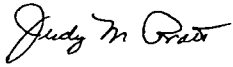
  
Judy M. Pratt

B.L.M. RECEIVED  
AZ STATE OFFICE  
2007 AUG 17 A 9 40  
PHOENIX, ARIZONA

Judy M. Pratt  
Quaterra Resources  
c/o 2182 So. Dover Way  
Lakewood, CO 80227  
jmpratt@prolynx.com  
303-763-9401

Bureau of Land Management  
Arizona State Office  
One North Central Avenue  
Suite 800  
Phoenix, AZ 85004-4427

August 14, 2006

Enclosed, please find a Maintenance Fee Payment form for 95 lode mining claims and a check for \$11,875 (95 x \$125) to cover the maintenance costs which are due by Sept 1, 2006.

Please return the recorded instrument to me at the above address. I am acting on behalf of North Exploration LLC, 1295 N. Bluff St., St. George, UT, 84770, owners of the listed claims.

Thank you,

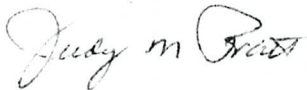

Judy M. Pratt

AMC 371449  
AMC 370886  
AMC 364354  
AMC 364334  
AMC 364456  
AMC 364680  
AMC 364752  
AMC 365098  
AMC 365295  
AMC 365929  
AMC 366258  
AMC 366274  
AMC 366076  
AMC 366658  
AMC 366735  
AMC 367055  
AMC 367675  
AMC 367871

AMC 368423  
AMC 368496  
AMC 368813  
AMC 368846  
AMC 369489  
AMC 369673  
AMC 369702  
AMC 369005

RECEIVED  
LAND AZ STATE OFFICE  
2006 AUG 18 A 10: 12  
PHOENIX, AZ

RECORDED  
RE 8/25/06

**MAINTENANCE FEE PAYMENT**

Claimant Name: **North Exploration LLC**

Address: **1295 N. Bluff St.**

City: **St. George**

State: **UT**

Zip: **84770**

Telephone: **435-673-5678**

E-mail address:

Signature:

*Judy M. Pratt*

BLM  
Date  
Stamp

PHOENIX, AZ

2006 AUG 18 A 10:12

RECEIVED  
BLM, AZ STATE OFFICE

CLAIMS AS SHOWN IN ATTACHED LISTING

|                         |               |           |                 |
|-------------------------|---------------|-----------|-----------------|
| No. of claims:          | <u>95</u>     | x \$125 = | <u>11,875</u> - |
| Check No:               | <u>000007</u> | Init.     | <u>JMC</u>      |
| Receipt No.:            | _____         |           |                 |
| <b>For BLM Use Only</b> |               |           |                 |

MAINTENANCE FEE PAYMENT  
 Claimant Name North Exploration LLC

RECEIVED  
 U.S. BUREAU OF LAND MANAGEMENT  
 PHOENIX, AZ  
 2008 AUG 18 A 10: 12

| Claim Count | AMC Number | Claim/Site Name | County Recorder Data (If available) | TWP | RNG | SEC   |
|-------------|------------|-----------------|-------------------------------------|-----|-----|-------|
| 1           | AMC370886  | APT 1           | 3374295 (Coconino Co.)              | 29N | 3E  | 28    |
| 2           | AMC370887  | APT 2           | 3374296 (Coconino Co.)              | 29N | 3E  | 28    |
| 3           | AMC369673  | BJ 1            | 3366891 (Coconino Co.)              | 39N | 3W  | 35    |
| 4           | AMC369674  | BJ 2            | 3366892 (Coconino Co.)              | 39N | 3W  | 26,35 |
| 5           | AMC369005  | CB&J 1          | 3362247 (Coconino Co.)              | 39N | 2W  | 24    |
| 6           | AMC369006  | CB&J 2          | 3362248 (Coconino Co.)              | 39N | 2W  | 24    |
| 7           | AMC369007  | CB&J 3          | 3362249 (Coconino Co.)              | 39N | 2W  | 24    |
| 8           | AMC364680  | CENTURY 1       | 2005024013 (Mohave Co.)             | 38N | 3W  | 5,8   |
| 9           | AMC364456  | CLAY 1          | 2005016377 (Mohave Co.)             | 37N | 4W  | 10    |
| 10          | AMC365295  | CP 1            | 2005045026 (Mohave Co.)             | 36N | 6W  | 20    |
| 11          | AMC365929  | DINO 1          | 2005055855 (Mohave Co.)             | 39N | 4W  | 26    |
| 12          | AMC371449  | DS 1            | 2006038494 (Mohave Co.)             | 38N | 4W  | 16    |
| 13          | AMC368423  | ED 1            | 2005132871 (Mohave Co.)             | 38N | 7W  | 6,7   |
| 14          | AMC367871  | EJ 1            | 2005124937 (Mohave Co.)             | 37N | 6W  | 4,9   |
| 15          | AMC369675  | EST 1           | 2006009103 (Mohave Co.)             | 39N | 8W  | 10    |
| 16          | AMC365101  | EZ 1106         | 2005037539 (Mohave Co.)             | 37N | 6W  | 12    |
| 17          | AMC367872  | EZ 113          | 2005124935 (Mohave Co.)             | 37N | 6W  | 3     |
| 18          | AMC367677  | EZ 114          | 2005112023 (Mohave Co.)             | 37N | 6W  | 10    |
| 19          | AMC365098  | EZ 14           | 2005037536 (Mohave Co.)             | 37N | 6W  | 11    |
| 20          | AMC365099  | EZ 16           | 2005037537 (Mohave Co.)             | 37N | 6W  | 11    |
| 21          | AMC365100  | EZ 18           | 2005037538 (Mohave Co.)             | 37N | 6W  | 11    |
| 22          | AMC365106  | EZ 29           | 2005040484 (Mohave Co.)             | 37N | 6W  | 11    |
| 23          | AMC365107  | EZ 31           | 2005040485 (Mohave Co.)             | 37N | 6W  | 11    |
| 24          | AMC365108  | EZ 33           | 2005040486 (Mohave Co.)             | 37N | 6W  | 11    |
| 25          | AMC367056  | EZ 6            | 2005091188 (Mohave Co.)             | 38N | 6W  | 35    |
| 26          | AMC367055  | EZ 7            | 2005091187 (Mohave Co.)             | 38N | 6W  | 35    |
| 27          | AMC368498  | FRED 1          | 2005134414 (Mohave Co.)             | 37N | 9W  | 27,34 |
| 28          | AMC369489  | FT3             | 2006007041 (Mohave Co.)             | 38N | 4W  | 13    |
| 29          | AMC368846  | FTC 1           | 2005145730 (Mohave Co.)             | 39N | 8W  | 22,27 |
| 30          | AMC368813  | G 1             | 3360079 (Coconino Co.)              | 38N | 3W  | 11    |
| 31          | AMC367675  | GEM 1           | 2005112025 (Mohave Co.)             | 35N | 4W  | 6     |
| 32          | AMC367676  | HRN 1           | 2005112024 (Mohave Co.)             | 36N | 4W  | 31    |
| 33          | AMC368814  | ID 1            | 2005141769 (Mohave Co.)             | 41N | 10W | 29    |
| 34          | AMC368424  | IT 1            | 2005132869 (Mohave Co.)             | 38N | 7W  | 13    |
| 35          | AMC368425  | IT 2            | 2005132870 (Mohave Co.)             | 38N | 7W  | 6     |
| 36          | AMC369702  | IT 3            | 2006013274 (Mohave Co.)             | 38N | 8W  | 12    |
|             |            |                 |                                     | 38N | 8W  | 1,12  |



MAINTENANCE FEE PAYMENT  
 Claimant Name: North Exploration LLC

RECEIVED  
 U.S. BUREAU OF LAND MANAGEMENT  
 PHOENIX, AZ  
 2006 AUG 18 A 10:12  
 BLM  
 Date  
 Stamp

| Claim Count | AMC Number | Claim/Site Name | County Recorder Data (If available) | TWP | RNG | SEC   |
|-------------|------------|-----------------|-------------------------------------|-----|-----|-------|
| 37          | AMC369703  | IT 4            | 2006013275 (Mohave Co.)             | 38N | 8W  | 1,12  |
| 38          | AMC369704  | IT 5            | 2006013276 (Mohave Co.)             | 38N | 8W  | 12    |
| 39          | AMC365930  | JH 3239         | 2005055852 (Mohave Co.)             | 35N | 5W  | 14,15 |
| 40          | AMC365931  | JH 3241         | 2005055853 (Mohave Co.)             | 35N | 5W  | 14,15 |
| 41          | AMC365932  | JH 3243         | 2005055854 (Mohave Co.)             | 35N | 5W  | 14,15 |
| 42          | AMC364457  | JH 3459         | 2005016369 (Mohave Co.)             | 35N | 5W  | 13    |
| 43          | AMC364334  | JH 3460         | 2005011237 (Mohave Co.)             | 35N | 5W  | 13    |
| 44          | AMC364458  | JH 3461         | 2005016370 (Mohave Co.)             | 35N | 4W  | 18    |
| 45          | AMC364335  | JH 3462         | 2005011238 (Mohave Co.)             | 35N | 5W  | 13    |
| 46          | AMC364459  | JH 3463         | 2005016371 (Mohave Co.)             | 35N | 4W  | 18    |
| 47          | AMC364460  | JH 3464         | 2005016372 (Mohave Co.)             | 35N | 5W  | 12,13 |
| 47          | AMC364460  | JH 3464         | 2005016372 (Mohave Co.)             | 35N | 4W  | 7,18  |
| 48          | AMC364461  | JH 3465         | 2005016373 (Mohave Co.)             | 35N | 5W  | 12,13 |
| 49          | AMC364462  | JH 3466         | 2005016374 (Mohave Co.)             | 35N | 5W  | 12    |
| 50          | AMC364463  | JH 3467         | 2005016375 (Mohave Co.)             | 35N | 4W  | 7     |
| 51          | AMC364464  | JH 3468         | 2005016376 (Mohave Co.)             | 35N | 5W  | 12    |
| 52          | AMC368426  | JOE 1           | 2005132872 (Mohave Co.)             | 35N | 4W  | 7     |
| 53          | AMC366258  | JOY 1           | 3326677 (Coconino Co.)              | 35N | 5W  | 12    |
| 54          | AMC365933  | JUNE 76         | 2005055858 (Mohave Co.)             | 38N | 8W  | 13    |
| 55          | AMC368815  | KANAB EAST 1    | 3360078 Coconino Co.)               | 39N | 1W  | 30    |
| 56          | AMC364354  | LIR 1           | 2005013139 (Mohave Co.)             | 35N | 6W  | 16    |
| 57          | AMC364356  | LIR 3           | 2005013141 (Mohave Co.)             | 38N | 3W  | 16,21 |
| 58          | AMC364752  | LITTLE ROB 1    | 2005027129 (Mohave Co.)             | 35N | 5W  | 2     |
| 59          | AMC365102  | LEDGE 1         | 2005037540 (Mohave Co.)             | 36N | 5W  | 35    |
| 60          | AMC368496  | LSM 1           | 2005134412 (Mohave Co.)             | 36N | 5W  | 35    |
| 61          | AMC367873  | MF 1            | 2005124933 (Mohave Co.)             | 38N | 6W  | 23,24 |
| 62          | AMC366735  | MO 1            | 3334292 Coconino Co.)               | 38N | 3W  | 5     |
| 63          | AMC366274  | MOAP 5          | 2005066802 (Mohave Co.)             | 37N | 7W  | 2,3   |
| 64          | AMC366275  | MOAP 6          | 2005066803 (Mohave Co.)             | 36N | 5W  | 35    |
| 65          | AMC366276  | MOAP 7          | 2005066804 (Mohave Co.)             | 39N | 1W  | 18    |
| 66          | AMC366277  | MOAP 8          | 2005066805 (Mohave Co.)             | 38N | 5W  | 34    |



MAINTENANCE FEE PAYMENT

Claimant Name: North Exploration LLC

RECEIVED  
BLM, AZ STATE OFFICE  
2006 AUG 18 A 10: 12  
PHOENIX, AZ  
BLM  
Date  
Stamp

| Claim Count | AMC Number | Claim/Site Name | County Recorder Data (If available) | TWP | RNG | SEC         |
|-------------|------------|-----------------|-------------------------------------|-----|-----|-------------|
| 67          | AMC368427  | NA 1            | 2005132874 (Mohave Co.)             | 41N | 9W  | 27          |
| 68          | AMC368497  | NAL 1           | 2005134413 (Mohave Co.)             | 37N | 9W  | 26,35       |
| 69          | AMC367874  | NATE 1          | 2005082145 (Mohave Co.)             | 36N | 5W  | 8           |
| 70          | AMC366658  | PAT # 1         | 2005079081 (Mohave Co.)             | 36N | 6W  | 18          |
| 71          | AMC367678  | PM 1            | 2005112021 (Mohave Co.)             | 37N | 6W  | 3           |
| 72          | AMC367679  | PM 2            | 2005112022 (Mohave Co.)             | 37N | 6W  | 2,3         |
| 73          | AMC365934  | ROADSIDE 1      | 2005055856 (Mohave Co.)             | 36N | 6W  | 28          |
| 74          | AMC364465  | SA 1            | 2005016378 (Mohave Co.)             | 39N | 9W  | 26          |
| 75          | AMC367057  | SIMPLE 1        | 2005091190 (Mohave Co.)             | 37N | 6W  | 1           |
| 76          | AMC369676  | SIN 208         | 2006009104 (Mohave Co.)             | 38N | 6W  | 36          |
| 77          | AMC366736  | SM 1            | 33334293 (Coconino Co.)             | 36N | 5W  | 2,11        |
| 78          | AMC364336  | SNOWFLAKE 1     | 2005011235 (Mohave Co.)             | 39N | 2W  | 5           |
| 79          | AMC364337  | SNOWFLAKE 2     | 2005011236 (Mohave Co.)             | 36N | 6W  | 17,18,19,20 |
| 80          | AMC368428  | SOUTH POND 1    | 2005011236 (Mohave Co.)             | 36N | 6W  | 17,18       |
| 81          | AMC368847  | SOUTH POND 2    | 2005132873 (Mohave Co.)             | 37N | 7W  | 26          |
| 82          | AMC369490  | SP1             | 2005145729 (Mohave Co.)             | 37N | 7W  | 23,24,25,26 |
| 83          | AMC364753  | STAR 1          | 2006007040 (Mohave Co.)             | 38N | 5W  | 25          |
| 84          | AMC364466  | SUNSHINE 1      | 2005027128 (Mohave Co.)             | 38N | 4W  | 30          |
| 85          | AMC366259  | T&K 1           | 2005016379 (Mohave Co.)             | 36N | 5W  | 11          |
| 86          | AMC366076  | TIMPO 1         | 2005016379 (Mohave Co.)             | 37N | 4W  | 14          |
| 87          | AMC365296  | TX 1            | 33326676 (Coconino Co.)             | 39N | 2W  | 36          |
| 88          | AMC367876  | UC 1            | 2005060365 (Mohave Co.)             | 36N | 5W  | 16          |
| 89          | AMC368848  | UC 2            | 2005045027 (Mohave Co.)             | 36N | 6W  | 10          |
| 90          | AMC368849  | UC 3            | 2005124938 (Mohave Co.)             | 37N | 7W  | 5           |
| 91          | AMC365935  | UC3 1           | 2005145731 (Mohave Co.)             | 37N | 7W  | 5           |
| 92          | AMC365297  | UPR 1           | 2005145732 (Mohave Co.)             | 37N | 7W  | 5           |
| 93          | AMC367058  | WILD BAND 1     | 2005055857 (Mohave Co.)             | 38N | 7W  | 28,33       |
| 94          | AMC367875  | WILD BAND 2     | 2005045028 (Mohave Co.)             | 37N | 7W  | 8           |
| 95          | AMC367680  | WP 1            | 2005091189 (Mohave Co.)             | 37N | 6W  | 1           |
|             |            |                 | 2005124936 (Mohave Co.)             | 37N | 6W  | 12          |
|             |            |                 | 2005112026 (Mohave Co.)             | 36N | 4W  | 20          |

**United States Department of the Interior**  
**Bureau of Land Management**  
 BUSINESS & SUPPORT SVCS DIV  
 ONE N CENTRAL AVE  
 PHOENIX, AZ 85004 -2203  
 Phone: (602) 417-9200

Receipt

No: 1337945

|  |  |
|--|--|
| <b>Transaction #:</b> 1383095          |  |
| <b>Date of Transaction:</b> 08/18/2006 |  |
| <b>CUSTOMER:</b>                       | JUDY M PRATT<br>QUATERRA RESOURCES<br>C/O 2182 S DOVER WAY<br>LAKEWOOD, CO 80227 |

| LINE #        | QTY  | DESCRIPTION   | REMARKS          | UNIT PRICE | TOTAL              |
|---------------|------|---|------------------|------------|--------------------|
| 1             | 1.00 | LOCATABLE MINERALS / MINING CLAIMS-NOT NEW-UNADJUD, ONE AUTH NO. ONLY / MINING CLAIM MONEY RECEIVED (455)<br><b>CASES: AMC370886/\$11875.00</b> | MAINT<br>2007/95 | - n/a -    | 11875.00           |
| <b>TOTAL:</b> |      |   |                  |            | <b>\$11,875.00</b> |

| PAYMENT INFORMATION |                  |   |                             |
|---------------------|------------------|---|-----------------------------|
| 1                   | <b>AMOUNT:</b>   | \$11,875.00   | <b>POSTMARKED:</b> N/A      |
|                     | <b>TYPE:</b>     | FOREIGN CHECK   | <b>RECEIVED:</b> 08/18/2006 |
|                     | <b>CHECK NO:</b> | 000007  |                             |
|                     | <b>NAME:</b>     | QUATERRA ALASKA INC<br>#1550-1185 W GEORGIA ST<br>VANCOUVER BC<br>CANADA NS V6E 4E6 |                             |

|         |
|---------|
| REMARKS |
|         |

This receipt was generated by the automated BLM Collections and Billing System and is a paper representation of a portion of the official electronic record contained therein.

**United States Department of the Interior  
Bureau of Land Management**

BUSINESS & SUPPORT SVCS DIV  
222 N CENTRAL AVE  
PHOENIX, AZ 85004 -2203  
Phone: (602) 417-9200

| Receipt |         |
|---------|---------|
| No:     | 1138992 |

Transaction #: 1178170

Date of Transaction: 08/26/2005

Amc 366258  
Amc 364334  
Amc 364680  
Amc 364354  
Amc 364456  
Amc 364752  
Amc 365098  
Amc 365295

|           |  |  |
|-----------|--|--|
| CUSTOMER: | NORTH EXPLORATION LLC<br>1295 N BLUFF ST<br>ATTN: CLIFFORD PHILLIPS<br>ST GEORGE, UT 84770 | Amc 366274<br>366658<br>366735<br>366091 |
|-----------|--|--|

Amc 366076  
Amc 365936  
Amc 365929

| LINE # | QTY  | DESCRIPTION  | REMARKS         | UNIT PRICE | TOTAL   |
|--------|------|--|-----------------|------------|---------|
| 1      | 1.00 | LOCATABLE MINERALS / MINING CLAIMS-NOT NEW-UNADJUD, ONE AUTH NO. ONLY / MINING CLAIM MONEY RECEIVED (455)<br><b>CASES: AMC364336/\$8125.00</b> | MAINT 2006 (65) | - n/a -    | 8125.00 |

**TOTAL: \$8,125.00**

| PAYMENT INFORMATION |  |                        |
|---------------------|--|------------------------|
| 1                   | AMOUNT: \$8,125.00   | POSTMARKED: 08/24/2005 |
|                     | TYPE: FOREIGN CHECK  | RECEIVED: 08/25/2005   |
|                     | CHECK NO: 000199   |                        |
|                     | NAME: QUATERRA RESOURCES INC<br>1295 N BLUFF ST<br>ATTN: CLIFFORD PHILLIPS<br>ST GEORGE UT 84770 |                        |

| REMARKS |
|---------|
|         |

This receipt was generated by the automated BLM Collections and Billing System and is a paper representation of a portion of the official electronic record contained therein.

Amc 364355 and Amc 364357 closed.  
Refund of \$250 authorized 11/8/05 AR

**ENTERED INTO COMPUTER**  
10/13/05 AR

**MAINTENANCE FEE PAYMENT**

Claimant Name: North Exploration LLC

Address: 1295 N. Bluff

City: St. George State: UT Zip: 84770

Telephone: (435) 467-4492

E-mail address: phillips@infowest.com

Signature: T.C. Patton, Qualterra Resources for North Exploration

Check here if this is a change of address.

RECEIVED  
 BUREAU OF  
 LAND MANAGEMENT  
 ARIZONA  
 STATE OFFICE  
 PHOENIX, ARIZONA  
 2005 AUG 25 P 2:30  
 BLM  
 Date  
 Stamp

| LINE NO. | AMC NUMBER | CLAIM/SITE NAME | COUNTY RECORDER DATA (If available) | TWP         | RNG       | SEC            |
|----------|------------|-----------------|-------------------------------------|-------------|-----------|----------------|
| 1        | 364336     | SNOWFLAKE #1    | book 5422 pg 369                    | 36N         | 6W        | 17, 18, 19, 20 |
| 2        | 364337     | SNOWFLAKE #2    | book 5422 pg 371                    | 36N         | 6W        | 17, 18         |
| 3        | 364680     | CENTURY #1      | book 5477 pg 422                    | 38N         | 3W        | 8              |
| 4        | 364354     | LIR #1          | book 5430 pg 310                    | 35N         | 5W        | 2              |
| 5        | 364355     | LIR #2          | book 5430 pg 312                    | 35N         | 5W        | 2              |
| 6        | 364356     | LIR #3          | book 5430 pg 314                    | 2 35N<br>35 | 5W<br>36N | 5W<br>5W       |
| 7        | 364357     | LIR #4          | book 5430 pg 316                    | 35N         | 5W        | 2              |
| 8        | 364465     | SA #1           | book 5443 pg 477                    | 39N         | 9W        | 26             |
| 9        | 364456     | CLAY #1         | book 5443 pg 475                    | 37N         | 4W        | 10             |
| 10       | 364457     | JH 3459         | book 5443 pg 459                    | 35N         | 5W        | 13             |

List additional claims on Form MCF114.

Bureau of Land Management  
 Arizona State Office  
[www.az.blm.gov](http://www.az.blm.gov)

No. of Claims: 65 x \$125 = \$8,125  
 Check No: 600199 Init. DM  
 Receipt No.: \_\_\_\_\_  
 For BLM Use Only

Form: MCF112  
 Revised July 2005

This form is available from the Arizona Department of Mines and Mineral Resources and may be reproduced.



**SUPPLEMENTAL ATTACHMENT**

May be used with the following forms for listing additional mining claims:

Check One.

- Affidavit of Performance of Annual Work
- Maintenance Fee Payment
- Notice of Intent to Hold Mining Claims
- Notice of Non-Liability for Labor and Materials Furnished

BLM  
Date  
Stamp

ARIZONA  
STATE OFFICE  
PHOENIX, ARIZONA

2005 AUG 25 P 2 30

RECEIVED  
BUREAU OF  
LAND MANAGEMENT

| LINE NO. | AMC NUMBER | CLAIM/SITE NAME | COUNTY RECORDER DATA (If available) | TWP        | RNG      | SEC      |
|----------|------------|-----------------|-------------------------------------|------------|----------|----------|
| 11       | 364334     | JH 3460         | book 5443 pg 373                    | 35N<br>35N | 5W<br>4W | 13<br>18 |
| 12       | 364458     | JH 3461         | book 5443 pg 461                    | 35N        | 5W       | 13       |
| 13       | 364335     | JH 3462         | book 5443 pg 375                    | 35N<br>35N | 4W<br>4W | 13<br>18 |
| 14       | 364459     | JH 3463         | book 5443 pg 463                    | 35N        | 5W       | 13       |
| 15       | 364460     | JH 3464         | book 5443 pg 465                    | 35N        | 5W       | 13       |
| 16       | 364461     | JH 3465         | book 5443 pg 467                    | 35N        | 5W       | 12       |
| 17       | 364462     | JH 3466         | book 5443 pg 469                    | 35N        | 5W       | 12       |
| 18       | 364463     | JH 3467         | book 5443 pg 471                    | 35N        | 5W       | 12       |
| 19       | 364464     | JH 3468         | book 5443 pg 473                    | 35N        | 5W       | 12       |
| 20       | 364753     | STAR #1         | book 5491 pg 292                    | 36N        | 5W       | 11       |
| 21       | 364466     | SUNSHINE #1     | book 5443 pg 479                    | 37N        | 4W       | 14       |
| 22       | 365098     | EZ #14          | book 5538 pg 24                     | 37N        | 6W       | 11       |
| 23       | 365099     | EZ #16          | book 5538 pg 26                     | 37N        | 6W       | 11       |
| 24       | 365100     | EZ #18          | book 5538 pg 28                     | 37N        | 6W       | 11       |
| 25       | 365101     | EZ #1106        | book 5538 pg 30                     | 37N        | 6W       | 12       |
| 26       | 365102     | LEDGE #1        | book 5538 pg 32                     | 38N        | 3W       | 5        |
| 27       | 365106     | EZ #29          | book 5550 pg 688                    | 37N        | 6W       | 11       |
| 28       | 365107     | EZ #31          | book 5550 pg 690                    | 37N        | 6W       | 11       |
| 29       | 365108     | EZ #33          | book 5550 pg 692                    | 37N        | 6W       | 11       |

(19)

Form MCF114  
Revised June 2005

This form is available from the Arizona Department of Mines & Mineral Resources and may be reproduced.

SUPPLEMENTAL ATTACHMENT

May be used with the following forms for listing additional mining claims:  
Check One.

- Affidavit of Performance of Annual Work
- Maintenance Fee Payment
- Notice of Intent to Hold Mining Claims
- Notice of Non-Liability for Labor and Materials Furnished

BLM  
Date  
Stamp

RECEIVED  
BUREAU OF  
LAND MANAGEMENT

ARIZONA  
STATE OFFICE  
PHOENIX, ARIZONA

2005 AUG 25

D 2-30

| LINE NO. | AMC NUMBER | CLAIM/SITE NAME | COUNTY RECORDER DATA (If available) | TWP | RNG | SEC |
|----------|------------|-----------------|-------------------------------------|-----|-----|-----|
| 30       | 365296     | TX #1           | book 5571 pg 652                    | 36N | 6W  | 20  |
| 31       | 365297     | UPR #1          | book 5571 pg 654                    | 37N | 7W  | 8   |
| 32       | 365295     | CP #1           | book 5571 pg 650                    | 36N | 6W  | 20  |
| 33       | 364752     | LITTLE ROB #1   | book 5491 pg 294                    | 36N | 6W  | 24  |
| 34       | 366076     | TIMPO #1        | book 5642 pg 384                    | 36N | 5W  | 16  |
| 35       | 365929     | DINO #1         | book 5620 pg 251                    | 39N | 4W  | 26  |
| 36       | 365934     | ROADSIDE #1     | book 5620 pg 253                    | 36N | 6W  | 28  |
| 37       | 365930     | JH 3239         | book 5620 pg 245                    | 35N | 5W  | 15  |
| 38       | 365931     | JH 3241         | book 5620 pg 247                    | 35N | 5W  | 15  |
| 39       | 365932     | JH 3243         | book 5620 pg 249                    | 35N | 5W  | 15  |
| 40       | 365935     | UC3 #1          | book 5620 pg 255                    | 38N | 7W  | 33  |
| 41       | 365933     | FUNE #76        | book 5620 pg 257                    | 35N | 6W  | 16  |
| 42       | 366259     | T+K #1          | 3326676                             | 39N | 1W  | 36  |
| 43       | 366258     | JOY #1          | 3326677                             | 39N | 1W  | 30  |
| 44       | 366274     | MOAP #5         | book 5669 pg 632                    | 38N | 5W  | 34  |
| 45       | 366275     | MOAP #6         | book 5669 pg 634                    | 38N | 5W  | 34  |
| 46       | 366276     | MOAP #7         | book 5669 pg 636                    | 38N | 5W  | 34  |
| 47       | 366277     | MOAP #8         | book 5669 pg 638                    | 38N | 5W  | 34  |
| 48       | 366278     | SLICK ROCK #1   | book 5669 pg 630                    | 39N | 4W  | 32  |

(19)

Form MCF114  
Revised June 2005

This form is available from the Arizona Department of Mines & Mineral Resources and may be reproduced.

SUPPLEMENTAL ATTACHMENT

May be used with the following forms for listing additional mining claims:

Check One.

- Affidavit of Performance of Annual Work
- Maintenance Fee Payment
- Notice of Intent to Hold Mining Claims
- Notice of Non-Liability for Labor and Materials Furnished

BLM  
Date  
Stamp

ARIZONA  
STATE OFFICE  
PHOENIX, ARIZONA

2005 AUG 25 P 2 30

RECEIVED  
BUREAU OF  
LAND MANAGEMENT

| LINE NO. | AMC NUMBER | CLAIM/SITE NAME | COUNTY RECORDER DATA (If available) | TWP | RNG | SEC   |
|----------|------------|-----------------|-------------------------------------|-----|-----|-------|
| 49       | 366658     | PAT #1          | book 5725 pg 870                    | 36N | 6W  | 18    |
| 50       | 366736     | SM #1           | 3334293                             | 39N | 2W  | 5     |
| 51       | 366735     | MO #1           | 3334292                             | 39N | 1W  | 18    |
| 52       | 366091     | ROCK #1         | book 5568 pg 120                    | 39N | 3W  | 28    |
| 53       | 366092     | ROCK #2         | book 5568 pg 122                    | 39N | 3W  | 27,28 |
| 54       | 366093     | ROCK #3         | book 5568 pg 124                    | 39N | 3W  | 28    |
| 55       | 366094     | ROCK #4         | book 5568 pg 126                    | 39N | 3W  | 27,28 |
| 56       | 366095     | ROCK #5         | book 5568 pg 128                    | 39N | 3W  | 28    |
| 57       | 366096     | ROCK #6         | book 5568 pg 130                    | 39N | 3W  | 27,28 |
| 58       | 366097     | WB #1           | book 5645 pg 250                    | 38N | 5W  | 21    |
| 59       | 366098     | WB #2           | book 5645 pg 252                    | 38N | 5W  | 21    |
| 60       | 366099     | WB #3           | book 5645 pg 254                    | 38N | 5W  | 22    |
| 61       | 366100     | WB #4           | book 5645 pg 256                    | 38N | 5W  | 22    |
| 62       | 366101     | WB #5           | book 5645 pg 258                    | 38N | 5W  | 22    |
| 63       | 366102     | WB #6           | book 5645 pg 260                    | 38N | 5W  | 22    |
| 64       | 366103     | WB #7           | book 5645 pg 262                    | 38N | 5W  | 22    |
| 65       | 366104     | WB #8           | book 5645 pg 264                    | 38N | 5W  | 22    |
|          |            |                 |                                     |     |     |       |
|          |            |                 |                                     |     |     |       |

(17)

Form MCF114  
Revised June 2005

This form is available from the Arizona Department of Mines & Mineral Resources and may be reproduced.

**Authorized Date** 11/08/2005



**Instructions to Accounts** AZ BLM REFUND \$250 TO QUATERRA RESOURCES INC FOR PAYMENT OF  
2006 MAINTENANCE FEES ON CLOSED CLAIMS AMC364355 AND  
AMC364357 RECEIPT #1138992 AB

**Login ID** 2393

**Entry Date** 11/08/2005

**Total Amount** \$250.00



November 14, 2005

Quaterra Resources Inc,

BLM received your maintenance fee payment for 65 mining claims. Two of these claims, AMC364355 and AMC364357 are closed. Therefore, we cannot accept the maintenance fee payment. A refund for \$250 has been authorized. Please allow four to six weeks to receive your refund.

If you have any questions, please contact me at 602-417-9334.

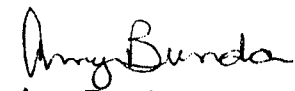
  
Amy Bunda  
Land Law Examiner

**NOTICE!!**

**These documents have been scanned!**

**Do not place un-scanned documents beneath this notice!**

**Do not remove this notice from this file!**

GPO Jacket No. 560-102  
Print Order 61540  
Rise Business Services, LLC  
Job=AZ15 6/3/2019



Box Number= AZ15113



Claim Begin-End: AMC366735-AMC366738

**5 Miscellaneous**



AZ15113-7

AMC366290-AMC366988

**NO  
DOCUMENTS  
FOUND**

NO DOCUMENTS FOUND  
NO DOCUMENTS FOUND



**NOTICE!!**

**These documents have been scanned!**

**Do not place un-scanned documents beneath this notice!**

**Do not remove this notice from this file!**

GPO Jacket No. 560-102  
Print Order 61540  
Rise Business Services, LLC  
Job=AZ15 6/3/2019



Box Number= AZ15113



Claim Begin-End: AMC366735-AMC366738

**6 Location Notices-Amendments and Supporting Documents**



AZ15113-7

AMC366290-AMC366988

MINING CLAIM STATUS REPORT

STATUS:

MTP CHECKED BY \_\_\_\_\_

GEO CHECKED BY \_\_\_\_\_

PRE-ADJ BY \_\_\_\_\_

FINAL ADJ BY \_\_\_\_\_

2/10/06

LEAD SERIAL NO. AMC 366735 THROUGH AMC 366738

|                        |                           |               |
|------------------------|---------------------------|---------------|
| # <u>4</u> LODE        | LOCATION FEE @ \$30 =     | \$ _____      |
| # _____ PLACER         | SERVICE FEE @ \$10 =      | \$ _____      |
| # _____ ASSOCIATION PL | MAINTENANCE FEE @ \$125 = | \$ _____      |
| # _____ MILL SITE      | OVERAGE                   | \$ _____      |
| # _____ TUNNEL SITE    | SHORTAGE                  | \$ _____      |
|                        | OTHER FEES                | \$ _____      |
|                        | TOTAL                     | \$ <u>660</u> |

OVER-THE-COUNTER [ ] MAIL [  ] TIMELY FILED: YES [  ] NO [ ]

LEGAL DESCRIPTION: T 36N R 5W SEC 8, 35  
 T 39N R 2W SEC 5  
 T 39N R 1W SEC 18  
 T \_\_\_\_\_ R \_\_\_\_\_ SEC \_\_\_\_\_

JURISDICTION: BLM [  ] FOREST SERVICE [ ]

WILDERNESS AREA: NO [  ] YES [ ]

SPLIT ESTATE: SX [ ] PX [ ] SRHA [ ] OTHER [ ] N/A [  ]

PROPER NOTICE FILED IF LOCATED ON SRHA LANDS: YES [ ] NO [ ] N/A [  ]

RECONVEYED MINERALS ON BLM LANDS REQUIRE OPENING ORDERS FROM 1944 TO 1993. OPEN TO ENTRY ON: \_\_\_\_\_ N/A [  ]

SUBJECT TO PL 359: YES [ ] NO [  ]

STATUS; VOID [ ] PARTIALLY VOID [ ] PRIVATE MINERALS [ ]  
WITHDRAWN LANDS [ ] OTHER [ ] \_\_\_\_\_

CLAIMANT ACKNOWLEDGES THAT PORTIONS OF THE FOLLOWING CLAIM(S)/SITE(S): \_\_\_\_\_  
MAY BE VOID OR VOIDABLE. Signature of Claimant: \_\_\_\_\_

COMMENTS: \_\_\_\_\_  
\_\_\_\_\_  
\_\_\_\_\_

July 26, 2005

BLM Arizona State Office  
222 North Central Avenue  
Phoenix, AZ 85004

Dear Sir,

Enclosed is a check in the amount of \$660.00 filing fees for the following claims.  
MO #1, SM #1, Nate #1 and MF #1 .

Thank You,

  
Cliff Phillips

1295 North Bluff  
St. George, UT 84770

435-673-5678

ARIZONA  
STATE OFFICE  
PHOENIX, ARIZONA

2005 JUL 27 P 1:42

RECEIVED  
BUREAU OF  
LAND MANAGEMENT

LOCATION NOTICE FOR LODE MINING CLAIM

NOTICE IS HEREBY GIVEN that the Mo #1 lode mining claim has been located by North Exploration, LLC, whose current mailing address is 1295 North Bluff - St. George, UT 84770.

The general course of this claim is North-South and it is situated in Coconino County, Arizona.

This claim is 1500 feet in length and 600 feet in width. This claim runs from the location monument on which this location notice is posted approximately 750 feet in a N direction to the N end line and 750 feet in a S direction to the S end line. This claim is marked by six monuments, one at each corner and one at the center of each end line of the claim.

The location monument on which this notice is posted is situated within Section 18, Township 39 N, Range 1 W, Gila Salt River Base and Meridian, Arizona and this claim encompasses portions of the following quarter section (s), section (s), Township (s) and Range (s) NE 1/4 Sec. 18 T39N R1W, Gila Salt River Base and Meridian, Arizona.

The locality of this claim with reference to some natural object or permanent monument and additional information (if any) concerning its locality are as follows: Loc. Mon is about 1680' S and 1600' W from the NE Corner Sec 18 T39N R1W.

DATED AND POSTED on the ground this 27<sup>th</sup> day of May, 2005.

ARIZONA STATE OFFICE PHOENIX, ARIZONA

LOCATOR (s) Cliff Phillips (Agent)

2005 JUL 27 P 1:41

RECEIVED BUREAU OF LAND MANAGEMENT

AMC 366735

CLAIM MAP

Lode (X) Placer ( )

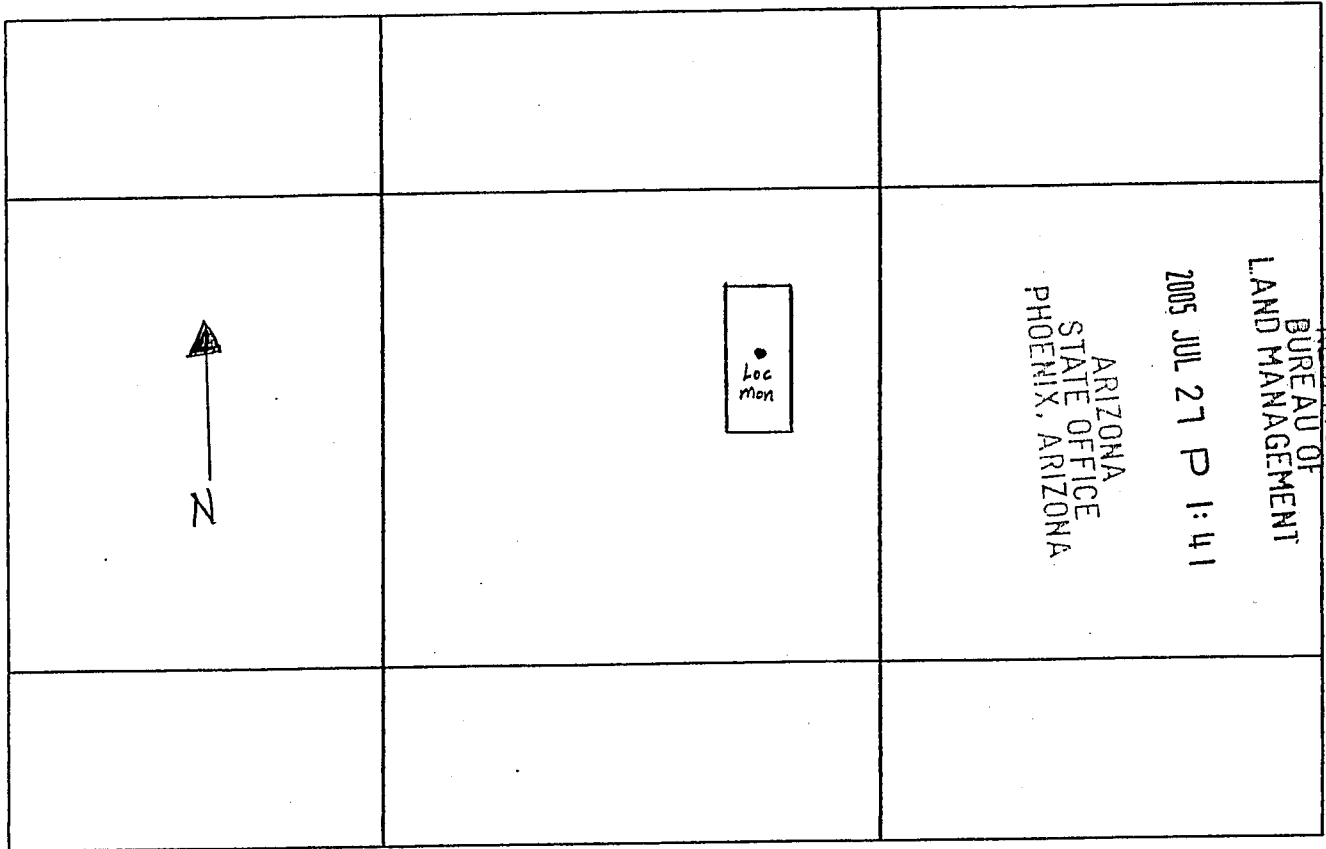

ANC 366735

Scale: 1" = 2000'

1. The above map depicts the Mo #1 mining claim, which is located in Section (s) 18, Township 39 N, Range 1 W, Gila and Salt River Base and Meridian, Coconino County, Arizona.

2. The type of corner and location monuments used are as follows: 2" x 2" wood posts 4' long with metal tags

3. The bearings and distances in degrees and feet between claim corners are as depicted on the map.



LOCATION NOTICE FOR LODE MINING CLAIM

NOTICE IS HEREBY GIVEN that the SM #1 lode mining claim has been located by North Exploration, LLC, whose current mailing address is 1295 North Bluff - St. George, UT 84770.

The general course of this claim is East-West and it is situated in Coconino County, Arizona.

This claim is 1500 feet in length and 600 feet in width. This claim runs from the location monument on which this location notice is posted approximately 50 feet in a W direction to the W end line and 1450 feet in a E direction to the E end line. This claim is marked by six monuments, one at each corner and one at the center of each end line of the claim.

The location monument on which this notice is posted is situated within Section 5, Township 39 N, Range 2 W, Gila Salt River Base and Meridian, Arizona and this claim encompasses portions of the following quarter section (s), section (s), Township (s) and Range (s) SW 1/4 and SE 1/4 Sec 5 T39N R2W, Gila Salt River Base and Meridian, Arizona.

The locality of this claim with reference to some natural object or permanent monument and additional information (if any) concerning its locality are as follows: Loc. Mon. is about 2,640' E and 1,500' N from the SW corner of Sec. 5 T39N R2W

DATED AND POSTED on the ground this 27<sup>th</sup> day of May, 2005.

ARIZONA  
STATE OFFICE  
PHOENIX, ARIZONA

LOCATOR (s)

Shiff Phillips (Agent)

2005 JUL 27 P 1:42

RECEIVED  
BUREAU OF  
LAND MANAGEMENT

AMC 366736

CLAIM MAP

Lode (X) Placer ( )

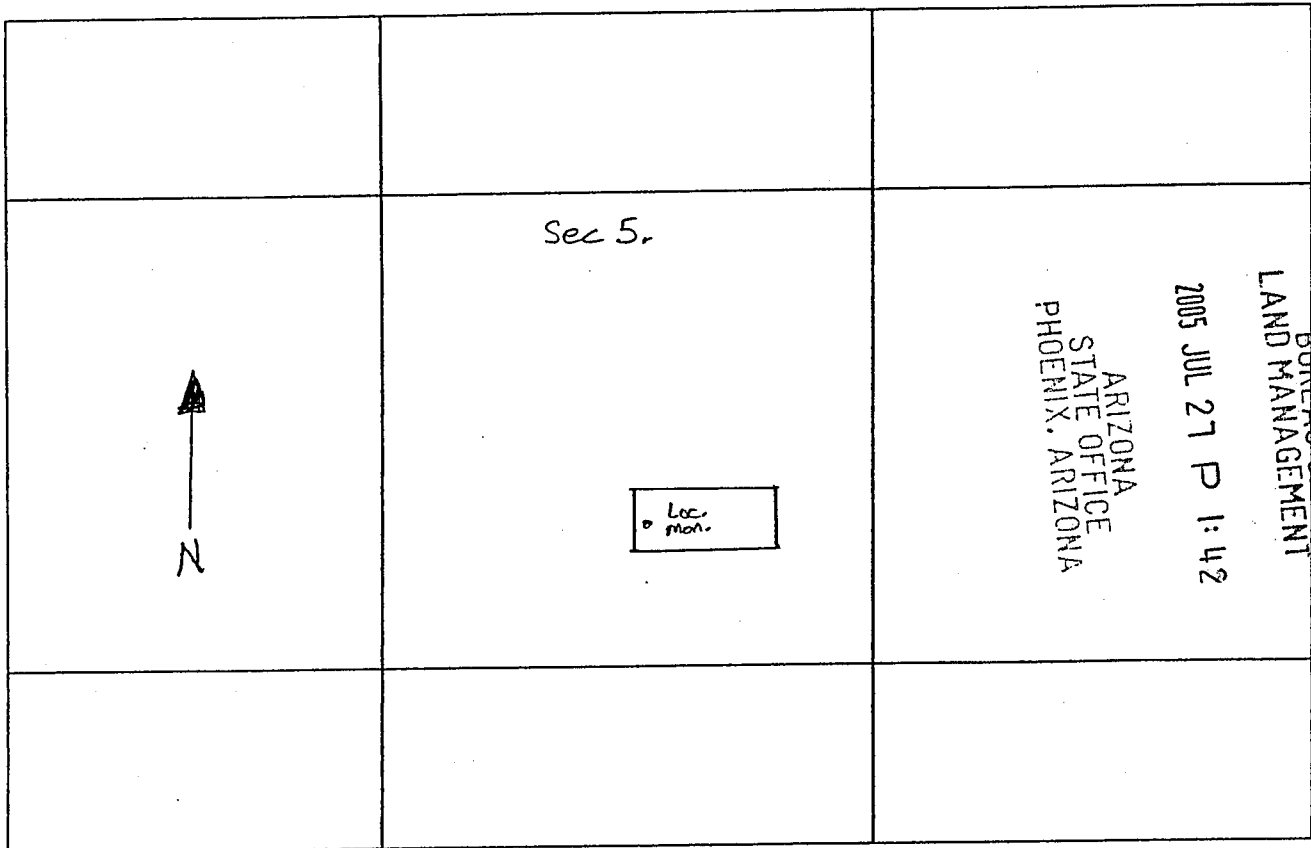

AHC 366736

Scale: 1" = 2000'

1. The above map depicts the SM #1 mining claim, which is located in Section (s) 5, Township 39 N, Range 2 W, Gila and Salt River Base and Meridian, Coconino County, Arizona.

2. The type of corner and location monuments used are as follows: 2" x 2" Wood posts 4' long with metal tags

3. The bearings and distances in degrees and feet between claim corners are as depicted on the map.

LOCATION NOTICE FOR LODE MINING CLAIM

NOTICE IS HEREBY GIVEN that the Nate #1 lode mining claim has been located by North Exploration, LLC, whose current mailing address is 1295 North Bluff - St. George, UT 84770.

The general course of this claim is North-South and it is situated in Mohave County, Arizona.

This claim is 1500 feet in length and 600 feet in width. This claim runs from the location monument on which this location notice is posted approximately 750 feet in a N direction to the N end line and 750 feet in a S direction to the S end line. This claim is marked by six monuments, one at each corner and one at the center of each end line of the claim.

The location monument on which this notice is posted is situated within Section 8, Township 36 N, Range 5 W, Gila Salt River Base and Meridian, Arizona and this claim encompasses portions of the following quarter section (s), section (s), Township (s) and Range (s) NE 1/4 and SE 1/4 Sec. 8 T36N R5W, Gila Salt River Base and Meridian, Arizona.

The locality of this claim with reference to some natural object or permanent monument and additional information (if any) concerning its locality are as follows: Loc. Mon is about 2,375' S. and 2,030' W from the NE corner Sec 8 T36N R5W.

DATED AND POSTED on the ground this 7<sup>th</sup> day of May, 2005.

ARIZONA  
STATE OFFICE  
PHOENIX, ARIZONA

LOCATOR (s)  
Cliff Phillips (Agent)

2005 JUL 27 P 1:42

RECEIVED  
BUREAU OF  
LAND MANAGEMENT

AMC 366737

CLAIM MAP

Lode (X) Placer ( )

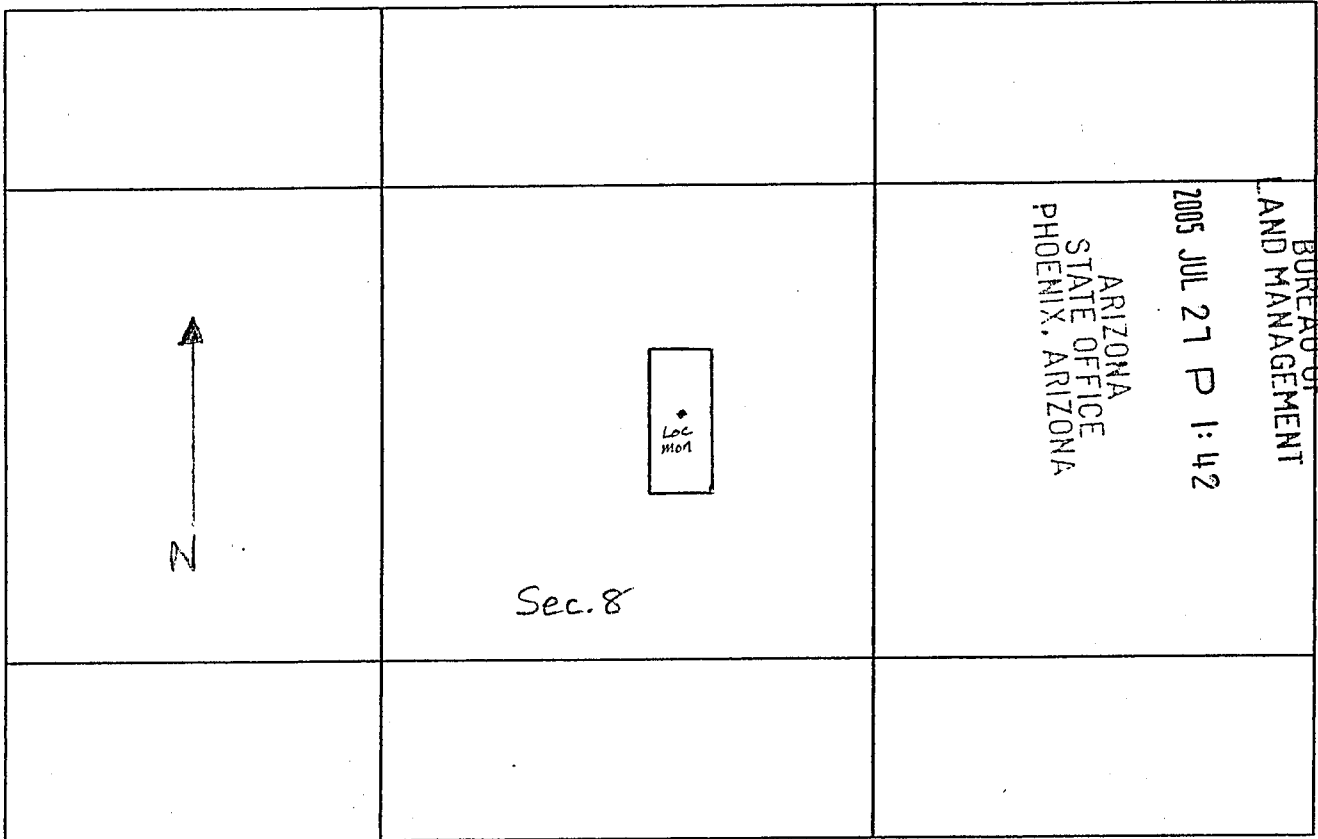

Scale: 1" = 2000'

1. The above map depicts the Nate #1 mining claim, which is located in Section (s) 8, Township 36 N, Range 5 W, Gila and Salt River Base and Meridian, Mohave County, Arizona.

2. The type of corner and location monuments used are as follows: 2" x 2" wood posts 4' long with metal tags

3. The bearings and distances in degrees and feet between claim corners are as depicted on the map.

LOCATION NOTICE FOR LODE MINING CLAIM

NOTICE IS HEREBY GIVEN that the MF #1 lode mining claim has been located by North Exploration, LLC, whose current mailing address is 1295 North Bluff - St. George, UT 84770.

The general course of this claim is East - West and it is situated in Mohave County, Arizona.

This claim is 1500 feet in length and 600 feet in width. This claim runs from the location monument on which this location notice is posted approximately 20 feet in a W direction to the W end line and 1480 feet in a E direction to the E end line. This claim is marked by six monuments, one at each corner and one at the center of each end line of the claim.

The location monument on which this notice is posted is situated within Section 35, Township 36 N, Range 5 W, Gila Salt River Base and Meridian, Arizona and this claim encompasses portions of the following quarter section (s), section (s), Township (s) and Range (s) SE 1/4 Sec. 35 T36N R5W, Gila Salt River Base and Meridian, Arizona.

The locality of this claim with reference to some natural object or permanent monument and additional information (if any) concerning its locality are as follows: Loc. Mon is about 300' N and 2,180' W from the SE corner of Sec. 35 T36N R5W.

DATED AND POSTED on the ground this 1st day of July, 2005.

ARIZONA  
STATE OFFICE  
PHOENIX, ARIZONA

LOCATOR (s)

Cliff Phillips (Agent)

2005 JUL 27 P 1:42

RECEIVED  
BUREAU OF  
LAND MANAGEMENT

AMC 366738

CLAIM MAP

Lode (X) Placer ( )

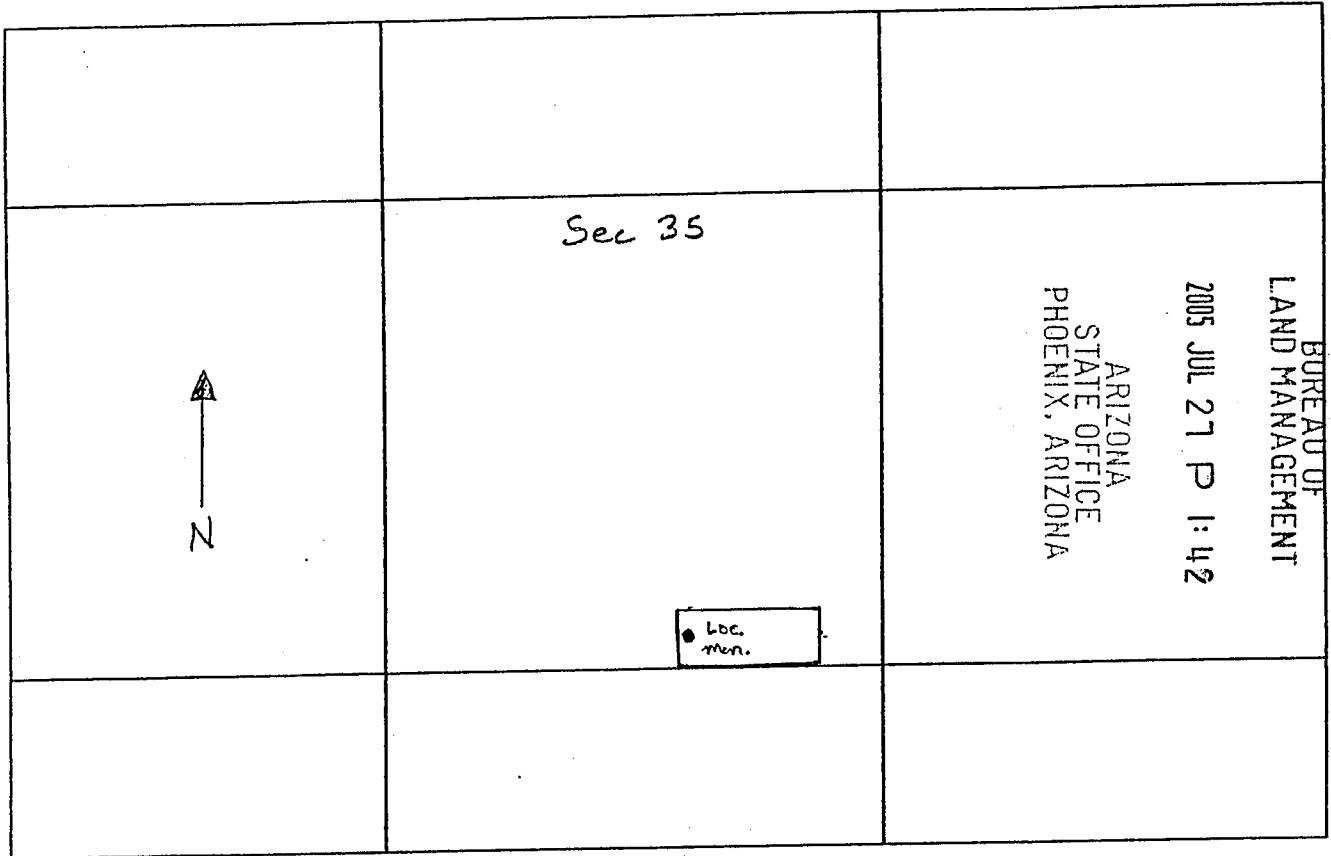

ANC 366738

Scale: 1" = 2000'

1. The above map depicts the MF #1 mining claim, which is located in Section (s) 35, Township 36 N, Range 5 W, Gila and Salt River Base and Meridian, Mohave County, Arizona.

2. The type of corner and location monuments used are as follows: 2" x 2" Wood posts 4' long with metal tags.

3. The bearings and distances in degrees and feet between claim corners are as depicted on the map.

Input Parameters for Geographic Report with Land

System Id = CR

Admin State = AZ

Geo State =

Casetype begins with

Case Disp Txt = AUTHORIZED, PENDING

Mer Twp Rng = 14 0360N 0050W

Mtrs =

Commodity =

Pending Org =

Section = 008, 035

Total Rows Returned: 0

Input Parameters for Geographic Report with Land

System Id = CR

Admin State = AZ

Geo State =

Casetype begins with

Case Disp Txt = AUTHORIZED, PENDING

Mer Twp Rng =

Mtrs = 14 0390N 0010W 018

Commodity =

Pending Org =

Section =

Total Rows Returned: 0



**Input Parameters for Geographic Report with Land**

**System Id = CR**

**Admin State = AZ**

**Geo State =**

**Casetype begins with**

**Case Disp Txt = AUTHORIZED, PENDING**

**Mer Twp Rng =**

**Mtrs = 14 0390N 0020W 005**

**Commodity =**

**Pending Org =**

**Section =**

**Total Rows Returned: 0**







FedEx Tracking Number **850503330673**

Form ID No.

**0200**

Recipient's Copy

**1 From**  
 Date 7/26/05

Sender's Name Cliff Phillips Phone 435 673-5678

Company \_\_\_\_\_

Address 1275 N Bluff  
 Dept./Floor/Suite/Rm \_\_\_\_\_

City St. George State UT ZIP 84770

**2 Your Internal Billing Reference**

**3 To**  
 Recipient's Name BLM AZ State Office Phone \_\_\_\_\_

Company \_\_\_\_\_

Recipient's Address 222 North Central Avenue  
 We cannot deliver to P.O. boxes or P.O. ZIP codes. Dept./Floor/Suite/Rm \_\_\_\_\_

Address \_\_\_\_\_  
 To request a package be held at a specific FedEx location, print FedEx address here.

City Phoenix State AZ ZIP 85004



**4a Express Package Service**

Packages up to 150 lbs. \* To most locations

- FedEx Priority Overnight  
Next business morning\*
- FedEx Standard Overnight  
Next business afternoon\*
- FedEx First Overnight  
Earliest next business morning delivery to select locations†
- FedEx 2Day  
Second business day\*
- FedEx Express Saver  
Third business day\*
- FedEx Envelope rate not available. Minimum charge: One-pound rate

**4b Express Freight Service**

Packages over 150 lbs. \*\* To most locations

- FedEx 1Day Freight\*  
Next business day\*\*
- FedEx 2Day Freight  
Second business day\*\*
- FedEx 3Day Freight  
Third business day\*\*

\* Call for Confirmation:

**5 Packaging**

\* Declared value limit \$500

- FedEx Envelope\*  FedEx Pak\*  
Includes FedEx Small Pak, FedEx Large Pak, and FedEx Sturdy Pak
- FedEx Box  FedEx Tube  Other

**6 Special Handling**

Include FedEx address in Section 3.

- SATURDAY Delivery**  
Available ONLY for FedEx Priority Overnight, FedEx 2Day, FedEx 1Day Freight, and FedEx 2Day Freight to select ZIP codes
- HOLD Weekday at FedEx Location**  
Not available for FedEx First Overnight
- HOLD Saturday at FedEx Location**  
Available ONLY for FedEx Priority Overnight and FedEx 2Day to select locations

Does this shipment contain dangerous goods?

One box must be checked.

- No  Yes  
As per attached Shipper's Declaration
- Yes  
Shipper's Declaration not required
- Dry Ice  
Dry Ice, 3, UN 1845 x \_\_\_\_\_ kg
- Dangerous goods (including Dry Ice) cannot be shipped in FedEx packaging.  Cargo Aircraft Only

**7 Payment Bill to:**

Enter FedEx Acct. No. or Credit Card No. below.

Obtain Recip. Acct. No.

- Sender Acct. No. in Section 1 will be billed.  Recipient  Third Party  Credit Card  Cash/Check

|                |              |                       |                   |
|----------------|--------------|-----------------------|-------------------|
| Total Packages | Total Weight | Total Declared Value† | Total Charges     |
| 1              |              | \$ .00                | 8.07              |
|                |              |                       | Credit Card Auth. |

†Our liability is limited to \$100 unless you declare a higher value. See back for details.

**8 Sign to Authorize Delivery Without a Signature**

By signing you authorize us to deliver this shipment without obtaining a signature and agree to indemnify and hold us harmless from any resulting claims.

Questions? Visit our Web site at [fedex.com](http://fedex.com)

or call 1.800.GoFedEx 1.800.463.3333

Rev. Date 11/03 • Part #158281 • ©1994-2003 FedEx • PRINTED IN U.S.A. MWIA 04

467

# Terms And Conditions

**Definitions** On this Airbill, "we," "our," and "us" refer to Federal Express Corporation, its employees, and agents. "You" and "your" refer to the sender, its employees, and agents.

**Agreement To Terms** By giving us your package to deliver, you agree to all the terms on this Airbill and in our current Service Guide, which is available on request. You also agree to those terms on behalf of any third party with an interest in the package. If there is a conflict between the Service Guide and this Airbill, the Service Guide will control. No one is authorized to change the terms of our Agreement.

**Responsibility For Packaging And Completing Airbill** You are responsible for adequately packaging your goods and properly filling out this Airbill. If you omit the number of packages and/or weight per package, our billing will be based on our best estimate of the number of packages we received and/or an estimated "default" weight per package as determined by us.

**Responsibility For Payment** Even if you give us different payment instructions, you will always be primarily responsible for all delivery costs, as well as any cost we incur in either returning your package to you or warehousing it pending disposition.

## Limitations On Our Liability And Liabilities Not Assumed

- Our liability in connection with this shipment is limited to the lesser of your actual damages or \$100, unless you declare a higher value, pay an additional charge, and document your actual loss in a timely manner. You may pay an additional charge for each additional \$100 of declared value. The declared value does not constitute, nor do we provide, cargo liability insurance.
- In any event, we will not be liable for any damage, whether direct, incidental, special, or consequential, in excess of the declared value of a shipment, whether or not Federal Express had knowledge that such damages might be incurred, including but not limited to loss of income or profits.

## • We won't be liable:

- for your acts or omissions, including but not limited to improper or insufficient packing, securing, marking, or addressing, or those of the recipient or anyone else with an interest in the package.
- if you or the recipient violates any of the terms of our Agreement.
- for loss of or damage to shipments of prohibited items.
- for loss, damage, or delay caused by events we cannot control, including but not limited to acts of God, perils of the air, weather conditions, acts of public enemies, war, strikes, civil commotions, or acts of public authorities with actual or apparent authority.

## Declared Value Limits

- The highest declared value allowed for a FedEx Envelope or FedEx Pak shipment is \$500.
- For other shipments, the highest declared value allowed is \$50,000 unless your package contains items of extraordinary value, in which case the highest declared value allowed is \$500.
- Items of extraordinary value include shipments containing such items as artwork, jewelry, furs, precious metals, negotiable instruments, and other items listed in our Service Guide.
- You may send more than one package on this Airbill and fill in the total declared value for all packages, not to exceed the \$100, \$500, or \$50,000 per package limit described above. (Example: 5 packages can have a total declared value of up to \$250,000.) In that case, our liability is limited to the actual value of the package(s) lost or damaged, but may not exceed the maximum allowable declared value(s) or the total declared value, whichever is less. You are responsible for proving the actual loss or damage.

**Filing A Claim** YOU MUST MAKE ALL CLAIMS IN WRITING and notify us of your claim within strict time limits set out in the current Service Guide.

You may call our Customer Service department at 1.800.GoFedEx 1.800.463.3339 to report a claim; however, you must still file a timely written claim.

Within 45 days after you notify us of your claim, you must send us all the information you have about it. We aren't obligated to act on any claim until you have paid all transportation charges, and you may not deduct the amount of your claim from those charges.

If the recipient accepts your package without noting any damage on the delivery record, we will assume the package was delivered in good condition. For us to process your claim, you must make the original shipping cartons and packing available for inspection.

**Right To Inspect** We may, at our option, open and inspect your packages before or after you give them to us to deliver.

**Right Of Rejection** We reserve the right to reject a shipment when such shipment would be likely to cause delay or damage to other shipments, equipment, or personnel; or if the shipment is prohibited by law; or if the shipment would violate any terms of our Airbill or our current Service Guide.

**C.O.D. Services** C.O.D. SERVICE IS NOT AVAILABLE WITH THIS AIRBILL. If C.O.D. Service is required, please use a Federal Express C.O.D. Airbill.

**Air Transportation Tax Included** A federal excise tax when required by the Internal Revenue Code on the air transportation portion of this service, if any, is paid by us.

**Money-Back Guarantee** In the event of untimely delivery, Federal Express will, at your request and with some limitations, refund or credit all transportation charges. See current Service Guide for more information.

B1A8513